Home
TELEPHONE 383-4111
CLASSIFIED 386-2121

The Daily Colonist.

Vancouver Island's Leading Newspaper Since 1858

Sunny, high 80
★ ★ ★
Weather Details On Page 2

No. 53 – 116th Year · VICTORIA, BRITISH COLUMBIA THURSDAY, AUGUST 1, 1974 · 15 CENTS DAILY 20 CENTS SUNDAY

Same contract as July 12 · *63 per cent now in favor*

Woodworkers ratify pact, end unrest

The International Woodworkers of America announced Wednesday its members have ratified a new contract, ending nearly two months of labor unrest in the British Columbia coast forest industry.

The contract is the same as one rejected earlier by 275 votes.

An IWA spokesman said from Vancouver that 63.3 per cent of the ballots cast favored acceptance of the contract with Forest Industrial Relations, which represents 120 companies.

The latest vote total was 13,420 to 7,717. There are 32,000 coastal IWA members, many of whom were on vacation and did not vote, according to the spokesman.

The union, which represents loggers and millworkers on the B.C. coast, including Vancouver Island, reached the settlement with F.I.R. July 12 after the provincial government stepped in to mediate.

Before the tentative agreement, about half the IWA work force was on strike, virtually shutting down the province's multi-billion-dollar forest industries.

The IWA walkout was accompanied by wildcat strikes of pulp and paper workers, who went back to work July 14 after receiving mid-contract wage revisions. They had shut down most of the province's pulp and paper mills, including all newsprint operations, for a week.

The new IWA contract calls for a 12 per cent wage increase on a one-year pact, plus cost of living adjustments and other fringe benefits.

The agreement, still to be ratified by the companies, is retroactive to June 15, the day the last contract expired.

Meanwhile, 9,000 IWA members in the B.C. southern Interior were back on the job following ratification of their contract with Interior Forest Labor Relations.

The Interior workers had staged a five-day strike before ratifying their new pact Monday. On Wednesday, the 40 companies represented by IFIR also agreed to the new contract.

The Interior IWA pact contains basically the same terms as the one settled on by the coastal workers. The contract is retroactive to June 30. The pact raises the base rate from $4.45 an hour to $5.20.

Diamond may be forever

NEWARK, N.J. (UPI) — Police are wearying of endless jokes as they wait for a suspected thief to give up a $1,000 one-carat diamond he swallowed four days ago.

Gary Davidonovich, 27, was x-rayed Wednesday and still had the gem in his stomach, despite a three-day routine of laxatives, exercise and both soft and solid foods.

"It just keeps bouncing around," Lieut-Michael Keegan complained. "It was funny the first few days, but it's getting boring now."

Colonist photo by Alex Barta

Soaking down

Chemical fire retardant plunges down from air tanker Wednesday afternoon to quell blaze on slope above Malahat Drive. One-acre fire was brought under control within three hours. See story on Page 13.

'Shameful episode in history'

Ehrlichman given stiffest penalty

Colonist - Los Angeles Times Service

WASHINGTON — Former presidential aide John Ehrlichman, convicted of conspiracy and lying in the Ellsberg break-in case, was sentenced Wednesday to a minimum of 20 months in prison. It was the stiffest penalty yet given any former White House official in connection with the Watergate scandal.

U.S. District Judge Gerhard Gesell, in pronouncing the 20 months to five years sentence, said Ehrlichman had "the major responsibility for this shameful episode in the history of our country."

Ehrlichman, 49, who had been President Nixon's domestic affairs chief and one of the most powerful figures in the administration until he was forced to resign April 30, 1973, reasserted his innocence and predicted he eventually would be "exonerated and vindicated."

Convicted Watergate burglars Gordon Liddy, Bernard Barker and Eugenio Martinez, who were also found guilty in the Ellsberg trial last month, received lesser sentences which will not extend the longer Watergate penalties imposed last year.

Liddy, already under sentence of more than 20 years in prison and a $40,000 fine, has given a concurrent sentence Wednesday of one to three years. Barker and Martinez were only put on probation for three years.

Ehrlichman
... barely audible

Ehrlichman and the others were found guilty July 12 of conspiring to violate the civil rights of Beverly Hills, Calif., psychiatrist Lewis Fielding by breaking into his office to search for files on Daniel Ellsberg, a former patient. Ehrlichman was found guilty of three counts of lying to federal investigators, though one of these counts was later dismissed by Gesell.

Liddy, an apparent fanatic who beamed as he strode into the courtroom and who reportedly once offered to submit to assassination as proof of his loyalty, has consistently refused to talk about his activities.

Continued on Page 2

Priests lose fortune

KANSAS CITY, Mo. (UPI) — The archdiocese of Reno and a congregation of Boston area priests lost control of a $25 million investment — possibly the biggest financial disaster in the history of the American Catholic church, the National Catholic Reporter said in a copyrighted story published this week.

Exactly how much was lost or what kind of an investment was involved has not been confirmed. But sources close to the two major Catholic investors were quoted as saying a massive financial rescue effort by dioceses and individuals had saved the investors from bankruptcy and the bondholders from losing money.

The Reporter said earlier this year the Chicago division of the Securities and Exchange Commission had launched an investigation into the dealings but ruled that while some illegal activity was involved, there was apparently no fraudulent intent.

"Besides, I think the SEC was reluctant to prosecute a group of priests," one SEC official was quoted as saying.

The SEC ruled that bonds sold by the archdiocese, which includes the entire state of Nevada, and the La Sallette Fathers of Attleboro, Mass., near Boston, were insufficiently backed because of investment losses of the St.

Continued on Page 11

Turkish ships shell villages on Cyprus

UPI, CP

The United Nations charged Wednesday night that Turkish warships shelled two Greek villages on Cyprus earlier in the day in violation of the Geneva ceasefire. But the Soviet Union vetoed a plan to allow the UN peacekeeping force an expanded role on the island.

As Soviet Ambassador Yakov Malik cast his veto in the security council, UN Secretary General Kurt Waldheim said Turkey had asked for removal of the UN peacekeeping force from Turkish-occupied areas of Cyprus. Waldheim said he had no choice but to comply.

UN sources said these areas were presumed to include the Turkish invasion force's principal beachhead around Kyrenia to the south as well as other areas.

Malik cast his veto after rejection of his request for a two-hour recess of the security council so he could get new instructions from the Soviet government.

The proposal would have authorized Waldheim to use the UN peacekeeping force on Cyprus as provided in the Geneva agreement. It would provide for use of UN troops in the security zone to be established between the Turkish army and the Greek Cypriot national guard.

A UN spokesman said Turkish ships bombarded two Cypriot villages west of the port of Kyrenia.

Later, Cypriot Foreign Minister Dimmy Dimitriou accused Turkey of "gross violations" of the truce but said Greek Cypriot troops were under orders not to engage the Turks in battle.

"We feel the Turkish troops should return to the lines of Tuesday night," Dimitriou said. "The government has ordered all Greek Cypriot troops not to fire if fired upon and to withdraw if necessary."

Can't be allies yet arm—Ecevit

ANKARA (AP) — Turkish Premier Bulent Ecevit said Wednesday Turkey and Greece must either return to friendly relations or cease their alliance within NATO.

"We cannot be allies and yet arm against each other," Ecevit said.

Ecevit said Turkey would prefer co-operation with Greece.

The premier said Turkey will not tolerate a military buildup on the large Greek island of Rhodes or elsewhere in the chain which lies close to the southwestern Turkish coast.

"The establishment of armaments, and armed forces on the Dodecanese Islands is limited by international agreements."

Inside today

Tenants, police battle in Rochdale — Page 3
Curb exchange begins today — Page 8
Indians condemn textbook image — Page 9
Fuel crisis ads spell out trouble — Page 10
Ojibway demands will be met — Page 11
Victoria wins B.C. Ruth title — Page 14
WHA selects team for series — Page 15
Brothers didn't invest nickel — Page 18
Mystery Ted sought in case — Page 24
City holiday down on farm — Page 28
Santa Claus trick not so simple — Names in News, 29
Curtis parleys with Socreds — Page 33
Ships will go national in U.K. — Page 34
Oak Bay area chinook spot — King Fisherman, 48

	Page
Background	5
Bridge	39
Classified	37-46
Comics	32
Crossword	40
Entertainment	20-21
Family	25-27
Finance	6, 8
King Fisherman	48
Marine calendar	23
Names in the News	29
Provincial court	23
Sport	14-17
Television	38

Nixon considers shortcut to trial

WASHINGTON (UPI) — President Nixon is considering asking the House of Representatives to impeach him without debate and move the case swiftly to a senate trial, White House spokesmen said Wednesday. Some conservative house Republicans branded the idea "offensive" and "a copout".

Nixon also made a claim of executive privilege regarding half of the 20 tape recordings he surrendered to U.S. District Judge John Sirica Tuesday under supreme court order, urging Sirica to keep portions of those tapes secret.

The White House spokesmen stressed Nixon has made no decision on the plan for shuttling the impeachment case through the house and they seemed to disagree on how seriously he is considering it. But their comments were the first public indication that Nixon might consider his case lost in the house.

Presidential speechwriter Patrick Buchanan first told newsmen that Nixon, searching for the best impeachment strategy, had taken "under active consideration" a plan to ask house Republicans to vote unanimously for impeachment without debate.

Representative David Dennis, Indiana Republican, one of Nixon's strongest defenders during the impeachment hearings, denounced the plan: "That's a cop-out and I'm against it," he said.

Representative Robert McClory, Illinois Republican, called the proposal "very offensive ... (and) demeaning for members of the house to acquiesce in."

Grenade incident witness:

'One kid trying to pull the pin'

QUEBEC CITY (UPI) — "The guys had hand grenades and were passing them from hand to hand, examining them. I saw one kid trying to pull the pin, and a few seconds later there was an explosion."

The blast from a Second World War anti-personnel grenade killed six young cadets and injured 41 others during an explosives safety lecture at Valcartier armed forces base 15 miles from here.

Fourteen-year-old Richard Bortkiewicz, husky for his age, was one of the boys who survived Tuesday's explosion uninjured, although he was only 10 feet from the blast.

"I was sitting on the floor looking at different explosives. I stood up to stretch my legs, and that's when I heard the explosion. When I looked around there seemed to be confetti in the air. People were screaming and many were lying on the floor," he said Wednesday.

"There was a lot of blood everywhere."

An army explosives expert

Continued on Page 11

Milk boss guilty in bribery plot

WASHINGTON (UPI) — Harold Nelson, former general manager of the largest U.S. milk co-operative, pleaded guilty Wednesday to conspiracy in a long list of alleged illegal corporate campaign contributions and the alleged bribery of former treasury secretary John Connally.

Nelson, 56, of San Antonio, was the second former official of the Associated Milk Producers, Inc., (AMPI) to plead guilty to illegal campaign contribution charges.

Chief U.S. District Judge George Hart Jr. released Nelson in the custody of his attorney pending a probationary report. The one-count charge, a felony, carries a maximum penalty of five years in prison and a $5,000 fine.

The eight-page information, filed by deputy special Watergate prosecutor Henry Ruth Jr., charged that Nelson authorized former AMPI lawyer Jake Jacobsen to give Connally $10,000 for his help in obtaining a 1971 increase in the federal price support for raw milk.

Jacobsen and Connally were indicted by a federal grand jury two days ago in connection with the alleged bribe.

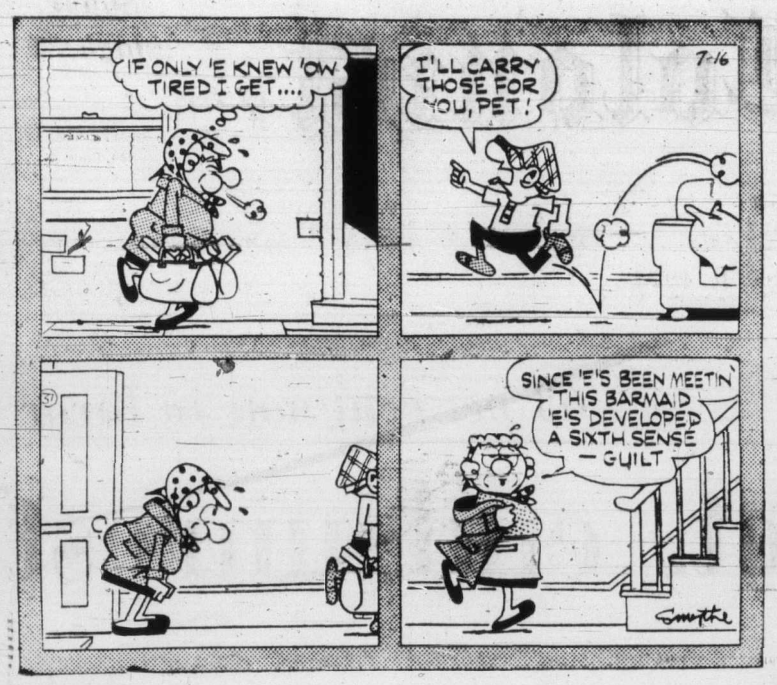

Ehrlichman

From Page 1

As a result, his comparatively low-level role has brought him far heavier penalties than any other Watergate figure, including a contempt sentence for refusing to answer grand jury questions after his first conviction. Liddy will not be eligible for parole until April 1, 1981.

In the courtoom Wednesday morning, Ehrlichman's face appeared drawn with strain as he sat alone at the defence table waiting for the proceedings to begin. When Gesell offered him an opportunity to speak before sentence was imposed, Ehrlichman spoke in a voice barely audible. "May it please the court," Ehrlichmansaid, falling into the formal language of his training as a lawyer, "I believe that I am the only one in this room who really knows whether I am guilty or not guilty of the charges."

"Your honor, I am innocent of each and every one of these charges involved in this case," he said.

Gesell responded, "You are a lawyer and among the defendants you held the highest position of public trust in our government and the major responsibility for this shameful episode in the history of our country.

"The constitution was ignored; the rights of citizens abused; the important Ellsberg federal prosecution (for leaking the Pentagon Papers) was tainted and had to be dismissed by (U.S. District Judge (Matt) Byrne; falsehoods and concealment were employed to thwart the lawful inquiry into this abuse, and the jury has found that all of this occurred with your approval and your affirmative participation."

Gesell said he would have imposed "A far more severe sentence" if he had not given "heavy weight to the many affirmative aspects of your life."

Firemen hot slow-pitchers

Victoria and Saanich fire departments advanced to Saturday's winners bracket final of the Greater-Victoria Emergency Services slow-pitch softball tournament.

Victoria trounced Victoria Plywood, 11-1; and Saanich downed Esquimalt Olyes, 14-5 Inanother Wednesday game, RCMP Headquarters shaded View Royal Fire Department, 10-8.

Saturday games, all at View Royal Park on Helmcken Road, will be at 11 a.m. and 1:00 and 3 p.m. Sunday's play will be at 3:00 and, if needed, 6 p.m.

gorde hunter

SOCTT WALLACE is, Scott Wallace isn't, Allan Williams in, Allan Williams out. Hugh Curtis this, Hugh Curtis that. Unity party coming, Unity party dead.

The pot boils over and David Barrett sits back there in his Esquimalt digs and laughs and laughs and laughs. Wallace says he finds Unity no longer viable. Says the idea is great but the time evidently wrong. Will concentrate on re-building the Conservative party, which is roughly equivalent to refloating the Andria Doria.

Allan Williams also says the idea is more than worthwhile, but Allan Williams, renegade Liberal, feels something went astray and the whole thing is kaput.

OF COURSE a good idea never dies. It might float in the limbo of indecisiveness, it might suffer birth pains, but if really good, will overcome the pitfalls, the trials, the tribulations.

Seems to me every non-NDP politician in British Columbia feels there is a need for an active and solidified front against the socialist theory, but it also seems to me party leaders like Bill Bennett and David Anderson confine their thinking to personal goals rather than to the benefit of the province as a whole. They preach the defeat of the Barrett government, yet really do nothing to insure that defeat. They merely continue to muddy the waters of free enterprise.

THERE HAVE BEEN opinions expressed that there is no room for a new party in politics, that the present parties will suffice, thankyou. I can't seem to get it through my head what is so sacrosanct about the present parties. You know, there is nothing really honorable about any of them. Every single party in Canada has been guilty of shady if not downright illegal activities.

There have been scandals surrounding them all. There has been patronage, deceit, graft, trickery. The political system is dirty pool, cheating, name-calling and all the things we teach our children to be wrong. This is not to say there aren't honest politicians — there are — but the system itself has been corrupt.

WHY, THEN, is it such a bad thing for a new party to emerge? What is to protect about the old line parties?

There have also been suggestions that the Social Credit party change its name. The negative replies came in quickly — you can change the name but you can't change the people within the party. In other words, same old party, new name. In wondering if the same objections were raised when the CCF party made the change to NDP?

Back to the new party concept and the howls emanating from Kelowna. Bill Bennett says why join a new party, why not join the party that has the only chance to defeat the horde.

YOUNG WILLIAM may well be right, but there are a lot of voters in need of convincing that young William is the right man to lead the so-called revitalized Socred party. He may well turn out to be a cracker-jack of a leader, although his leadership has not been all that significant to date. And nobody in his right frame of mind would have the temerity to suggest Bill Bennett grabbed off the leadership of the Socred party because of political ability. If his name had been Andrews, Smith of Pajaczkowski, he wouldn't have come within loud hailing distance of the throne on his past political record.

Hell, he might well be the greatest thing since bolo bats and he might well be able to put old phobias to rest.

AND THERE are plenty of them to put to rest. If the Socreds are to regain favor, the Socreds must purge themselves of the real — and imagined — wrongs of the past. In the meantime, they are letting valuable time slip away.

The start of a new party, a party without any rattling skeletons in the closet, without the need for widespread purge, seems like a far cleaner proposal.

In such a party, everyone would be starting from square one. There would be equal opportunity for all. The leadership would be wide open, it would be a breath of needed fresh air in the smoke-filled political room of this province.

THERE WOULD be no stigmas. The party constitution would be drafted by the membership, not by political hacks or bagmen.

I am being naive, altruistic? Quite possibly so, but at the very least it would be a new beginning, a chance to aim at good, solid government without having to square old debts.

I think that Wallace, McGeer, Williams, Curtis and a few other MLAs who never came out publicly in support of a unity party, were on the right track. I'm only sorry they didn't follow it through to successful conclusion.

Others will eventually have to take up where they so unfortunately left off.

Your good health

By G. C. THOSTESON, M.D.

Dear Dr. Thosteson: I would like to know about niacinamide, otherwise called nicotinic acid, for canker sores. My daughter has been having soreness inside the cheek for almost a year. — **Mrs. G.**

It is also called niacin, a member of the vitamin B complex family, which is essential for proper growth and good health.

Deficiency of this in older people often is accompanied by a cracking at the corners of the mouth. Niacin therapy is often helpful in such cases.

Unless your daughter is a very poor eater, I doubt that this is her problem. It would more likely be canker sores caused by either an allergy or a skin sensitivity to some foods — citrus juice, for example.

At any rate, your doctor could determine whether or not the cause is either an allergy or a deficient diet.

Dear Dr. Thosteson: I recently came across an article which said you could reduce by eating hard-boiled eggs because a hard-boiled egg has 80 calories but you use up 92 calories digesting it. So with each egg you lose 12 calories. If you eat four eggs you've lost 48 calories, about as many as you would lose in a 100-meter sprint. At the same time you get a lot of protein and many of the essential vitamins.

This intrigues me, for it seems I can assuage my appetite and lose weight sitting at the table. True or false? — **Mrs. W.E.F.**

False — baloney, in fact! Won't people ever wise up to the fact that there is no way to "lose weight sitting at the table"?

The Weather

THURSDAY, AUGUST 1

Sunny; winds light. Wednesday's precipitation, nil. Sunshine, 14 hours 36 minutes. Recorded high and low at Victoria, 82 and 53. Today's forecast high and low, 80 and 55. Today's sunrise 5:47, sunset 8:52; moonrise 7:53; moonset 4:28 a.m. Friday outlook: Sunny.

East coast of Vancouver Island — Sunny; winds light. Wednesday's precipitation, nil. Recorded high and low at Nanaimo, 85 and 50. Forecast high and low, 80 and 55. Friday outlook: Sunny.

West Coast of Vancouver Island — Sunny except for morning fog and low clouds on the coast; winds light. Forecast high and low at Tofino, 70 and 50. Friday outlook: Sunny except for morning fog and low cloud on the coast.

North Coast — Clear except for morning low cloud and fog along the coast. Highs today near 65 on the coast and in the seventies inland. Friday outlook: Mostly sunny except for morning fog and low cloud on the coast.

Extended outlook, Saturday through Monday — Mostly fair and warm but some night and morning cloudiness on coast. Highs in the 70s to lower 80s Interior and 60s and lower 70s coast. Lows in the 50s.

READINGS

	Max.	Min.	Prec.
St. John's	68	49	—
Halifax	66	58	.03
Fredericton	76	63	—
Charlottetown	73	59	—
Montreal	76	58	—
Ottawa	79	56	—
Toronto	76	54	—
North Bay	66	56	—
Thunder Bay	74	52	—
Kenora	72	53	—
Churchill	64	43	—
The Pas	69	57	—
Winnipeg	78	47	.02
Brandon	82	58	—
Regina	83	61	—
Saskatoon	74	49	.02
Prince Albert	76	56	—
North Battleford	69	53	.11
Swift Current	75	56	—
Medicine Hat	81	58	—
Lethbridge	78	56	—
Calgary	71	48	—
Edmonton	67	48	.17
Cranbrook	89	56	—
Castlegar	97	55	—
Penticton	91	59	—
Revelstoke	92	82	—
Princeton	93	48	—
Vancouver	79	56	—
Prince Rupert	71	45	—
Comox	80	51	—
Prince George	80	40	—
Kamloops	93	56	—
Dawson City	67	38	.06
Whitehorse	68	48	—
Fort St. John	68	44	—
Yellowknife	69	57	.01
Inuvik	80	47	—
Seattle	89	58	—
Portland	94	60	—
San Francisco	66	56	—
Los Angeles	75	69	—
Phoenix	107	86	—
Las Vegas	101	72	.08
Chicago	81	61	—
Miami	90	76	—

(Tides listed are Pacific Standard Time)

	Time H.M.	Ht. Ft.	Time H.M.	Ht. Ft.	Time H.M.	Ht. Ft.	Time H.M.	Ht. Ft.
1	08.00	1.7	17.45	7.7	19.50	7.4		
2	00.50	8.2	08.35	1.8	18.05	7.5	20.35	7.1
3	01.30	8.0	09.10	2.0	18.05	7.3	21.20	6.7
4	02.15	7.8	09.40	2.3	17.45	7.3	22.00	6.3
5	03.05	7.4	10.10	2.8	17.30	7.4	22.50	5.9
6	03.55	7.0	10.35	3.3	17.40	7.6	23.35	5.3
7	04.50	6.4	11.05	3.9	18.00	7.7		

TIDES AT FULFORD HARBOUR

(Tides listed are Pacific Standard Time)

	Time H.M.	Ht. Ft.	Time H.M.	Ht. Ft.	Time H.M.	Ht. Ft.	Time H.M.	Ht Ft.
1	01.55	9.6	09.35	2.4	17.45	10.7	22.45	8.8
2	02.40	9.6	10.10	2.4	18.25	10.6	23.20	8.5
3	03.30	9.5	10.40	2.6	18.35	10.6	23.50	8.1
4	04.35	9.3	11.15	3.0	19.00	10.6		
5	00.30	7.5	05.15	9.0	11.50	3.5	19.10	10.6
6	01.10	6.8	06.05	8.7	12.20	4.3	19.30	10.6
7	01.40	6.1	07.05	8.4	12.50	5.1	19.45	10.6

PENTAX Family

ASAHI PENTAX SP1000

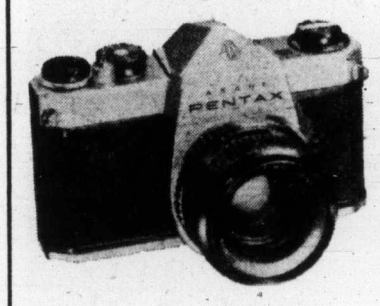

THE ADVANTAGES OF A PENTAX AT A BUDGET PRICE . . .

Purchase any Asahi Pentax camera and you'll understand right from the beginning, why Pentax is the most popular 35 m.m. SLR in the world. But when the Pentax you buy is the new Pentax SP 1000, you'll find you're getting an exceptional value while still paying a moderate price.

What makes the SP 1000 so outstanding? To start, it's engineered to the same exacting standards as both the Spotmatic and the previous model, the SP 500. But beyond this, the SP 1000 offers a top shutter speed of 1/1000 second . . . more convenient loading elements . . . and the new SMC Takumar 55 m.m. f/2 as a standard lens.

PRICED AT ..... 229.95 with case and F-2 lens

THE ASAHI PENTAX SPOTMATIC F . . . Improved Successor to the Best Selling SLR Camera . . .

ASAHI PENTAX SPOTMATIC F

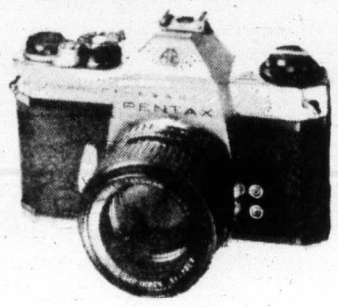

Three million photographers couldn't have been wrong . . . when they made the Asahi Pentax Spotmatic the world's best selling SLR camera. Now, with the major improvement of a full-aperture TTL exposure measurement, the Spotmatic becomes the Spotmatic F, and is more attractive than ever.

PRICED AT ..... 314.95 with case and F 1.8 lens.

ES II

We call it "the total freedom camera"

It gives you freedom to be involved . . . to create . . . freedom from mistakes . . . freedom to capture and hold what you see as you see it.

This freedom is not that of the unconcerned amateur. Rather, it is that which only complete, professional mastery can give. This mastery, in the case of the Asahi Pentax ES II, is built in.

From its electronically-controlled shutter with ultra-slow speeds to its patented IC memory and new, eminently practical self-timer, the Asahi Pentax ES II is the perfect instrument for perfectionist photography.

PRICED AT ..... 449.95 with case and F 1.8 lens

Super Multi-Coating virtually eliminates ghost and flare

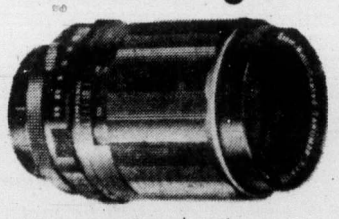

SUPER-MULTI-COATED (SMC) TAKUMARS

SMC Takumar lenses are the world's first 7-layer multi-coated lenses. A truly remarkable optical achievement. Conventional lenses have only 1-3 layer coatings. The additional coatings of SMC Takumar lenses let in more light resulting in truer colors. Reflection is reduced to 0.2%, allowing the remaining 99.8% of light to pass through. This means higher light transmission, and the brightest lens possible. Colors pass through with equal intensity so color balance is strikingly improved. And, no ghosts or flares even when shooting against the sun. Ultraviolet light is reflected off the glass surface. So, only true colors are absorbed. Undesired rays are kept out. SMC Takumar lenses are for people interested in the ultimate in photographic lenses.

come in and meet Wayne Brewster for a COMPLETE DEMONSTRATION TODAY!

FAST MAIL ORDER SERVICE
CHARGEX—TRADES—LAY-AWAYS

Prices on Asahai Pentax lenses from the factory went up July 1st. We still have some left at the OLD PRICES!

open Fridays 'til 9

Electric Eye Ltd.

1006 Broad Street Between Eaton's and the Eaton's Parkade 386-0333

GIANT DISCOUNT

P.D.Y. FOOD CENTRE

CRAIGFLOWER and TILLICUM

Prices Effective Thursday, Friday, Saturday August 1, 2, 3

WEEKDAYS 9 to 9
SUNDAYS 10 to 7

We Reserve the Right to Limit Quantities

PACIFIC (Limit 5 Tins) CANNED MILK 5 Tins 1.00 With $10 Order or Over

Fresh UTILITY TURKEYS While Stock Lasts lb. 65c

Grade A PRIME RIB ROAST lb. 1.59

READY TO SERVE HAMS Shank Portion lb. 79c

ASTRA BROKEN SHRIMPS 4½-oz. Tin 59c

HI VALUE TOMATOES 3 28-oz. tins 1.00

TWINKLE — Plastic Pail ICE CREAM One Gallon 2.39

NABOB COFFEE 2-lb. Bag 2.27

CARNATION COFFEE MATE 11-oz. Jar 75c

BONUS WHOLE CANNED CHICKEN 52-oz. Tin 1.59

NABOB STRAWBERRY JAM 48-oz. Tin 1.98

Reynolds Heavy Duty 18 Inch FOIL WRAP Pkg. 69c

IVORY LIQUID King Size 89c

LAUNDRY DETERGENT FAB KING SIZE 1.59

SHORE FROZEN ORANGE JUICE 5 6-oz. Tins 89c

JUMBO SIZE CANTA-LOUPE 3 for 89c

No. 1 CHIQUITA BANANAS 7 lbs. 1.00

Local No. 1 Hothouse TOMATOES lb. 35c

Vesco
... arms case

Huey
... in hospital

WORLD in BRIEF

'Torture' stops after dad paid Mexican prison

CALGARY (CP) — The father of a Canadian man held in a Mexico City prison on drug charges said Wednesday the alleged beatings and torture of his son have stopped since he and his wife started paying $32 a week to prison officials to secure better treatment for their son.

Al Fieger of Calgary, whose 23-year-old son, Les Fieger of Vancouver, has been in jail since his arrest at Mexico City International Airport last Nov. 25, said he and his wife also paid $2,000 to a convicted murderer in their son's prison to guarantee the younger Fieger better treatment.

'False and ridiculous'

SAN JOSE, Costa Rica (UPI) — Fugitive financier Robert Vesco Wednesday denied a Washington press report that arms were being smuggled into Costa Rica for his use and protection. Vesco branded the report "completely false and even ridiculous" in a letter to Security Minister Mario Charpentier and charged it stemmed from a harassment campaign against him.

Brawl with officers

OAKLAND, Calif. (UPI) — Black Panther party co-founder Huey Newton was taken in leg irons to a hospital for treatment Wednesday after being arrested in a brawl with two black vice squad officers that ended with eight persons in jail. Newton and his 400-pound, six-foot-eight bodyguard Robert Heard, were charged with assault with a deadly weapon, resisting an officer, conspiracy and other offences.

Elysee Palace flap

PARIS (UPI) — A mechanic driving a truck he said was loaded with explosives, drove up to the gate of the Elysee Palace Wednesday and said he would blow it up unless the government considered his anti-pollution engine. Guards surrounded the vehicle and argued with Tezso Fongy, who drove away after delivering a letter for the president and a 40-page dossier on his allegedly "non-polluting, revolutionary car engine."

Most securities found

NEW YORK (UPI) — City investigators have located all but $84,000 of the $5.4 million in securities which an independent audit said were missing from the comptroller's vault, Manhattan District Attorney Richard Kuh and investigations commissioner Nicholas Scoppetta said Wednesday.

Pet call

WASHINGTON (UPI) — If anti-hunger crusaders want Americans to cut their living standards to save grain for hungry people abroad, they might start by slaughtering half the country's 62 million pet dogs, cats and horses, agriculture secretary Earl Butz suggested Wednesday.

Rochdale College erupts in violence

Tenants battle police

TORONTO (CP) — One girl was taken to hospital with broken teeth and a man arrested following a bitter confrontation early Wednesday between police and residents of Rochdale College.

The incident was sparked by an attempt by four plain-clothed policemen to enter a 10th-floor apartment to arrest a tenant on a stolen-goods charge. They were met by a solid wall of tenants who demanded to see a search warrant. Tenants say police drew their guns at that point.

The suspect barricaded himself in his apartment and police broke the door down, then tried to arrest him and carry evidence out of the apartment.

The four telephoned for help and within minutes, dozens of patrol cars were on the scene. Officers in riot helmets ducked behind their cars as residents hurled bottles, light-bulbs, water bombs and other objects out the windows. Hundreds of passersby watched from the street.

Hurling charges of brutality at police, tenants staged a sit-down in the street in front of the building, holding up traffic. An hour, after the raid, residents poured gasoline over some furniture from the college and started a bonfire in front of the building.

Tenants said a pregnant girl was kneed in the stomach and another girl said her mother was assaulted. Friends of the girl taken to hospital said she was hit in the teeth by a policeman's flashlight.

Rochdale, built as an experiment in community living and open education, has been in receivership for 18 months and has a history of drug raids. Proceedings to close it down have been stalled by legal moves by residents appealing eviction orders.

Armed Indians seek state of emergency

KENORA, Ont. (CP) — Louis Cameron, representing a group of armed Indians occupying nearby Anicinabe Park, told a meeting Wednesday night attended by representatives of three levels of government a state of emergency should be declared immediately for Indians in northeastern Ontario.

Cameron repeated statements that occupation of the park would continue no matter what positive results for Indian people might result from negotiations. He accused the federal Department of Indian Affairs for its policies and lack of action on Indian problems.

India sets new taxes

NEW DELHI (AP) — Prime Minister Indira Gandhi imposed tough new taxes Wednesday in an attempt to check inflation.

Her measures came in an unusual supplementary budget and were designed to plug a big government deficit and control fuel-price increases now running at more than 30 per cent.

Spiro's pistol 'not menace'

WASHINGTON (UPI) — Federal officials disclosed Wednesday former vice-president Spiro Agnew had been granted permission to keep a gun for personal protection, despite his criminal record, because he was not regarded a "menace to society."

Rex Davis, director of the Bureau of Alcohol, Tobacco and Firearms, said Agnew would be given "relief" from federal laws restricting firearms by convicted persons.

Agnew resigned after pleading no contest last Oct. 10 in Maryland to a federal tax-evasion charge. He is on unsupervised probation.

Davis said it had been established that Agnew's record and reputation are such he "will not be likely to act in a manner dangerous to public safety."

SERVING VANCOUVER ISLAND
Sands
WE CARE
Dedicated to Service
Sensible Prices
SANDS FUNERAL CHAPELS
Your six community Chapels. Independent, Family Owned and Controlled. Sands since 1912.
A DIVISION OF SANDS
INTERNATIONAL FLIGHT CARE
Specializing in shipping to or from anywhere. Call collect.
REMOVAL AND MEMORIAL SERVICE
Covering Vancouver Island
Call Collect
A DIVISION OF SANDS
VICTORIA, 388-5155
SIDNEY, 656-2932
COLWOOD, 478-3821
DUNCAN, 746-5212
NANAIMO, 753-2032
LADYSMITH, 245-2331

INDUSTRIAL DUST MOP
RENTAL SERVICE
Available to industry, churches, schools, etc. Yearly contract rates. Weekly Delivery. For information phone:
652-2087

Rings to make your evenings sparkle

Come see these exquisite designs in diamonds set in 14 kt yellow gold. Superb rings. A great gift idea!
BUDGET TERMS AND CHARGEX
Grassie Fairbanks
1209 Douglas Street 385-1911

Yessir, that's our Baby
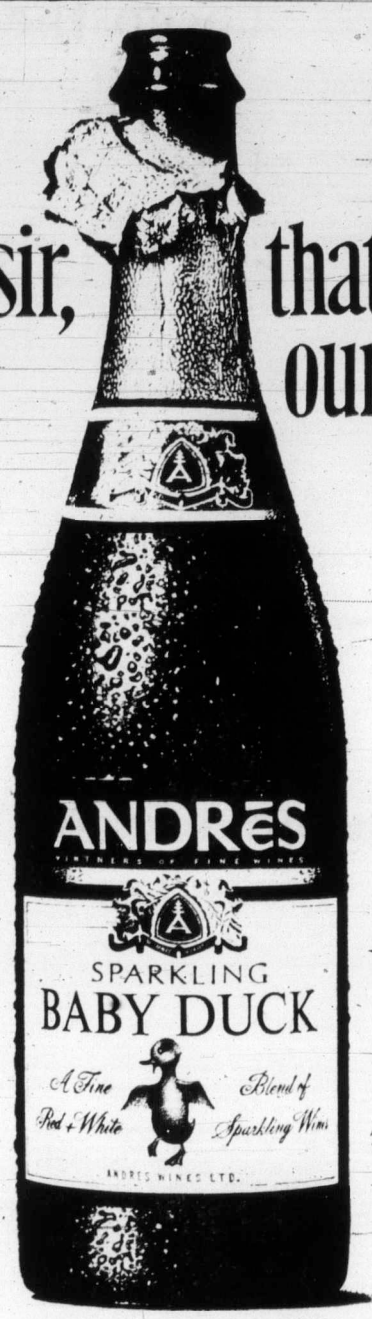

ANDRÉS
VINTNERS OF FINE WINES
Canada's largest selling wine

If you can count to two, you can avoid an accident this weekend.

You've probably heard of the two second rule. But maybe you're not exactly sure how it works. Or maybe you don't feel it's worth the effort. But the fact is, it can save your life.

Here's how it works: As the car in front of you passes a fixed point, start counting "One, shug-a-lug-a-lug-a Two, shing-a-ling-a-ling-a ding". By the time you finish, your car should be passing the same point. That leaves two seconds between you and the car ahead . . . enough time and distance to stop safely. Even if you have to stop quickly.

This weekend, remember the two second rule . . . it's the one you can live by.

GOOD DRIVING. MAKE IT A WAY OF LIFE.

One, shug-a-lug-a-lug-a Two, shing-a-ling-a-ling-a ding.

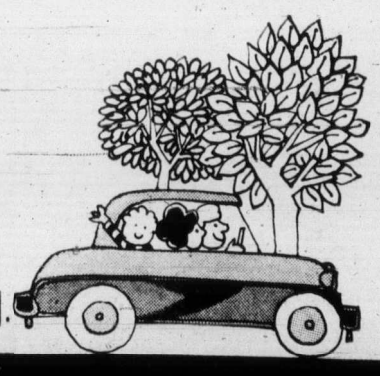

MOTOR VEHICLE BRANCH
DEPARTMENT OF TRANSPORT & COMMUNICATION
PROVINCE OF BRITISH COLUMBIA

The Daily Colonist.

"An Independent Newspaper . . . The Organ of No Clique or Party"

1858 — 1974

Published every morning except Monday by The Colonist Publishers Limited at 2621 Douglas Street, Victoria, B.C. Second class mail registration number 0516. All undelivered copies or any notices respecting changes of address are to be sent to the above address. Member Audit Bureau of Circulation.

RICHARD BOWER — Publisher and Editor-in-Chief

To go the limit

THE LINE FORMS on the right, or it should, for challengers of the French-only language legislation the Liberal government of Quebec has just passed.

No less than Prime Minister Trudeau has said that the province's unilingualism bill is contra-constitutional. But the federal government would not disallow it. Colonist correspondent Richard Jackson, in an Ottawa Offbeat column on this page Wednesday, covered the situation clearly:

Before the July 8 general election when Prime Minister Trudeau was asked about the seeming contradiction in language policies, with the federal Liberal administration insisting on bilingualism for English Canada and the Quebec Liberal government pushing its French-as-the-only-official-language for that province, he shrugged an answer: bilingualism was a federal thing and unilingualism provincial.

But after the election, columnist Jackson continued, the prime minister got down to the issue, saying he believed the Quebec legislation was off base, and while the national government wouldn't step in holus-bolus as it could, it would first try "persuasion" on Premier Bourassa, and then give support to any private citizen who might take the issue to court.

The explanation for this strangest of statements, of course, is politics which could backfire on the prime minister.

Although the Quebec unilingualism bill was passed in final reading in the Quebec National Assembly, which is the provincial legislature, by a vote of 92 to 10, the ride it was given wasn't all that smooth. The government cut off public hearings on the legislation before little more than half the groups interested in making submissions had done so. And closure was used again last week to cut off a Parti Quebecois filibuster which had bogged down clause-by-clause study of the bill.

What is more interesting, though, is that Premier Bourassa wouldn't take a chance on allowing a free vote on the question of unilingualism. And most interesting is the refusal by two of his backbenchers to toe the party line.

George Springate and John Ciaccia, both representing Montreal area ridings, remained honest with themselves in a conviction that there should be two official languages in the province.

And because they voted against unilingualism they were suspended from the party caucus immediately by Premier Bourassa.

What the future holds for them is not known. At the time of this writing a ruling of their fate was awaited from the party caucus and its "superior council."

Wouldn't it be a boomer if the two MLAs went the limit in their opposition to unilingualism, and placed themselves first in line for the promised help from their national leader in a test of the constitutionality of their provincial leader's legislation?

The government's loftiness

THERE HAS BEEN speculation that when Hans Brown, former provincial secretary of the New Democratic Party, said that in an immediate election Social Credit would win with 49 per cent of the vote, he was only trying to stir up more fervor among complacent members and supporters of his own party.

Mr. Brown in an article in the NDP publication Democrat said an analysis of the federal election results led him to believe that in a provincial election at this time, his party would come second with 40 per cent of the vote, and the Liberals would take the other 11 per cent. Last time, the NDP won with 39 per cent, Social Credit was turned out of office with 33 per cent, and the Liberals and Conservatives got 16 and 12 per cent respectively.

Mr. Brown's pronouncement does not appear to have disturbed the New Democratic government's self-satisfaction, however, and just for that reason, we think he is right — or perhaps underestimating the extent of the NDP's potential defeat.

One thing the government will not acknowledge is that it did not win the election as much as the previous administration lost it. The voters rejected a Social Credit government that had become arrogant beyond toleration.

But has the Barrett government learned anything from this object lesson?

We have Dave Barrett himself coming back from holiday and saying airily there is no need for an inquiry into B.C. Hydro's reasons for rate increases ranging from 20 per cent for residential customers to as much as 70 per cent for industrial users.

We have Municipal Affairs Minister James Lorimer producing an interim, $140 million transit scheme for Vancouver after a minimum of cooperation in planning with the city and the regional district, and then, according to The Province, having his staff take down the diagrams and ordering newsmen not to report on details of the proposed routes.

We have Human Resources Minister Norman Levi failing to reply since a letter was sent to him July 9 asking for an immediate answer to a request by the city of Victoria for information on the government's intentions in regard to helping municipalities meet substantial claims from private hospitals, amounting in Victoria's case to $500,000.

These are small things in themselves, but all reported in one day and typical of this government as similar loftiness was of the previous government.

Mr. Barrett started imitating W. A. C. Bennett as soon as he became premier — in some things, earlier — and if he and his government keep it up, they likely will go the same way. But much faster.

New famine threat to Ethiopia from crop-cropping army worms

By JOHN BORRELL from Addis Abeba

In spite of this season's good rains and the massive relief operation launched after last year's drought, the spectre of widespread famine still hangs over Wollo and Tigre provinces in northern Ethiopia.

The rains have brought hope but they have also brought despair in the form of the army worm, which has destroyed early crops in both provinces and which, some officials say, could reduce this year's crops by anything from 10 to 50 per cent.

The army worm, which in the larva stage eats the young crops at an alarming rate, appears regularly in Ethiopia but is seldom as serious as it is this year. One agriculturalist here says it is the worst infestation for more than 10 years. Wollo province seems to be more seriously affected than Tigre. An agriculturalist attached to a mission station on the Alamatta plains estimates that 80 per cent of the marschella (sorghum) crop has been lost in a 200-square kilometre area.

Many farmers have plowed in their worm-ridden crops and are planting tef, a local millet, but in some places there is an acute seed shortage and farmers have so far been unable to plant a second crop.

A DDT spraying program initiated in both provinces has saved some crops but there is a shortage of DDT in many areas and in others farmers refuse to use it for fear that it will affect their livestock.

★ ★ ★

In both provinces the army worm, which is said to favor well-spaced rains, is being helped by the weather. Most districts have received good rain but it has been well spaced out with warm spells in between.

Planting of the year's major crop is now taking place in most parts of both provinces and it will be a month before it is known whether the worm destroys much of this as well. If it does, a critical situation could develop. Most of the food aid deliveries are due to end in October when the crops should be ready and it is uncertain how long these grain supplies will last.

★ ★ ★

But if crop production is as badly affected by the worm as some people fear, then Ethiopia could very quickly find itself with another famine on its hands. Food relief programs take time to organize so it is imperative that accurate surveys of the problem be made soon and not in October.

The chairman of the Tigre relief committee, Ato Medhane, says that if the army worm does as much damage to the main crop as it did to the early crop, then another major famine relief operation will be needed at the end of the year.

★ ★ ★

"The grain that we have now will not last long if there is a crop failure," he said. "It may stop people dying until then, but that's about all. After that the problem could be as bad as it was in the beginning."

The army worm threat has been compounded by a shortage of oxen for plowing. This has meant that a smaller acreage than normal has been plowed this year so that the crop, even without the army worm, will be below average.

OFNS—Copyright

The Now Society

"I have every advantage. That's my problem."

"And then — with the money I saved by borrowing from the bank rather than wait until galloping inflation boosts the price . . ."

Davis and Sharp

. . . and the cabinet shuffle

By PETER STURSBERG from Ottawa

Jack Davis and Mitchell Sharp are two of the key figures in any cabinet changes here — Davis, because his defeat in the wealthy Vancouver riding of Capilano means there is a portfolio open — and Sharp, because External Affairs is a most important building block in reconstructing the government.

If Prime Minister Trudeau is serious about overhauling his cabinet in the light of his new majority mandate, then he would have to retire three or four ministers — and, goodness knows, there are that number and more who deserve to be returned to the back benches. But that is not likely to happen. Neither Pearson before him, nor Diefenbaker, made any wholesale changes, and Trudeau has shown no sign of being different.

★ ★ ★

Somehow, Canadian prime ministers are constitutionally incapable of chopping off heads as the British prime ministers do, or even the Ontario premier, who fired so many of his top ministers recently in restructuring his cabinet. "Mac the Knife" in Britain — but not "Pierre the Pistol" here. The reason may have something to do with this being a federal Parliament.

At any rate, Trudeau has got very little room to manoeuvre, just one vacancy, and he lost that when he re-appointed Bryce Mackasey as a minister in a moment of panic during the election campaign.

Jack Davis wryly recalled his appointment. "The people in my constituency were furious about government extravagances and the unemployment insurance thing, and then he puts Mackasey back in the cabinet," he said. Mackasey was held responsible for the unemployment insurance scandals and resigned after the 1972 election.

★ ★ ★

It's a shock to be the only defeated minister, and Davis blames it on the Barrett backlash in British Columbia and the polarization of politics there. He saw his majority of 6,500 turned into a deficit of some 4,000, a turn-over of more than 10,000. Liberals voted Conservative, and the NDP voted Liberal, but he had a very small NDP component in his Capilano riding which includes most of West Vancouver and North Vancouver.

With Capilano, the Conservatives have now won all the well-to-do ridings in British Columbia. Jimmy Sinclair, the prime minister's father-in-law, lives in the Capilano constituency, and his poll went three to two for the Conservatives.

★ ★ ★

The handwriting is on the wall, but Premier Barrett won't recognize it. The NDP vote went down 12 percentage points to 23, the PCs up 10 to 43. Jack Davis regards the Tories and the Social Crediters as interchangeable, and sees Bill Bennett, former Premier Bennett's son, sweeping into power at the next provincial election and sweeping the remaining provincial Liberals down the drain.

Davis was packing up his ministerial office when I saw him. He is going into private business in Vancouver and may not run again.

★ ★ ★

Mitchell Sharp has been six years external affairs minister which is longer than anyone except the super-diplomat, L. B. Pearson, and he knows that he should let someone else have the job, say John Turner — and that there cannot be any real reorganization of the cabinet without his moving.

Yet, he doesn't want to go. The trouble is that Sharp has had what he considers to be the biggest jobs, trade and finance and now external affairs, and he doesn't want a sinecure. He has no other interest except work and he would not relish a future as deputy prime minister in charge of nothing.

Sharp's attitude is typical of other ministers, most of whom don't want to be moved and won't get out. That's why Trudeau's long heralded cabinet overhaul may not be much more than a minor shuffle of an old and soiled deck.

Hanging in there with new sport

From the National Geographical Society

All over the country this summer excited men and women are stepping off cliffs and hilltops, convinced they can fly.

What's more, in their own way they can.

Without feathers but sound of mind, without engines but light of heart, they may drift hundreds of thousands of feet through the sky, and they may stay airborne from seconds to an hour or more.

All are devotees of what may be North America's fastest growing sport — hang gliding. Seventy or 80 years ago they would have been inspired pioneers of aviation.

Hang gliding basically is sliding downhill through the air 15 miles an hour and 10 to 25 feet above the ground, all the while hanging by the armpits from a sail and swinging the legs for balance.

It's also called sky surfing, or sail flying, and its fans say:

"You feel like the eagles feel." "It puts flying back into flying." "All my childhood fantasies achieved." "You'll never know how great hang gliding is until you've tried it."

★ ★ ★

From coast to coast, on seashore cliffs, ski slopes, or on that big hill just out of town, perhaps 10,000 are trying it in the United States this summer.

They fly with two kinds of hang gliders.

One is a delta-shaped nylon sail about 15 or 20 feet across held horizontal with several aluminum poles or stretchers. Dr. Francis Rogallo, a National Aeronautics and Space Administration engineer, invented it to glide space vehicles back to earth, though it was never used.

The other kind of hang glider has one or two stiff wings and in flight looks not unlike those elementary aeroplanes the Wright brothers are always flying in faded photos immortalizing the birth of aviation.

★ ★ ★

With a salute to Icarus and his legendary sky-high adventures, and to Leonardo da Vinci and before-his-time designs, most flyers of hang gliders call Otto Lilienthal the father of their sport.

Back in the 1890s this German inventor was gliding as far as 300 yards down hillsides, learning to turn and sometimes even hover like a bird. But after thousands of flights, just as he was starting experiments with an engine-powered plane, he crashed and died.

Chilling prospect

From The Toronto Star

Among other property reported stolen in New York recently is a truck with $12,000 worth of frozen TV dinners. Either the perpetrator has an unusually large fridge, or he's anticipating a game going into a whole lot of extra innings.

Today in History

By THE CANADIAN PRESS

Slavery was abolished in all British possessions 140 years ago today — in 1834. It was not until the victory of the Union over the South in the American Civil War in 1865 that slaves were freed in the United States.

Opening up of the West Indies and the southern states of America had made slavery a lucrative trade in the New World.

Public conscience was aroused in the latter part of the 18th century and the early years of the 19th century at the horror and suffering involved in this traffic of the slave ships from West Africa but internal trade continued in the United States.

1498 — Columbus anchored at Trinidad on his third voyage to the New World and discovered South America a few days later.

1589 — Henry III of France was murdered.

1715 — The Doggett's Coat and Badge was rowed at London for the first time.

1913 — Alys McKey Bryant, an American, put on a show of figure eights before several thousand spectators in Vancouver. It was the first airplane flight in Canada by a woman.

1914 — Germany declared war on Russia and invaded Luxembourg.

I Beg to Differ

Here to stay

By FRANK LOWE from Montreal

What with the price of real estate behaving the way it is, there seems to be a great amount of moving going on these days.

Streets are full of large moving vans and each day a newcomer pops up in the neighborhood — one with a timber wolf as a house pet, another with a kid with the voice of a banshee in pain.

But this isn't what makes the scene so painful to me. It is the worry that this moving epidemic may infect my wife and some day I will return to my familiar fortress and find myself up to my hips in crates and boxes marked with such mysterious symbols as, "Hall Drapes," and "Grandmother's China."

There was a time in my carefree youth when moving, often by the dark of night, was a familiar affair.

But then it was an adventure. Upward mobility. One moved from a one-room apartment to a two-room apartment. One didn't worry about what to do with things — the main worry was where to get things to fill up all that empty space.

★ ★ ★

But then, as it must come to most aging adults, I went through the experience of moving from a large rented house to a large home of my own — a euphemism which means I had gone into debt for life.

After the chaos was over and we had the dining room furniture in the dining room and there were still only a few boxes and crates in the basement which we didn't dare unpack because we didn't recognize the contents and felt perhaps in our rush we had scooped up some of our former neighbor's garden furniture, I collapsed in the living room.

While in this state of mild shock a friend dropped in to case the new (to us) house. She seemed to approve and after darting all over the place said to me:

"It is a lovely place and you should have no trouble selling it at any time."

It took a little time for the import of what she had said to sink in. Then I realized what was involved.

"Sell this place?" I replied. "Don't be silly. If I sold it we would have to move again. And I am never going to move ever again in my life.

★ ★ ★

"In fact, as I was sitting here I was thinking how lucky I was to have such a spacious living room — it will be great place to be laid out in when I die.

"In other words, the next time I move they are going to carry me out feet first. They'll do the work, not me."

After 12 years immobile — and I presume behind the times — in the same place, I still feel the same way. A few years ago when people were dolefully telling me that "the bottom had fallen out of the real estate market," and you'll never get your money back on this place," I didn't worry a whit.

I had no intention of getting my money back. I was there for the long haul. If things got really tough I could always smash up the furniture and burn it in the fireplace — but I wouldn't have to cart it around looking for another teepee.

Today, when people are smacking their lips and telling me "you should be able to get double what you paid for this place," I feel the same way.

Even five times the money wouldn't persuade me to go through another moving day.

Canadian protests justified

By PETER WORTHINGTON, from Toronto

On July 15, a group of young Ukrainian-Canadians began a hunger strike outside the Soviet embassy in Ottawa in hopes of easing conditions for Valentyn Moroz, a Ukrainian historian serving 14 years in the U.S.S.R. for advocating human rights causes.

Moroz is one of those unique individuals who is prepared to suffer for his belief in the abstracts of freedom, justice, human dignity. And while concern for him is valid, he is only one of many.

Ukrainians realize their gesture for this individual is really more widespread and universal. But it is easier to generate support from individual than it is for a multitude. We saw that in the Biafra and Vietnam tragedies —one picture of a suffering child could rally more support and sympathy than accounts of any number of mass executions.

★ ★ ★

Cynics say that despite a rash of publicity and support from such as Andre Sakharov, the courageous Russian human rights scientist, and his exiled colleague Solzhenitsyn, that the Canadian gesture for Moroz will not change Soviet policies.

And of course they are right. To a degree.

There is a certain amount of impatience among some Canadians that escapees from communist countries picket, protest or demonstrate against the U.S.S.R. on anniversaries or at cultural exchanges such as hockey games, Bolshoi ballet performances, the Red Army chorus or the Moscow circus.

"They should leave old animosities behind when they come to Canada," is an oft-heard criticism.

While this may be an understandable reaction, it is also superficial and disturbing in its ramifications.

If one were to accept the Soviet view that anything it does is an internal matter and no one else's business, then the world is back to where it was in the 1930s when Hitler's Germany could introduce any policy with impunity because no one was interested.

Nazi prejudice against the Jews in the early thirties evolved into the gas chambers; world apathy to the arrest of dissenters led, eventually, to experimental surgery and "euthanasia" of those who disagreed politically; the mentally inferior — the sub-human — were eliminated. And no one cared.

★ ★ ★

In the U.S.S.R. today, dissent — even advocating the terms of the Soviet constitution be upheld—is officially defined under Soviet law as schizophrenia.

The UN accepts Soviet definitions — while individual medical bodies in countries like Canada have protested Soviet misuse of psychiatry. In this, Canadian doctors are ahead of Canadian political leaders who choose to ignore violations of human rights.

There is a difference between those who demonstrate in Canada, say, against totalitarian countries and those who protest against other democracies.

While the "right" of both to express views is uncontested, there is a difference in quality. In the 1960s, Canada was a sanctuary for Americans who didn't want to go (or stay) in the army, or who were offenced at their country's involvement in Vietnam. So they emigrated. Or fled.

Many Canadian felt that Americans who chose the security and safety of Canada to campaign and fight against the injustice they felt the U.S. was perpetrating were not as admirable as those who remained in their country and risked jail to fight for their principles.

In the Soviet Union, dissent can be fatal. America, for all its real and imagined sins, is far removed from ruthless totalitarianism.

The Balts, Ukrainians, Jews. Czechs etc. who demonstrate here, are Canadian citizens showing solidarity for compatriots who cannot leave their country. When there is no violence involved, there should not be a desire on the part of government to discourage demonstrations of conscience, simply out of concern for the feelings of Soviet (or American) representatives.

★ ★ ★

It does Soviets no harm to see that Canadians — some Canadians—adamantly disapprove of what the Kremlin does, that we are not indifferent. And the Red Army chorus, the Soviet hockey team, the Moiseyev dancers, the Bolshoi, gymnasts and the Moscow Circus are all propaganda weapons of the state.

The message gets through — witness the growing numbers who seek to escape in the name of human dignity; people who are among the most pampered and privileged of Soviet citizens.

A main concern of the U.S.S.R. is that emigres abroad remain divided — continue to push individual nationalistic causes and don't unite. They can deal with Ukrainians alone, or Latvians, or Hungarians, or Czechs. If they were all to unite in a common cause the effect would be incalculable.

Look how the Jews have influenced — even intimidated — Soviet policy? As far as emigration is concerned, Jews are the most favored of Soviet citizens — the only group getting exit visas. And this is solely because of Jewish cohesiveness and international influence.

Ironically, in the U.S.S.R. the fight for human rights is broad and non-partisan. Ukrainians fight for Jews who fight for Balts who fight for Byelorussians and so on. If the "spirit of the camps" were reflected among emigres abroad — among Jews, Slavs, Hungarians et al in all western countries — their potential for influencing politicials would be considerable.

★ ★ ★

And if western countries could be persuaded to take moral stands towards totalitarian countries they deal with. who knows, it might even influence them into easing repression for expediency's sake.

And that is what the hunger strike in Ottawa on behalf of Valentyn Moroz, is all about.

Super-powers oppose archipelago concept

By RONNIE MUNTU, from Jakarta

Indonesia is running into rough waters in its fight to win acceptance for the archipelago concept at the Law of the Sea Conference in Caracas, Venezuela.

The concept, one of the more controversial of the proposed laws tabled at the 10-week conference, is based on the principle that an archipelago nation should be regarded as an entity and that therefore all the seas in-between the islands are territorial waters.

Indonesia is the world's biggest archipelago nation — it consists of 13,667 islands. The proposal is that the boundaries of an archipelago be defined by drawing straight lines between the most outer islands of the nation concerned.

Understandably, Indonesia is receiving strong support at Caracas from other archipelago nations such as the Philippines, Fiji and Caribbean states. But the concept has also run into powerful opposition, with objections from some of the bigger nations, including the U.S. and the Soviet Union.

★ ★ ★

The reasons are easy to see if you look at the map. Acceptance of the archipelago concept would give Indonesia control over all the major shipping lanes leading from the Indian Ocean into the South China Sea.

Indonesia's assurances that it will continue to respect the principle of free innocent passage, have not dispelled all of the doubts. While many nations may feel concerned at possible effects of the archipelago concept on world trade, the U.S. and Russia seem to have other reasons for their attitude.

Both regard the sealanes linking the Indian Ocean with the South China Sea vital for fleet movements. Washington and Moscow are well aware of Indonesia's opposition to big power rivalry in the Indian Ocean and the proposal by several Southeast Asian nations to turn the Indian Ocean into a zone of peace.

★ ★ ★

Already Jakarta has given notice that it would like to be informed in advance of any movement of warships through its territorial waters. If the proposal for a 12-mile territorial waters limit is accepted at Caracas, this would evenly divide the Straits of Malacca between Indonesia and Malaysia and so give them technical control over the passage of U.S. and Soviet warships.

But the archipelago concept is receiving a mixed reception from Indonesia's neighbors. The Philippines is fully in favor and Indonesia's President Suharto and President Marcos met in Menado, North Sulawesi, and worked out a joint strategy for Caracas.

Thailand's officials let it be known privately that they were certainly not adverse to the concept. Acceptance could enhance prospects of realizing Bangkok's long-cherished dream of building the Kra Channel linking the Indian Ocean with the South China Sea.

★ ★ ★

On the other hand, Malaysian officials showed concern at the concept, although they emphasized that the matter was not affecting the present excellent relationship between Jakarta and Kula Lumpur.

Malaysia's concern is because of a group of small Indonesian-owned islands in the South China Sea. Under the archipelago concept shipping lanes between East and West Malaysia would become Indonesian territorial waters.

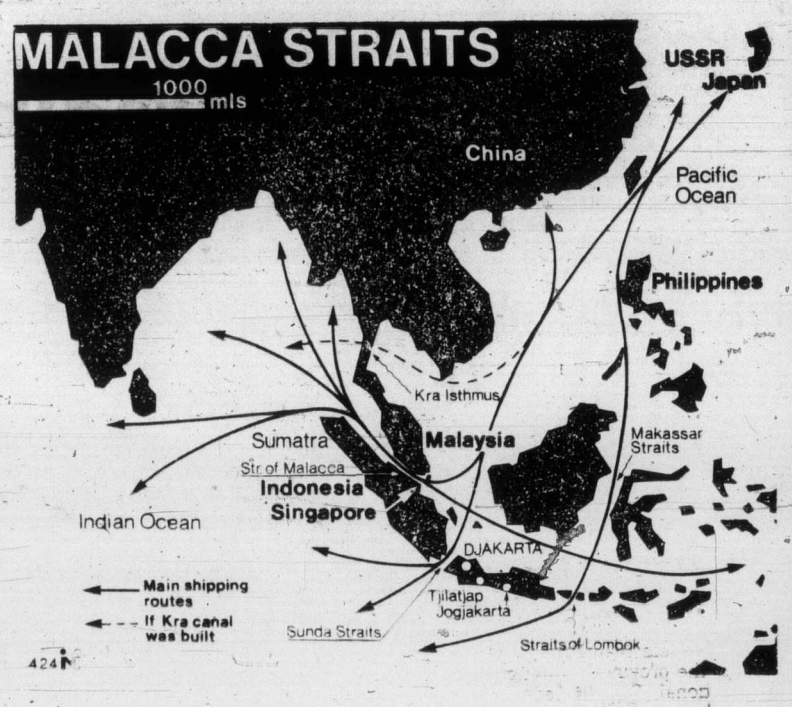

President Suharto assured Malaysian Prime Minister Tun Abdul Razak at a Penang meeting that Indonesia would never interfere with shipping between the two parts of Malaysia.

Singapore, which with its trans-shipment and ship-repair facilities is greatly dependent on the flow of trade through the Straits of Malacca cannot be too pleased with the concept either. But in view of the rapproachment between the two nations resulting from Singapore Prime Minister Lee Yew's visit to Jakarta last year, Singapore officials have been careful not to raise the matter in public.

★ ★ ★

The issue is almost sure to come up when Suharto visits Singapore later this year. The president is expected to assure his Singapore hosts that Indonesia has no intention of harming their economic interests.

Indonesia has many economic reasons for wanting the archipelago concept to be recognized internationally, but Indonesian officials admit political and security considerations also play a prominent role in Jakarta's proposal.

They believe recognition of the concept would promote the chances of turning Southeast Asia into a zone of peace. They remain optimistic about the outcome.

As one official said: "If we do not succeed immediately in Caracas we will continue our fight on all possible occasions and opportunities until we have achieved our goal."

Colonist-Gemni Service

Wildlife farming may ease protein need

By RICHARD CARDINALE
From Nairobi, Kenya

Good gnus for the world's hungry: Wild animals are seen by United Nations experts here as an important source of protein in a world of meat shortages and sky-high prices.

Many varieties are relatively disease-resistant, take up less space than beef herds, multiply faster, can be raised on marginal lands unsuitable for cattle ranching, and are good eating.

Eland, oryx, impala, gazelle and crocodile tails are considered special delicacies as steaks or roasts. Others, like hartebeeste, zebra and gnu, take a little getting used to, but are quite palatable when properly prepared.

★ ★ ★

Even Cape buffalo can be pretty tasty if cooked long enough.

The meat of elephant, giraffe and waterbuck, however, is for most people inedible no matter what you do to it. But Africans rave over roast monkey.

"The potential of wild animals as a food resource is enormous," says Maurice Strong, Canadian director of the United Nations Environment Program based in Nairobi. "Man long has known about harvesting the oceans for wild fish, but the value of land wildlife is not fully appreciated."

Wild game, abundant in protein, has gained attention because the earth must produce an extra 30 million tons of food each year if it is to feed the yearly population increase of 75 million.

The potential of raising wild animals to help feed the world will be discussed next November in Rome at a major UN world food conference.

Experiment with domesticated eland on ranch in northern Tanzania has proved they take up less space than cattle, multiply faster and can be raised on marginal lands unsuitable for beef herds.

Scientists fear the ultimate destruction of wild animals, as they are crowded out and killed off by humans, unless something useful is done to preserve them, as East African countries are doing by providing them living space in national game parks.

However, the question is how long the world, ith its populaiton boom, can afford to set valuable land aside for the animals.

One answer, says the UN, would b eto convert wild animals from tourist attractions to protein for the world's tables by raising them scientifically for market.

Studies show that the usual run of domesticated range animals like cattle, which carry fancy price tags in the developed world's meat markets, are wasteful of land since a rancher could graze up to 15 times more wild animals on the same acreage, depending on the variety.

And game animals can survive better than domesticated animals on marginal lands. Some, like oryx, require very little water.

★ ★ ★

Considerable experimentation has been done already in Africa to develop wild animals as a source of protein. One example is the domestication of the eland, a 2,000-pound animal that looks like a brahma bull, in east Africa.

Experiments along this line have been going on for the last four years in an extremely dry part of northeastern Kenya.

At the Galana Ranch, a herd of 50 oryx has been running with Zebu cattle. The domesticated oryx have been doing better than their brothers and sisters in the wild, and better than the cattle. An experiment with eland in Tanzania shows similar results.

★ ★ ★

The idea may not be entirely feasible for all kinds of wild animals, however. According to wildlife experts here, it has yet to be proved whether certain varieties in captivity procreate as fast as they do in the wild state, and whether their eating habits change as they become domesticated.

Rather than being alarmed over the thought of killing off wild animals for protein, most conservationists like the idea of ranching eland, oryx, gazelle, zebra and other edible game because it would be in a controlled situation and prevent destruction of ecologically weak grasslands caused by the introduction of cattle in unsuitable environments.

★ ★ ★

Wild game can utilize a grassland far more effectively than cattle can. Various types of wild animals feed on different parts of a plant without competing with each other.

A zebra might eat the upper part of a grass stem, the wildebeeste the lower. Fresh green shoots emerging from the clipped-off base are nibbled by the Thomson's gazelle. Cattle, however, are indiscriminate grass eaters, unsuited to fit into such a finely organized system.

take in agate

Copley News Service

PAGE 5

Indian princes become paupers

By WILLIAM DRUMMOND from New Delhi

The Rajah of Mangal, once the princely ruler of a state in northern India, has been holding down a job as the servant of a petty revenue official.

His neighbor, the Rajah of Madhan, recently fell a year behind in paying the fees for his son at private boarding school (roughly $25 a month) and finally had to withdraw the boy.

The Rajah of Jubbal has been selling off his magnificent gun collection and says he can't afford the upkeep on his 50-bedroom palace.

Hard times have befallen many of India's formerly high and mighty princes since parliament cut off their state-paid pensions more than two years ago.

★ ★ ★

Banding together in the Concord of Princes — in effect, a maharajah's lobby — the former rulers have been urging Prime Minister Indira Gandhi to live up to her government's promise to give them a final settlement payment of about $14 million to help them through the pinch.

Known by various colorful titles — maharajah, rajah, nawab, thanur — the princes were autonomous barons during the British era but were divested of political power shortly after India achieved its independence.

In return for yielding their territories to the new state of India, the princes were given tax-free pensions, called privy purses, ranging in size from $30 a year for the Talukdar of Katodia in Gujarat to more than $320,000 annually for the Maharajah of Mysore.

★ ★ ★

As a professed socialist, Mrs. Gandhi had no choice. Her stand was that no one should be entitled to a state-paid income merely because he happened to belong to a family that once ruled a part of India under the British.

The princes argued that what had been bilaterally agreed could not be unilaterally amended. New Delhi, they said, was reneging on a solemn covenant.

Any changes proposed by the government to keep abreast with the times should be worked out in consultation with the princes and with their consent, the former rulers maintained.

★ ★ ★

Nevertheless, parliament cut the privy purse strings Jan. 1, 1972, with severe after effects. The Travancore family of South India, which followed the matriarchal system, had already spent most of its health in welfare activities and education. Now, the Travancores, especially their women, are reported to be financially embarrassed.

At the time the privy purses were cancelled, there were 278 former rulers surviving and eligible to receive payments.

Of that group "well over 50 per cent are having a lot of hardships," said Yogendra Chandra, 37, the Rajah of Jubbal, a 300-square-mile formerly princely state.

★ ★ ★

Although Chandra has a variety of business and agricultural interests, he said he can ill afford to maintain the 50-bedroom palace that is the ancestral home of the Rajah of Jubbal. He considers the palace a national heritage and said his privy purse ($14,000) had gone to maintain it.

"Giving the place one coat of paint costs 50,000 rupees ($7,000), half the whole privy purse. There were many members of my staff who were with the family since my grandfather's time. I have had to sack them because I had no privy purse at beck and call," Chandra said.

★ ★ ★

The rajah stressed that the great and powerful princes — such as the houses of Baroda, Gwalior and Hyderabad — are wealthy in their own right and have been relatively less affected by the privy purse cut.

"It is the life-style of the middle-income and low-income princes that has been hit, and these are the majority," he said.

Sixty-four per cent of the former rulers received less than $13,000 per year in pensions.

The younger princes, he said, have been willing to adjust, but the older ones want to continue living in the fashion of the old days, when the dashing maharajahs shot tigers, kept elephants for ceremonial occasions and enjoyed special privileges, such as the right to couple their private railroad cars onto any train in India free of charge.

The government promised back in September, 1972, to make a tax-free payment to the princes "to enable the former rulers to adjust themselves to the changed circumstances."

But the Concord of Princes says that after nearly two years, not a single rupee has been paid.

Colonist - LA Times News Service

WISER'S INTERNATIONAL INTRIGUE.

From London: We took the finest British gin and made a perfect Canadian copy. So dry, so crisp, it's obviously **Wiser's International Dry Gin.**

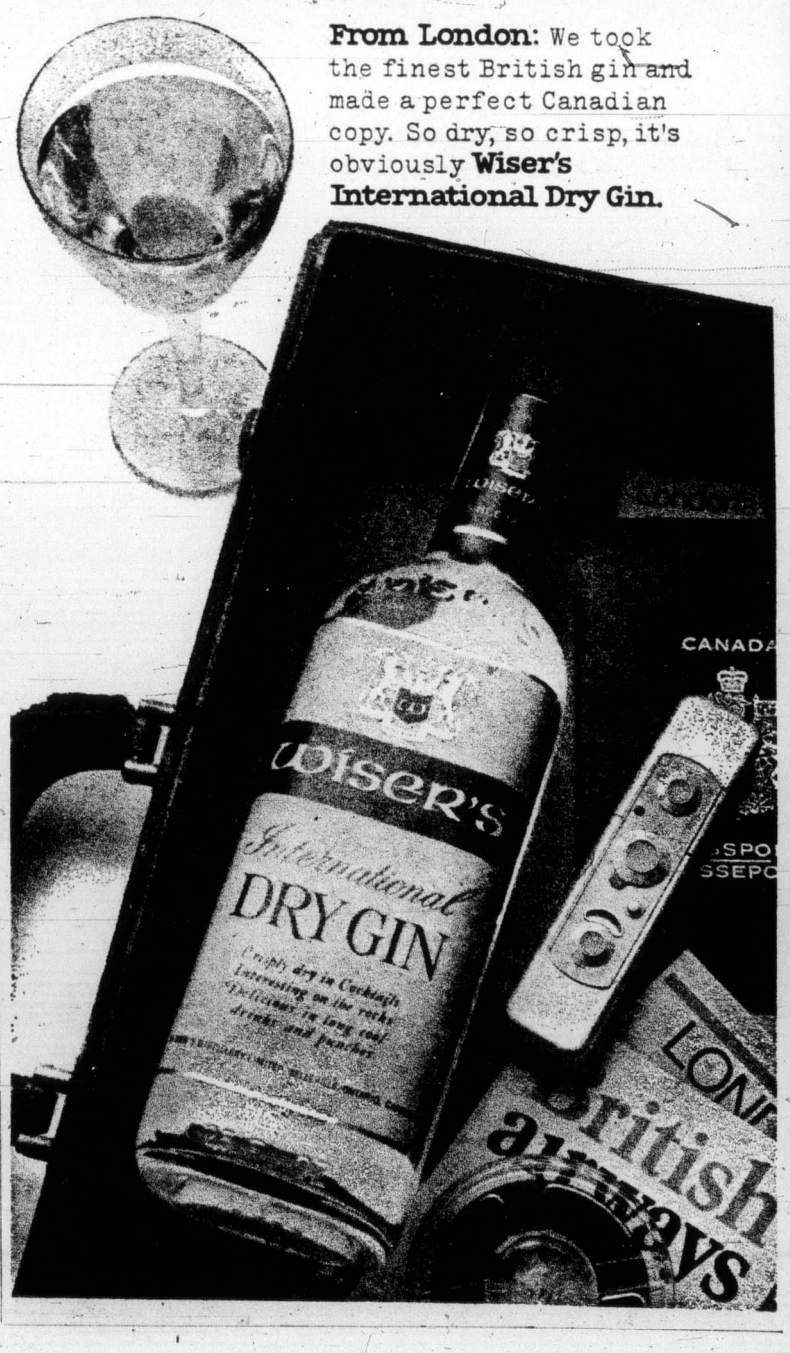

Toronto trading

Quotations in cents unless marked $. z—Odd lot, xd—Ex-dividend, rx—Ex-rights, xw—Ex-warrants. Net change is from previous board-lot closing sale.

Stock	Sales	High	Low	Close	Net Ch'ge
Bad Boy	1600	$5¾	5¾	5¾	+⅛
Balindery	2500	97	95	95	-5
Banister lc	300	$5⅞	5½	5½	-⅜
Bankeno	3100	278	270	275	-3
Bank B C	100	$22½	22½	22½	
Bank Mtl	9488	$15¼	15	15	-¼
Bank N S	6165	$35⅞	35¼	35⅜	+⅛
Baton B	2000	420	420	420	
Beavr Eng	250	315	315	315	-15
Beavr L pr	300	$21	21	21	
Bell Canad	4603	$43	42½	42⅝	-⅜
Bell A pr	z64	$42½	42¼	42¼	
Bell B pr	290	$43½	43½	43½	-⅛
Bell C pr	365	$26¾	26½	26½	-¼
Beth Cop	2530	$10⅝	10½	10⅝	+⅛
Blkwod A	1100	375	370	375	-5
Block Bros	1700	295	290	290	-10
Bombrder	100	270	270	270	
Bovis icor	3500	154	151	151	-1
Bow Valy	310	$17	17	17	-¼
BP Can	1525	$13⅝	13⅜	13⅝	-⅛
Bralor Res	300	134	34	134	-1
Bramalea	800	425	420	420	
Brameda	5000	45	41	41	-6
Brascan A	3354	$13⅜	13¼	13¼	
Brenda M	900	$5⅝	5⅜	5⅜	
Bright A	z10	$14½	14½	14½	
Brinco	1730	$6¾	6¾	6¾	
r AKM Bnk	100	$14	14	14	+½
BC Forest	210	$13¾	13½	13¾	+½
BC Sugar A	647	$19½	19	19	-1
BC Sugar p	z67	$12¼	12¼	12¼	
B Phone	153	$53	53	53	+⅜
BCPh 4⅜ p	z10	$46	46	46	
BCPh 4½ p	z5	$47½	47½	47½	
BCPh 4½ p	z5	$47½	47½	47½	
ibcph 1956	z5	$49½	49½	49½	
Abby G	29800	325	300	315	-20
Abitibi	6630	$12⅛	11⅞	12	-¼
Abitbi 7½p	100	$45	45	45	
Acme Gas	000	9	9	9	
Acres Ltd	1945	$6⅞	6⅞	6⅞	
Acres A pr	z25	$38	38	38	
Adanac M	500	32	32	32	
Advocate	900	145	145	145	
A.G.F M	100	50	150	150	-10
AKGNICO E	1650	$9⅛	9	9⅛	
Agra Ind	800	$6⅝	6½	6½	-⅜
Akaitcho	4000	200	200	200	
Albany	4500	37	36	36	-2
Alt East ig	1480	495	485	485	-10
Alta Gas A	208	$12¾	12½	12½	-¼
Alta G D p	25	$139	139	139	-1
Alta Nat	100	$17⅝	17⅝	17⅝	-⅛
Algo Cent	1000	$10⅞	10½	10½	-⅜
All-Can B	400	275	270	275	
Allarco Dv	1600	$10	10	10	
Alliance B	600	$6¼	6¼	6¼	
Alminex	1480	$5½	5½	5½	
Alpa Ind	600	$8¼	8¼	8¼	
Alum 4 pr	250	$16	16	16	-⅛
Alum 4½ p	100	$32½	32½	32½	
Am Bonza	280	200	200	200	
A Leduc	20000	5	5	5	-½
Andres W	100	$9¾	9¾	9¾	+¼
Anglo-cn	660	$20	19⅞	19⅞	-⅛
Ang CT 290	z50	$29¾	29¾	29¾	
Ang U Dev	1100	103	101	101	-2
Aquitaine	1025	$24	23¾	23¾	-¼
Argus B pr	100	$29⅝	29⅝	29⅝	
Argus C pr	300	$12	11⅞	11⅞	+⅛
Args 260 p	100	$28⅛	28⅛	28⅛	+⅜
Asamera	1750	$8¼	8⅛	8⅛	-⅛
Ashland C	400	$7⅜	7⅜	7⅜	-⅛
Asoc Porc	1500	145	145	145	-5
Atco A	300	$14¾	14½	14½	-¼
Atl C Cop	z28	43	43	43	
At Yk	0000	15	3	13	-2
Auto El	300	$5	5	5	
Ato ihard A	200	$12¼	12¼	12¼	-⅛
Avoca M	1500	51	51	51	-4
BCPh 5¾ p	100	$61	61	61	-1¼
BCPh 6 pf	z5	$61	61½	61½	
Bruck A	z50	$13¼	13¼	13¼	
Brunswk	3200	400	390	390	-20
Budd Auto	660	$7	7	7	-⅛
Bulora Cor	1300	185	171	171	-14
Cad Frvw	120	$13⅝	13⅝	13⅝	
CAE Ind	225	$8⅛	8	8	-⅜
Cal Pow	z50	$22¾	22¾	22¾	
Cal P 7½p	z15	$83½	83¼	83½	
Calmor IB	1500	80	80	80	
Calvert	53500	26½	25	26	+3
C Mine	12000	15	13	15	
Cambridg	150	$12¾	12¾	12¾	+¼
Camflo	7490	$16	5½	15⅝	+⅛
Cam Chib	100	$5¾	5¾	5¾	-⅛
Camp RL	350	$42	41½	41½	-½
Campau A	385	$6½	6¼	6¼	-¼
Campau 7p	100	$9	9	9	+¼
Can Cem L	4300	$12¼	12	12	-⅜
C Cem L p	225	$15¾	15¾	15¾	+⅛
C Geother	3900	82	75	75	-12
C Nor West	1488	470	450	450	-25
C Pakrs C	1300	$20½	20½	20½	-¼
Can Perm	494	$16	15⅝	15⅝	-⅜
C Safway p	z50	$80	80	80	
CS Pete	11150	299	291	295	-1
C Tung	2550	465	455	455	-5
Cdn Arrow	1000	30	30	30	-2
C Cablesy	150	$12¾	12¾	12¾	
C Ckable w	300	170	170	170	
Cdn Cel	9200	$5⅝	5⅝	5⅝	
C Ex Gas	2900	290	275	275	-5
CG Invest	z32	$16¼	16¼	16¼	
C Homestd	2400	395	390	390	
CHomest p	100	$6¼	6¼	6¼	+¼
C Hydr	z20	$6⅛	6⅛	6⅛	
Cimp Bank	1685	$24⅜	24	24	-⅛
C Ind Gas	168	$6¾	6¾	6¾	-⅛
CIL	1645	$22	21⅜	21⅜	-⅜
CIL pr	z10	$41	41	41	
GL Paper	250	$20¼	20¼	20¼	-¼
Gt W Life	900	$57½	57½	57½	+½
Gt West S	2350	495	490	490	+15
Greb I B	500	$15	15	15	+⅛
Green A L	200	140	135	135	-5
Grn Pt	10000	5½	5½	5½	
Grey G	300	350	345	345	+10
Greyhnd C	1149	50	50	50	-5
Greyhnd	141	$16	16	16	
Guar Trst	z20	$6⅛	6⅛	6⅛	
Gulf Can	2850	$29	28¾	28¾	-¼
Hambro C	3100	380	360	360	-10
H Group	250	410	410	410	-10
Hnd C A pr	400	430	430	430	-10
Hardee	1900	100	100	100	
Hard Crp A	900	$5	5⅜	5⅜	
Harris JS	200	365	365	365	-5
Hawker S	3600	$6¼	6⅛	6¼	+⅛
Hayes D A	3817	$6⅛	6	6	
Highmont	1000	90	90	90	+4
Holinger A	200	$28	28	28	
Homco Ind	00	380	380	380	
Home A	1350	$37⅛	37	37	-¼
Home B	125	$35⅛	35¼	35¼	-1
Houston O	1700	175	171	171	-4
Hoden DH	z50	$5⅛	5⅛	5⅛	
Hud Bay A	775	$9⅞	19⅝	19¾	
Hud Bay B	100	$20	20	20	+1¼
H Bay Co	2205	$16¾	16⅝	16⅝	-⅛
HB Oil Gas	1330	$27⅞	27¼	27¼	-¾
Turon Eri	1145	$21	20½	20½	-½
Husky Oil	4300	$16¾	16⅝	16⅝	-⅛
Hydra Ex	1000	83	83	83	+3
IAC	2770	$15¼	15⅛	15¼	
AC wt	5100	280	265	265	-15
Imasco A	z75	$26⅛	26⅛	26⅛	
Imasco A p	486	330	325	325	-10
Imp Gen w	1000	7	7	7	
IOil A	18120	$30⅜	29¼	29⅜	-1¼
Indal Can	100	$12	12	12	
Indusmin	400	$7⅜	7	7	-½
N Kelore	3000	31	30	30	
N Senator	3000	200	20	20	
N Yok Oil	9650	54	52	52	-2
Nfld LP	400	$11	11	11	
Noble M	600	47	47	47	-1
Noma Ind	100	$5¾	5¾	5¾	
Noranda A	3910	$39	38½	38½	-¼
Nordair L	100	320	320	320	
NC Oils	800	335	330	335	
N Canada	500	65	65	65	-5
Nor Ctl G	800	$10⅛	9⅞	9⅞	-¼
Nor Ct 150 p	100	$19⅞	19⅞	19⅞	
Nor Ctl w	200	240	240	240	
Nor Elect	300	$23⅞	23⅞	23⅞	
Northgat	600	$6	6	6	+¼
Northld	z200	14	14	14	
Nowsco W	1000	$7½	7½	7½	+¼
NRD Min	1000	40	40	40	
Nudlama	5050	131	126	126	-4
Numac	1800	$12⅞	12⅝	12¾	+⅛
Nu-Wst A	135	$6	6	6	+⅛
Oakwood P	3000	125	115	120	-5
Obrien	7500	66	66	66	-1
Ocdentl Pt	3000	$9¼	9⅛	9⅛	-⅜
Orchan	400	425	420	420	
OSF Ind	2000	$5¾	5½	5¾	+¼
Oshawa A	5595	$5½	5⅜	5	-⅛
Pac Coper	7400	110	95	105	+15
Pac Pete	550	$19⅜	19¼	19¼	-⅛
Pac West A	410	$7⅞	7⅞	7⅞	-⅛
Pac WA A p	z25	$30¾	30¾	30¾	
Page Pet	600	180	170	170	-15
Pamour	8020	$15¼	14⅞	14⅞	+⅛
PanCdn P	130	$9½	9½	9½	
Pan Centr	1550	170	170	170	-5
P Ocean	12180	$11⅛	11	11¼	+⅛
Patino N V	600	$19⅞	19⅞	19⅞	
Paulig	100	380	380	380	-5
Pe Ben O	200	490	480	490	+10
Pennant	100	130	130	130	-15
Penningtn	400	$8⅝	8½	8⅝	+⅛
P Dept S	100	490	490	490	
Peyto Oils	4710	490	485	485	-5
Phillips Cb	100	$11⅞	11⅞	11⅞	+⅛
Pick Crow	2500	84	84	84	+1
Pine Point	635	$31¾	31½	31¾	+¼
Place G	640	31	31	31	-1
Pominex	2000	52	50	50	-2
Ponder	2500	50	49	50	+4
Pow Lorp	1700	$11¼	11¼	11¼	
Pow C 5 pr	500	$11	11	11	-¼
Prado Exp	800	200	200	200	
Precamb	2000	90	90	90	
Pre Cable	500	$7½	7½	7½	-⅛
Preston	z94	$14	13¾	13¾	
Price Co	335	$13⅞	13⅝	13⅞	+⅜
Puma P w	500	22	22	22	
Pure Silv	1600	215	215	215	-10
Pursides	100	175	175	175	
Qasar Pet	700	305	305	305	-5
Q Mattgml	1110	53	52	52	-7
Que Sturg	6100	$7⅜	7⅛	7⅛	-¼
Que Tel	100	$15¾	15¾	15¾	
Queenswer	200	170	170	170	-10
Radiore	2500	23	23	23	
Ram	2900	240	235	240	+7
Ranger	1800	$21	20⅞	21	-½
Rnk Org A	610	400	395	395	-5
Rayrock	800	118	115	118	+3
Readers D	100	$11¼	11¼	11¼	
Realty A	1000	325	320	320	-10
Reed S A	20475	$6⅞	6½	6⅝	-¼
Reeves	1000	49	49	49	+4
Reichhold	525	$25¼	25	25¼	+¼
Reitman A	100	$7½	7½	7½	-⅛
Rembrant	300	$7¾	7¾	7¾	-⅛
Revelstk	200	$8⅝	8⅝	8⅝	+¼
Revnu Prp	3625	132	125	126	+2
Rileys D	250	105	105	105	+5
Rio Algom	1345	$29¼	29	29	
R Little	1440	260	255	256	-4
Roman	2600	$10⅜	10	10¼	+¼
Ronyx Cor	500	95	96	95	-5
Rothm 2p	1100	$14½	14½	14½	
Rothmn w	700	240	240	240	-5
Royal Bnk	5526	$30⅞	30½	30⅝	-⅛
Royal Tr A	2088	$21½	21	21	-⅜
Russel A	3325	$18⅞	18⅝	18¾	-⅛
Sandwell	100	$5¾	5¾	5¾	-¼
Sayvette	200	200	200	200	
Schneid	100	$9½	9½	9½	
Sc Lasal	90200	125	110	125	+10
Scotts	500	$6	6	6	
Seaway w	z21	30	30	30	
Selkirk A	z33	$11½	11½	11½	
Shell Can	4430	$14¼	14	14	-⅜
Sherritt	3278	$9	8¾	8¾	-¼
Siebens	550	$11	11	11	
Sifton Pro	260	$6¾	6¾	6¾	
Sigma	550	$35½	35	35	-¾
Silmq	16000	30	28	28	-1
Silverwd A	600	$9⅜	9¾	9¾	
Simpsons	2315	$7⅝	7⅜	7⅜	-⅛
Simpson S	496	$11	10⅞	11	
Sklar W	100	225	225	225	-15
Skye Res	1500	280	280	280	-10
Skyline H	500	300	300	300	
Slater Stl	300	$11⅛	11⅛	11⅛	-⅛
Slater B pr	500	$13½	13½	13½	
Slat W Can	100	475	475	475	
Sogepet	2900	270	245	265	-9
Southm A	700	$23	22⅞	22⅞	+⅛
Spar Aero	3900	245	245	245	
Spooner	800	28	28	28	-½
St Brodcst	z50	$8	8	8	
Stand Ind	200	$7⅞	7⅞	7⅞	-⅛
Stelco A	3354	$30⅜	30	30	-⅜
Steep R	16100	138	132	134	-2
Steinbg A	419	$18¼	18¼	18¼	+¼
Steintron	300	$5⅞	5⅞	5⅞	-⅛
Strathrn A	100	135	135	135	-5
Sud Cont	500	86	86	86	+1
Sullivan	2250	290	280	280	+5
Sunbrst E	1500	12	12	12	
Sundale O	2224	$6	5¾	5¾	-¼
Superior E	2000	99	99	99	-1
Systems D	1460	$5¼	5	5	-⅜
Teck Cor A	824	350	350	350	
Teck Cor B	600	295	290	295	
Teledyne	200	415	400	400	-25
Texaco	200	$37¼	37	37	-1
Txsgif	17510	$28⅛	27½	27¾	+⅛
Texmont	1000	18½	18½	18½	+⅛
Texore	1000	17	17	17	
Tormex M	300	180	180	180	-10
Toromont	300	275	275	275	
Tor Dm Bk	4085	$35⅜	35	35	-⅜
Tor Star B	200	$12	12	12	-⅛
Total Pet	7092	$7⅞	7¾	7¾	
Total P A p	100	$15½	15½	15½	
Trader A p	125	$18¾	18¾	18¾	+¼
Trader 69 w	200	325	320	325	-20
Trnsalr	450	169	169	169	-1
Trnsalr w	z75	30	30	30	
Tr C Glass	200	450	450	450	
TrCan PL	3070	$10⅛	9⅞	9⅞	-⅛
TrCan B pr	z50	$31	31	31	
TrCan C pr	100	$34¾	34¾	34¾	-¼
Tr Can Res	7100	90	85	89	+4
Trans Mt	375	$13¾	13¾	13¾	-⅛
Trabag	6000	37½	37½	37½	+½
Trimac	1200	410	405	410	-15
Trin Chib	2000	10	10	10	
Trizec w	2500	47	47	47	
Ulster Pet	2500	90	90	90	
Unicorp F	500	155	155	155	-20
Unr Gas	2124	$7⅞	7⅞	7⅞	
U Mining	1000	45	45	45	
Union oil	200	$9¼	9¼	9¼	-¼
U Asbesto	2000	240	235	240	+5
U Canso	6600	$11¾	11⅜	11⅜	-⅜
U Corp B	1380	$12⅛	12	12	
Un Fn Mgt	z25	170	170	170	
U Keno	300	$10⅞	10⅞	10⅞	
U Siscoe	8650	$5	465	485	+⅝
Un Tire	600	285	275	285	+10
UWbn 6¼p	100	$38	38	38	+2
Un Wstn OG	100	125	125	125	
Univr Gas	3000	240	536	[illegible]	
Upp Can	1300	237	230	230	-9
Van Der	100	$6	6	6	-1
Vencap	900	165	160	160	-10
Versati A	100	$5¾	5⅜	5⅜	-⅛
Vestgron	z25	$12½	12⅜	12½	
Villcentre	200	340	340	340	
Voyagr P	800	495	485	495	-5
VS Serv A	200	330	330	330	
Vulcan Ind	100	$5	5	5	
Waiax A	200	$9⅜	9⅜	9⅜	+⅛
Walk GW A	5376	$44⅛	41⅛	41⅛	-1⅜
Warn Can	700	$8¼	8¼	8¼	
Wstburne	400	$7¼	7⅛	7⅛	
Wbur A p	100	$25	25	25	-¼
Wcoast Pt	500	345	335	335	+5
W Pet A p	525	$15¼	15	15¼	-½
Westcost	435	$19⅜	19¼	19¼	
Wcoast w	400	240	230	230	-10
Westeel	140	$21¾	21¾	21¾	
W Decalta	2300	$6	5⅞	5⅞	-⅛
West Mine	800	250	247	247	-3
West Ind	400	170	170	170	-5
Westmill	600	380	355	355	-10
White Pas	686	$6¾	6¾	6¾	-⅛
Whonok A	7149	$5⅜	5	5	
Wilco	1000	15½	15½	15½	-½
Willroy	5680	200	196	196	-4
Woodwd A	700	$22	22	22	
Wr Har	10000	262	260	260	-5
Yk Bear	600	298	295	298	+8
Yukon C	400	122	120	122	-5
Zellers	160	$7⅝	7⅝	7⅝	-⅛
Zenmac	1000	7½	7½	7½	-1½
C Malart	500	24	24	24	
C Memoial	125	155	155	155	+10
C Ocdental	500	$8¾	8¾	8¾	-⅛
CP Inve	1165	$14⅞	14½	14¾	-⅛
CP Inve pr	300	$29¼	29¼	29¼	-½
CPIn w	12325	126	116	118	-9
CP Ltd	11570	$13⅝	13¼	13½	
CPL A p	z25	$8⅞	8⅞	8⅞	
C Reserve	2200	335	310	30	-25
Cdn Sup O	2000	$41¾	41¾	41¾	-⅛
Cdn Tire	z15	$39	39	39	
Cdn Tire A	469	$39½	39⅜	39⅜	-⅛
C Uilties	z8	$7⅞	7⅞	7⅞	
C Util w	2300	190	180	180	-20
C Vickers	200	$15½	15½	15½	
Canron	1400	$21	20¾	21	+⅜
Caron 6 pr	z20	$91¼	91¼	91¼	
Capit Div	z300	38	38	38	
Cara	1275	$5¾	5⅝	5⅝	-¼
Carl OK	3651	233	227	233	-2
Carl OK A p	100	$18¾	18¾	18¾	+⅛
Carl O KB p	z75	$20⅜	20⅜	20⅜	
Cassiar	510	$6½	6¼	6¼	-⅛
CC Yachts	800	290	290	290	
Celanese	1150	$6⅛	6	6⅛	+⅛
Ctl Fund A	100	$10¾	10¾	10¾	-¼
Cent Pat	500	110	110	110	-10
Chenaloy	8347	237	234	235	-4
Chestrvile	1000	16	6	16	
Chib Kay	3500	22½	21	22½	+½
Chieftan D	700	$6½	6⅜	6⅜	+⅛
Chimo	7400	131	125	31	-6
Chrysler	4065	$14½	14⅛	14⅛	-⅜
Coch Will	1900	166	165	165	+2
Coin Lake	2000	22	22	22	+1
Coldstm	500	205	205	205	
Comb Met	z200	7	7	7	
Cominco	442	$29½	29⅛	29⅛	-½
CHlns A p	100	$23¼	23¼	23¼	
Computel	100	395	395	395	
Comtech	00	325	325	325	+15
Conia	14000	205	195	205	
Con Bath	100	$28⅛	28⅛	28⅛	-⅛
Con Bath p	500	$16¼	16¼	16¼	
Con Bath w	3000	87	80	80	-7
C Bath 68 w	z95	$14	3⅞	14	
Con Fardy	4700	94	93	94	+5
C Durm	11000	84	80	82	+3
C Norisn	2200	152	150	50	-5
Con Nichol	1000	13	13	13	+1
Cons Prof	2500	83	82	82	-1
C Rambler	8000	300	290	300	+10
Con Distrb	2800	$8⅝	8¼	8½	-⅛
Cons Gas	3425	$14	14	14	
Control F	100	170	170	170	-10
Conwest	2225	460	440	4 0	
Cooper C	480	440	440	440	
Cop Fields	1033	119	114	114	-5
Cornat Ind	500	475	475	475	
Coseka R	3300	210	200	200	-7
Courvan	500	13½	13¼	13½	
Cralrmt	200	475	475	475	-10
Crain R L	1500	$10⅜	10⅜	10⅜	-⅛
Crestbrk	100	$5¾	5¾	5¾	
Cstland	3700	21½	21½	21½	-1½
Crwn Life	150	$56	56	56	-1
Crush Intl	3100	$7⅞	7⅞	7⅞	+⅛
Cuvier	11800	129	125	125	-⅝
Dalmy A	100	$5⅛	5⅛	5⅛	+⅛
D Aragon	7000	15	15	15	-1
Debhld B p	z15	$66½	66½	66½	
Decca R	5000	320	30	315	+5
Delta Ben	500	185	185	185	-10
Deltan Ltd	500	$5¾	5¾	5¾	
Denison	320	$43½	43¼	43¼	-½
Dicknsn	5250	$9¾	9½	9¾	+¼
Discovry	3700	200	200	200	-20
Distl Seag	4523	$32⅞	32	32	-1
Doman I	130	$5¾	5¾	5¾	
Dome	4239	$59	55¾	58	-¼
Dome Pete	4200	$27¾	26⅞	[illegible]	-1
D Bridge	z120	$43⅛	42⅝	42⅝	
D Explo	12500	36	35	35	-1
Dofasco	1830	$30⅛	30	30	[illegible]
D Scotish p	z95	$25½	25	25½	
Dom Store	2825	$15¼	15⅛	15⅛	-⅛
D Textie	1800	$10⅞	10⅜	10¾	-⅛
Domtar	1130	$25½	25¼	25½	+⅜
Domtar pr	100	$13¼	13¼	13¼	
Donlee M	1800	400	480	400	
DRG Ltd A	100	$7¼	7¼	7¼	+¼
Du Pont	100	$30½	30½	30½	
Dylex Ltd	190	$5⅞	5⅞	5⅞	-⅜
Dylef L A	300	$5½	5½	5½	-¼
Dynasty	900	$8⅞	8⅞	8⅞	-⅛
Estn Prov	200	400	480	400	
E Mal	35150	$6⅛	5⅞	6⅛	
East Jskull	580	275	275	275	-7
E-L Fin	500	475	475	475	
Electro A	100	$6½	6½	6½	-⅛
Electro Jk	200	100	100	100	
Elect Asoc	500	215	215	215	
Emco	66605	$8	7⅝	8	+¼
Extndcar	200	475	475	475	-25
Fairview	700	$3½	13½	13½	
Falcon C	2998	$11⅛	10⅞	11⅛	+⅛
Falcon	1905	$38⅜	38	38	-½
Farm Mer	100	440	448	448	+10
F Mar	1000	43	43	43	-2
Fleetwod	125	450	450	450	-250
Foodex S	200	370	360	360	-15
Francana	z75	$12	12	12	
Fraser A	z10	$23⅛	23⅛	23⅛	
Frobex	3500	18	18	18	
Fruehauf	200	$8¼	8	8¼	-¼
GH Steel	100	$8¼	8¼	8¼	
igaz Metr	200	$5¼	5¼	5¼	
Gaz 5.40 p	200	$55	54¼	54¼	-2¾
igmc	1150	$41⅛	40½	48⅝	+¼
Genstar il	437	$18¼	17⅞	17⅞	-⅜
Gnstar L w	100	$5⅛	5⅛	5⅛	-¼
Gesco Dis	200	400	400	400	
Gnt Masct	1400	85	82	82	-6
Giant Yk	760	$20	19¼	20	+⅜
Gibraltar	2075	$7½	7¼	7¼	-⅛
Glendale	300	280	280	280	-15
Goldray	4500	39	37½	37½	-2½
G00dyear p	225	$34¼	34¼	34¼	
Granduc	650	200	200	200	-10
GL Nickl	z80	115	115	115	
Inglis	2000	$12¾	12¾	12¾	
Inland Gas	585	$8⅝	8⅝	8⅝	
Inland G p	200	$11¼	11¼	11¼	-⅛
Inter-City	500	430	430	430	+5
Inter CA p	200	$15	15	15	
Inter C B w	600	225	215	215	-25
IBM	46	$198½	198	198½	-1½
Inco	5742	$27⅜	26⅞	26⅞	-⅝
I Obask	29000	27	25	26	+2
Interpool	400	$11¾	11½	11½	-⅛
Intpr Pipe	2550	$14¾	14⅜	14⅜	-⅛
Int Pipe w	600	285	285	285	-5
Ipsco	2312	$6½	16	16¼	-¼
Inv igrp A	1100	$6½	6½	6½	-⅛
Inv Grp 5 p	175	$13¼	13½	13½	-¼
Irish Cop	1900	7	7	7	+1
Irwin TA AK	[illegible]				
IU Intl	9650	$12⅛	11⅞	11⅞	-⅛
IWC Com	5400	120	115	115	-5
Jannock	800	$5¾	5⅝	5⅝	-⅛
Jannock D	225	$5¾	5¾	5¾	
Janock 6 p	z25	$62½	62½	62½	
Jannock lb	z48	$12⅛	12⅛	12⅛	
Joliet	1000	23	13	23	
Jorex Ltd	500	35	35	35	-2
Joutel	1000	44½	44½	44½	-1½
Kaiser Re	2800	410	400	485	+5
Kaiser w	3150	183	182	182	
Kam Kotia	3000	89	89	89	-1
Kaps Tran	1550	221	220	221	-½
Keen Ind	200	460	460	460	-10
Keeprite B	900	$6¼	6⅛	6⅛	
Kelsey H	100	$8	8	8	+¼
Kerr Ad	15554	$13	12¾	13	-¼
KAnacon	9000	33	32	32	+2
Koffler	11200	$5⅛	5¼	5¼	-¼
Labatt la	900	$21½	21¼	21¼	-⅜
Lab Min	900	$30	30	30	+⅜
Lacanex	500	80	80	80	-2
Lacroix I	1200	$7⅛	7	7⅛	+⅜
Jlaidlaw T	500	$5¼	5¼	5¼	+¼
Lailaw B p	200	$5¾	5¾	5¾	+⅛
LOnt Cem	200	300	295	295	-5
LShore	z66	$¼	6¼	6¼	
La Luz	100	370	370	370	-10
Laurasia	2000	65	63	63	+3
Lau Fin	100	$8	8	8	+⅜
Levy A pr	00	$5¼	5¼	5¼	-⅛
Liberian	500	$11⅛	11	11⅛	-⅛
LL Lac	1512	265	260	265	
Livingsto	100	$7¾	7¾	7¾	
Lob Co A	2100	$7	6¾	6¾	-¼
Lob Co ib	1000	$7	7	7	
Lob Ltd Bp	500	$16⅛	16	16	-⅜
Lob Inc	200	375	375	375	-10
Lochiel	1100	171	170	170	
Loeb M	z10	300	300	300	-
Lost River	100	300	300	300	-10
Lytton M	500	150	150	150	+7
Maclarn A	250	$29	28¾	29	+¾
Mclan H A	9800	$7½	7⅛	7¼	+¼
M Cable	200	$10½	10½	10½	
MB Ltd	720	$26⅛	25¾	25¾	-⅜
Madeline	850	460	455	455	-5
Madsn	55100	100	87	100	+10
Magnason	5492	200	200	200	-10
Maher	z2	$41	41	41	
Maist Wil	100	395	395	395	
Major H D	600	315	310	315	+10
Malartic	500	185	170	170	-20
Man Bar	6400	120	119	119	-1
M Lf Gard	z10	$25	25	25	
M Lf Mills	325	$23½	23⅜	23½	
Maritime	z85	$16½	16¼	16¼	
Mar T 860	z20	$9¾	9¾	9¾	
Martin	11667	33	32	32½	-½
Mass Fer	7527	$16⅝	16¼	16¼	-¼
Matchan	500	16	16	16	+2
Mattgmi	z40	$13¾	13¾	13¾	
Mc Adam	1000	37	37	37	
Mc Intyre	150	$30	30	30	-1
McLaghln	1500	$13½	13½	13½	-⅛
MDS Hlth	100	250	250	250	
Melchers	200	310	310	310	-15
Melton R E	400	310	305	310	+5
Mentor	8950	200	190	195	-5
Mercantil	1235	$16⅜	16	16¼	-¼
Merland E	4600	160	160	160	-5
MICC	1200	$10	10	10	
MIC r	16006	6	5	5	-1
Microsyst	1222	495	490	495	+5
Midcon	z400	70	70	70	
Midrim	2000	19	18	18	-1
Milt Group	200	190	185	185	
Minda	34550	122	103	122	+17
MLW Wor	300	$15⅜	15½	15⅝	+⅜
Molson A	975	$20¼	19⅞	20¼	+¼
Moore	3408	$50½	49⅞	50½	+⅜
MTS Inter	1000	36	36	36	
Multi-Mi	5500	61	59	59	-5
Multi Acc	100	400	400	400	-25
NaChrs I	1750	$6	5⅞	6	
Nat Pete	4000	25	25	25	
Neoex	2000	184	181	184	
New Ath	5000	30	30	30	-2
N BTel	417	$12¼	12¼	12¼	-¼
N BTel A p	100	$16	16	16	

Trust Units

Stock	Sales	High	Low	Close	Net Ch'ge
BBC R un	350	$10¾	10¾	10¾	-¼
BBC R wt	150	130	130	130	-10
BM-Rt un	800	$11⅝	11½	11½	+⅛
BM-RT wt	6200	145	135	135	-5
C Perm un	413	$9	8⅞	8⅞	
Heitman u	109	$7½	7½	7½	
Heitman w	767	71	71	71	-3
TD Rlt un	1040	$22¼	22	22	-¼
TD Relt w	1354	250	245	250	

★ ★ ★

Primary Distribution

The shares of the following companies may be considered as being in primary distribution through the facilities of the Exchange pursuant to a Statement of Material Fact.

e — previously issued shrs.

Norlex	2500	21	21	21	+1

Lighter, lower trend

TORONTO (CP) — The Toronto stock market's industrial index was sharply lower for the third consecutive session Wednesday. Trading in all sectors was light.

Hudson Bay Mining and Smelting Co. Ltd. said effective Thursday its base price for zinc sold in Canada and the United States will be raised by three cents a pound. Class B stock rose 1¼ to $20, its high for the year.

International Nickel Co. of Canada Ltd. said it had been informed by the U.S. Justice Department that an inquiry was underway into Inco's plans to buy control of ESB Inc., the U.S. battery company.

Inco fell ⅝ to $26⅞.

Trading on Canadian Canners Ltd. was halted pending the release of information from the company. Class A stock previously closed at $8.75.

Imperial Oil A lost 1¼ to $29⅜, B.C. Sugar A 1 to $19, Dome Pete 1 to $26⅞, Distillers Corp. 1 to $32 and Alcan C to $29¼.

CLOSING AVERAGES

154 Industrials	184.88	-1.87
12 Golds	528.11	+0.19
29 Base Metals	82.43	+0.06
19 Western oils	183.69	-2.79

Volume 1.5 million

ACTIVE STOCKS

90200 Scott-Lasl	1.25	+.10
66605 Emco Ltd	8	+¼
29800 Abbey Gln	3.10	-.25
20475 Reed Shw	6⅝	-¼
18120 Imp Oil	29⅜	-1¼
Mines and Oils		
55100 Madsen R Lk	1.00	+.10
53500 Clvrt Gas	.26	+.03
35150 Est Malartic	6⅛	
34550 Mindmr En	1.22	+.17
29000 Intl Obsk	.26	+.02

GROUP AVERAGES

Banks	281.16	-1.64
Beverages	335.92	-1.48
Chemicals	139.41	-0.62
Communications	344.46	+2.38
Construction material	157.91	-2.12
Food processing	294.97	-3.30
General manufacturing	163.75	-0.48
Industrial mines	123.01	-2.62
Merchandising	343.51	-2.78
Oil refining	217.60	-6.82
Paper—forest products	121.71	-0.20
Pipelines	159.98	-2.16
Real estate	183.52	-2.10
Steels	225.26	-2.11
Trust and loan	211.49	-3.57
Utilities	133.61	-0.93
Miscellaneous	124.11	+0.06

Up 2; down 15.

BOX SCORE

	Wed.	Tues.
Issues traded	618	638
Advances	116	134
Declines	282	276
Unchanged	220	228
New highs	3	7
New lows	35	39

Gold

LONDON (AP) — Closing gold prices in U.S. dollars an ounce: London — $155.75; Paris — $157.90; Frankfurt — $157.14; Zurich — $158.00; Hong Kong — $150.86; Beirut — $4,963 (a kilo.)

Money

U.S. FUNDS

Purchase price of U.S. funds in Victoria area .9730 with .9735 for travellers cheques and .9630 for coins. Selling rates .9835 for cheques and .9840 for cash.

AT MONTREAL

U.S. Dollar	.97 23/25	+1/50
Pound Sterling	2.33 27/50	+17/25
AT NEW YORK		
Cdn. Dollar	1.02 3/25	-3/100
Pound Sterling	2.38 1/2	+13/20

Nominal selling rates of other monies in Canadian funds: Australia dollar 1.4700; Austria schilling .0555; Bermuda dollar 1.01; Belgium convertible franc .0267; Brazil cruzeiro .1495; Bulgaria lev .5985; Czechoslovakia crown .1900; China renminbi .5100; Denmark kroner .1730; France franc .2135; Germany mark .3900; Hungary forint .0417; India rupee .1270; Italy lira .001575; Japan yen .003360; Mexico peso .0793; Netherlands guilder .3800; Norway kroner .1870; Poland zloty .3210; Romania leu .0692; South Africa rand 1.4760; Spain peseta .0175; Switzerland franc .3390; United States dollar .9810; United Kingdom pound 2.3600; U.S.S.R. ruble 1.30; Venezuela bolivar free .2285; Yugoslavia dinar .0650.

London

LONDON (CP) — Closing stock quotations in new pence unless pounds are indicated: American British Foods 30½, Anglo Am of S. Africa 380½, Babcock and Wilcox 42, Barlow Rand 195½, Bass Charrington 67, BICC 94, Blyvoor 885, Boota 158, Boots 158, Bowater 124, Brit Am Tob 201½, Brit Assets Trust 37, Brit Leyland 9, Brit Oxygen 32½, Brit Petroleum 346, Broken Hill Prop 351, Buffels 20½ pounds, Burmah Oil 259.

Canadian Pac 570½, Cast 71, Charter Cons 143, Cons Gold 217, Courtaulds 96¾, Daggafontein 18 pounds, De Beers 227, Distillers 98¼, Dunlop 38, F. S. Geduld 22¾ pounds, EMI 87, Gen Elec 76¼, Glaxo 272, Grand Metropolitan Hotels 41¼, Gr. Univ Strs 117½, Guest Keen 153½, Hawker Siddeley 208, Hoover 210, Hudson Bay 10 pounds, ICI 198, Imp Tob 45½.

Judge 32, Kloor 12⅞ pounds, Marks and Spencer 137, Metal Box 188½, Mim Holdings 145½, P and O 84, Phillips 630, Plessey 62, Poseidon 232, Rank A 165, Rio Tinto Zinc 134, Roan Consol 365, Sel Trust 325, Second Scott Inv 51, Shell T and T 183, Tanganyika 130½, Thomson 137, Thorn 148½, Tube Investments 200, Ultramar 156½, Unilever 266¼, Union Corp 309½, Val Reef 31⅞ pounds, Vickers 97, Western Deep Level 18 pounds, Western Driefontein 38¾ pounds, West Mines 73, Woolworth 38, W. Holding 33 pounds, Zambian Anglo 180½, Zambian Copper 63.

Bonds (in pounds): Brit Transport 39⅞, Brit Cons 16⅜, Exchange 1976 94 15-16, Treasury 08-12 39⅛, War Loan 23⅜.

The Financial Times industrial index 236.4, down 6.4.

Metals

LONDON — In pounds sterling per metric ton:

	Close		Prev. Close	
Copper—Wire Bars				
Spot	815	817	829	831
Fwd	836	837	849	851
Sales 8,600 tons.				
Tin—				
Spot	3735	3745	3665	3675
Fwd	3710	3720	3650	3660
Sales 515 tons.				
Lead—				
Spot	232.50	233.50	238	239
Fwd	229	229.50	233.50	234.50
Sales 3,825 tons.				
Zinc—				
Spot	462	463	485	487
Fwd	468	469	490	492
Sales 2,250 tons.				

Bonds

(Street Prices)

Day loans — moderate 9; special call loans—easy 10-0/0; commercial paper — 11-0/0 for 30 dys; short CDA—quiet unch, 9-1/4 Feb 1-77 100.20-30 yld 9.16; long CDA—quiet unch, 9-1/2 Jun-94 94-3/4 - 95-1/4 yld 10.12; mid CDA—quiet unch, 4-1/2 Sept 1-83 72-1/4 yld 9.09; Provincials—quiet unch, Ont Hyd 10-1/4 Aug-99 97-1/3 - 3/4 yld 10.55; Corp—quiet unch, Bell 10-96 qted 93-3/4 - 94-1/4; U.S. mkt—quiet off 3/8 pt.

Montreal

CLOSING AVERAGES

65 Industrials	1.09.08	-2.88
13 Utilities	126.68	-1.06
7 Banks	236.11	-1.51
8 Papers	121.13	+0.45
85 Composite	188.78	-2.38

Volume 661,0000

Commodities

Silver— Chicago (per oz.)			
Aug	5.03.00	4.86.00	4.96.50
Sept	5.05.50	4.93.00	5.04.00
Oct	5.14.00	4.95.50	5.08.00
Copper— New York (per 100 lbs.)			
Aug	89.00	89.00	89.00
Sept	90.30	87.20	89.30
Oct	90.10	88.00	89.40
Lumber— Chicago (per 1000 bf.)			
Sept	132.60	130.20	130.80
Nov	126.80	123.80	124.50
Jan	126.00	124.80	125.00
Pork Bellies—Chicago per 100 lbs.)			
Aug	59.15	57.55	58.50
Feb	65.30	63.60	64.45
March	64.70	62.85	63.95
Plywood—Chicago (pe 1000 sq. ft.)			
Sept	113.00	110.50	110.50
Nov	114.00	110.80	111.00
Jan	114.80	112.70	112.80
March	116.00	114.50	114.60
May	118.00	115.50	115.50
Gold— Winnipeg (per oz.)			
Jan	169.50	166.15	169.50
Apr	174.90	174.00	173.75
Jul	158.00	156.00	158.00
Oct	163.75	161.20	163.75

MARKET REPORT

Closing quotations for Wed., July 31, 1974

Quotations supplied by The Canadian Press, Richardson Securities, Pitfield Mackay Ross and Co. Ltd., Merrill Lynch, Royal Securities Ltd., A. E. Ames and Co., Pemberton Securities, McLeod Young, Weir and Co., Dominion Securities Corp., Harris and Partners Ltd., Bongard, Leslie and Co. Ltd., and the Royal Bank of Canada.

Vancouver

VANCOUVER — Prices rose in heavier trading Wednesday on the Vancouver Stock Exchange. Volume was 3.3 million.

Major trader among mining issues was Barrier Reef, up 15 cents at $6.10 on 202,325 shares. Cypress went off 9 cents to $2 and Consolidated Beaumont rose 3 cents to .49.

In the oils, Payette was up 12 cents at .58. Cox-Ex fell 2 cents at .35.

Among industrials Canterra rose 4 cents at .39. Captain International was unchanged at .16 and Reed Shaw A was unchanged at $6.75.

Stock	Sales	High	Low	Close	Net Ch'ge
MINES					
Aaien	6000	39	36	37	-1
Accent	12000	6	6	6	
Achron	1500	25	25	25	-2
Adonis	500	12	12	12	
Aex	105000	485	360	485	
Alberni C	3000	16	16	6	+1
Alice Lk	7500	25	25	25	
Anglo Bo	1600	70	65	70	-3
Arcdia	60500	47	40	45½	+2½
Arlngtn	1000	8	8	8	
Attila	500	15	15	15	
Avino	2500	37	35	37	-3
Balfour	10000	32	30	30	-2
Barier R	202325	635	575	610	+15
Bath N	42600	165	156	160	-4
Bily Got	6000	10	8	8	-2
Bow Rvr	z200	22	22	22	
Bmeda	200	42	42	42	
Brend	12400	26	24	26	
Bmac	32000	31	30	30	-1
BRN Ovrt	2000	7	7	7	
Bullion c	2500	24	23	24	+3
Buval	3000	6	6	6	
Calico	2000	5½	5½	5½	
Cbrdg	5000	20	18	20	
Canwx	13000	41	39	39	-1½
Carolin	3800	287	280	280	
Canwx	13000	41	39	39	-1½
Casino	3500	29	27	27	
Celtic	3000	13	11	13	+2
Chanda	700	50	50	51	+1
Charta	5500	22	21	21	-1
Chatex	3500	29	29	29	
Chrmx	17000	45	41	41	-1
Cinabr	2000	21	21	21	
Citef	1500	15	5	15	
Colby	13500	110	100	105	-2
Col A pr	1000	70	70	70	
Colt Ltd	7200	66	56	56	-6
Conoco	1000	6½	6½	6½	
C Bamt	113100	50	c45	49	+3
C Ftn Ch	70500	37	32	34	-3
Cons But	750	10	10	10	
C Stndrd	22500	11	10	11	
Coralta	800	124	115	24	+12
Cream	2000	23	21	23	+2
Cumont	2000	18	18	18	
Cutlass	48000	35	33	34	-1
Cypres	150600	224	200	200	-9
Dalton	3000	8½	8½	8½	
Dankoe	760	260	255	260	+10
Drkhak	2000	20	20	20	
Dav Kys	1500	26	25	25	
Dol Var	6000	17	17	17	
Eagle R	1000	8½	8½	8½	
Equat	1000	11	11	11	
Exeter	20700	28	25½	28	+1
Figstne	5000	5	5	5	
Frntier	6500	5	5	5	+1
Geo Dyn	2500	13	13	13	
Gibraltar	300	750	750	750	
Gladiat	17000	26	24	24	-1
G Gate	42500	48	42	45	+1
Gld Rvr	2000	34	33	33	
Grando	11700	15	14	15	
Granite	2500	8½	8	8	
G N Pete	1000	12½	12½	12½	
Grn Eag	5000	14	14	14	
Grn Eag	5000	14	14	14	
Gsa rkes	4100	79	75	79	+3
Gunn	9000	28	25	25	-2
Hrt Rvr	4500	8	7	7	-1
Henriet	16500	26	24	25	-1
Hib Intl	4000	46	45	45	
H Merc	13000	35	31	33	
Ice Stat	11000	19	18	19	
Inland	1000	16	16	16	
Jackpt	8000	9½	9	9½	-1½
Joy Ind	3500	75	73	75	-1
Kalco	2000	9	9	9	+½
Laguna	500	18	18	18	
Larong	1000	20	19	20	+1
Laura	3000	23	20	20	-⅛
Lemac	12000	11	10	10	
Leisure	15000	54	46½	46½	-2½
Lxnton	8500	10	10	10	-1
Lon Cr	4000	23	23	23	-1
Lornex	900	795	790	790	-5
LP Ind	3500	36	36	36	-1
M M Pre	80700	57	52	53	-5
Mvrck	6000	15	13	13	-3½
Nw Min	2000	25	25	25	+2
N. Priv	8500	7½	7	7	-½
N Terr	10500	14	13	14	
Newvn	2000	16½	16½	16½	+½
Nicola	1000	20	20	20	
Nthair	16300	214	205	210	-2
North Isl	6000	5	4½	4½	
NA Vent	1500	45	45	45	
NRD	5000	48	40	40	
Pcifc Rs	600	197	107	107	
Pthfndr	17000	27	25	26	
Pegsus	5500	200	195	195	-10
Perry R	4300	140	135	138	-2
Pne Lke	3500	12	11	11	
Pinncle	2000	10	10	10	-1
Prism	7500	42	40	41	+5
Purcel	5800	120	120	120	
QC Iexp	12000	21	21	21	
Qtsino	1000	8	9	8	
Rackla	32500	38	34	36½	+1½
Rac Ind	17600	70	67	68	-1
Rio Plat	4300	78	77	77	
Riviera	1000	7	7	7	
S Jcinto	8500	15	15	15	
Seaforth	4500	36	30	36	+1
Shld Dev	1000	60	c60	60	
Silbak	1000	12	12	12	+1
S Spring	3500	37	20	37	
S Stndrd	28600	193	180	186	+2
Skast	30000	14	13	14	
Slocan	z400	13	13	13	
Sonc Ry	3000	14½	14½	14½	
Sonesta	70200	65	56	60	+2
Spartn	1000	7½	7½	7½	
Spectro	18000	19½	18	19	+½
Sproat	4250	22	20	22	+3
Stall Lak	1000	75	75	75	
Tay Rvr	1000	16	16	16	
Tefal	3000	7½	7	7	-½
Trwest	1000	11	11	11	-1
Trsmo	2000	6	6	6	+½
Torngn	25000	72	60	[illegible]	+10
U Hrne	9000	58	55	57	
Un Rayr	1900	75	75	75	
Vally Cu	500	600	600	600	-10
Vntrl	2750	21	21	21	-2
Vestor	7800	115	109	115	+6
Wlcom	1600	150	141	150	+10
W Buff	5000	2½	2½	2½	
Wharf	1000	66	65	65	
Whipsw	4500	30	30	30	
Ykn Rev	52000	81	75	77	+3
Yukn Gd	2500	18	16	16	
Warrants and Rights					
Balfr Wt	3000	15	14	14	-1
Colby A	3100	40	36	36	-6
Cfr Wt A	26700	17	14	17	+1
Cux Wt A	1000	9	9	9	-1
Leisr Wt	13500	19	17	19	+4½
Sonsta A	49300	30	16	29	+2½
INDUSTRIALS					
BBC Un	500	$11	11	11	+¼
Balco	1000	340	340	340	
C P	2000	$13¼	13¼	13¼	
Canter	13500	39	35	39	+4
Capt Int	8500	16	16	16	
Cor Ind	800	475	460	460	-15
Daon Dv	100	7¾	7¾	7¾	
Doman	250	$5¾	5¾	5¾	
EDP Ind	2500	9	8	9	
Field	1000	$14½	14½	14½	
Gestalt	25	100	100	100	
G P Ind	500	70	70	70	
Grouse	800	130	130	130	
I A C	700	$15¼	15¼	15¼	
I Wood	100	110	110	110	
I Hydro	2500	70	65	70	
Ionarc	500	53	53	53	+3
IU Intl	1100	$12¼	12	12	-⅛
Keg Res	1000	100	100	100	
Key Ind	1000	6	6	6	-1
Labatt A	2500	$21¼	21¼	21¼	
Massey	500	$16⅜	16⅜	16⅜	
Nwmrk	1500	85	85	85	
PWA	100	$8	8	8	
Red SKW	4000	$6¾	6¾	6¾	
Trmo P	3500	65	55	55	-10
TC Glass	600	450	450	450	
Webb	50	40	40	40	
Warrants and Rights					
Kasr Wt	1000	180	180	180	
OILS					
Aisk K	25000	28	22½	23	
August	6100	35	30	35	+9
Bison	2615	300	300	300	
Clonial	2000	95	95	95	
Cmaplx	1000	24	24	24	
Concpt c	900	380	375	375	-11
Cop Ex	52000	38½	35	35	-2
Coseka	4000	210	201	201	-9
Coynex	4400	158	155	155	-5
Davnpt	11000	70	c70	70	+2
Frehid	2000	72	72	72	+1
Kalvstn	10200	123	115	123	+3
Kreld E	2512	80	75	75	-5
Mntry A	500	16	16	16	
Pan Ocn	100	$11¼	11¼	11¼	
Pytte	72500	60	48	58	+12
Pondry	500	65	65	65	
Prince	8000	25	23	25	+2
Rainier	2000	48½	40	40	
Rand A	30700	105	100	100	
Rose Rs	500	23½	23½	23½	+2½
Seneca	34100	101	80	91	+13
S Christl	500	37	37	37	
Skat Res	100	125	125	125	-1
Stampd	4000	62	62	62	+2
Vargas	2000	7	7	7	
Wn Wrn	1000	30	30	ep	
Wms Gd	1000	9	9	9	
Warrants and Rights					
Pyv A	29200	17	9	16	+8

★ ★ ★

Interims

	Bid	Ask		Bid	Ask
Abaca R	38	40	Junipr	30	32
Abella	11	17	Kandhr	13	16
Able Exp	2	5	Kariba	47	55
Acaplo	12	16	Keith CP	6½	8
Action R	47	50	Keiglen	1	6
Adar Rs	6	7½	Kelmnt	12	20
Alvija	5	8	Kendal		28
Amber R	8		Kerry	20	29
Ang Wstn	4	8	Komo lex	3	5
Arian Pa	15	25	Lantern	14	
Aselo Ind	3½		Lion Mn	25	26
Athena	6	9	Lou Mex		50
Bali Exp	35	38	Lucky St		7
Bart Mn	25	28	Manox P	12	16
Brmstr	53	59	Mantle	4	7
Belmorl		20	Matadr		14
Benpel	140	145	McLeod	5	8
Bev Cal	9	11	Mid Nth	16	17
Bonnevl	14	19	Milestn		20
Boru Mn	25	45	Minas D	48	50
Brent E	42	44	Misson	110	115
Brwstr	55	57	Monitor	80	1
Buckey	5	9	Mt Hylnd	3½	4
Cadet R	25	35	Nation L		5
Can Bas	2	5	N Denvr	13	17
Cardwl	13	15	Nomad	60	
Cedar C	50	60	Nth Val	10	20
Chingr	16	19	Nth Tung	8	12
Channel	11	17	Nthwnd	9	
Chathm	10	15	Norwich	32	36
Claymr	33	37	Olymp	37	
Commd	15	16	Pan Arc	33	35
Conjur	10	13	Panthr		17½
C Altair		11	Petrwst	8	18
C Cinola	10	12	Questmt	31	35
C Cleve	8	10	Radiat		130
Corval	82	90	Rainb	165	170
Cusac In	34	39	Reco Slv	6	15
Darva R	8	14	Regis Dv		15
Dasher	28½		Remar R	10½	13
Dawsn R	10	15	Rich Hil	26	27
Datatch	13	20	Richwd	36	70
Deans	90	1	Rimrk	85	1
Decade	21	26	Rio Sier	18	23
Donna	1	3	Robina	12	25
Drchstr	5	10	Ryslo Sv	26	27
Dorita	6	10	Santa Sr	38	
Driftwd	5	8	Saratnd	6	
Dyke	28	31	Sea Chm	80	85
Envoy	17	18	Shasta	35	40
Erine Ex	9		Sicintin	45	47
Espina	35		Silmnc	5	20
GBS Ele	54	58	Skyline	50	
Gary M	5	10	Spirit E	20	25
Gentry	39	48	Starbd	9	10
Geogst		39	Stellako	3	9
Gold Val	14		Swim Lk	35	48
Gr Prix		60	Tandem		1
Gr Bear	32	34	Tapin CP	40	48
Gr World		15	Teknol	15	17
Groton	11		Thor Ex	40	
Gulf Ttn	40	65	Tika Rs	9	12
Hertz In		48	Toronad	9½	
Highl Q	135	148	Twin Rv	17	18
Highl St	23½	27	Uni Resc	55	75
Hitec D	25	26	Univex	12	13
Hoko Ex	65	70	Vanalta	13	
Honda	21	25	Van Silv	56	60
Hope B	4	430	Welland	40	50
Host Ven	25	26	Westn Std	2	8
Hub Mn		16	Westwd	30	
Junex R	35	37	Yellstn	60	61

Alberta

Stock	Sales	High	Low	Close	Ch'ge
INDUSTRIALS					
Nordex	200	120	120	120	-5
OILS					
Lariat	1000	25	25	25	
Sastex	1000	5	5	5	-4
Savanna	2000	60	53	58	-7
Summit	5300	325	300	325	+25
W. Warner	2000	35	30	30	+3
MINES					
Cultus	5500	18	12	18	+3

Grain

WINNIPEG

	High	Low	Close
Flax—			
Oct	1157	1157	1166
Nov	1153	1153	1153
Dec	1131	1131	1131
Rye—			
Oct	319½	300	307
Dec	317	296½	305
May	308½		
Oats—			
Dec	202	202	202
May	202		
Barley—			
Dec	319	312	319
May	324		
July			
Rapeseed—			
Sept	893	855	893
Nov	866¼	836¼	876¾
Jan	868	028	866-67
Oct	849	815	849
Nov	844	817	844
Dec	807		

CHICAGO

	High	Low	Close
Wheat—			
September	475	452	471
December	485	462	480
March	489	468	489
Corn—			
September	379½	374	379½
December	367	361	367
March	371	362½	371
Oats—			
September	192½	186	192
December	196½	190	196½
March	201	193¼	200
Soybeans—			
August	895	880	895
September	895	875	895
November	886½	870	886½
January	882	870	882

New York

NEW YORK (AP) — The stock market dropped to its lowest point in nearly four years Wednesday under the weight of concerns ranging from the impeachment issue in Washington to drought in the Midwest.

The Dow Jones average of 30 industrials was down 8.14 to 757.43, its lowest close since Nov. 19, 1970.

Brokers said investors were simply unable to find much cause for optimism on any of the long list of worries troubling the market for months.

The market's performance for July — one of its worst months in a generally joyless year so far — was divided into three acts.

The market opened with a broad decline, rebounded in mid-month, and then hit another downward leg that left it with a 44.98-point loss in the Dow from its June close.

Among Canadian issues, Dome Mines gained 1⅝ to $59¼, Hudson Bay ⅞ to $19⅞, Hiram Walker was off 1¼ to $42⅝, Seagrams ⅞ to $33, Inco ⅝ to $27⅝, Alcan ⅝ to $30, Massey Ferguson ⅛ to $16¾, Canadian Pacific ⅛ to $13⅝.

CLOSING AVERAGES

30 Industrials	757.43	-8.13
20 Transportation	157.96	-0.81
15 Utilities	68.41	-0.66
65 Composite	231.25	-2.12

Volume 11 million

ACTIVE STOCKS

357800 Esb Inc	41⅜	
218200 Va El Pw	9¼	-¼
200700 Cin Pn Grp	17¾	-3¼
144500 Texaco	26	+¼
139400 Kresge	28	-1⅛
139400 Std Oil C	25¾	
144500 Texaco	26	+¼
128000 AM Bldg	4⅝	-⅜
124200 Teledyne	13⅜	-⅜
115700 Scott P	13½	-¼
109400 E Kodak	89¼	-2⅜
107900 Polaroid	27⅛	+¼
100000 Amhome	33¼	-1⅞
98600 Cnt Mtg I	2	-¼
93800 Damon C	7⅝	-¾
93800 Dow Chm	62⅞	-1⅛

QUOTATIONS

Alcan	30	Homestake	58¾
Alcoa	46¾	Honeywell	39¼
Allied Chem	36⅞	Inland St	34⅜
Allis-Chalm	8⅛	IBM	201⅜
Amer Air	7⅜	Int Harv	22⅛
Amer Brands	30½	Int Nick	27⅜
Amer Bcast	22⅞	Int Paper	46⅛
Amer Can	25⅛	Int Tel T	18½
Amer Elec P	17¼	Johns-Man	17
Amer Metal	38⅞	Kaiser	17¾
Amer Motors	5⅞	Kennecott	34⅞
Amer Smelt	20½	Kraft	37⅞
Amer Tel T	42	Kresges	28
AMF Inc	13½	Ling-Temco	9⅜
Ampex	3⅜	Litton	6⅜
Anaconda	23½	Lockheed	4
Ashland Oil	19⅛	Magnavox	4
Atl Richfield	86¼	Mattel	2⅛
Avco	4⅜	McDon Doug	13
Avon	28⅞	Memorex	
Bell Howell	14⅜	Merck	67
Bendix	26¾	Minn M M	65
Beth Steel	28⅞	Mobil	40½
Boeing	17	Monsanto	60⅞
Boise Casc	13¾	Mont Ward	24
Borden	19⅝	Motorola	46⅝
Borg-Warner	16¾	Nat Cash	29⅜
Brunswick	10¾	Natomas	51
Brist Myers	47⅝	Newmont	26⅛
Burl Indus	18¼	Owens-Ill	36⅝
Burl North	35⅛	Pac Gas	21½
Burroughs	90	Pan Am	3
Canada Dry	4½	Penn Cent	1¾
Caterpillar	54¾	Pepsi	49½
Celanese	31¼	Phil Morris	49⅛
Chase Man	32	Phillips Pete	45½
Ches-Ohio	46⅛	Pit Bowes	9
Chrysler	14½	Polaroid	27⅛
Coca-Cola	85⅛	Proc Gamble	94⅞
Colg-Palm	23⅝	RCA	12½
Col Bcast	33¾	Repub Steel	23¾
Comsat	28⅞	Revlon	53⅛
Control Data	20¼	Safeway	35¾
Con Edison	8⅜	Scott Paper	13½
Cons Oil-Gas	6¾	Sears Roe	67
Crown Cork	17½	Shell Oil	41¾
Crown Zell	28¾	Singer	24½
Delta Air	18¼	Sperry	33⅜
Disney	36	Stand Cal	25¾
Dow Chem	62⅞	Sun Oil	38¾
Du Pont	50¾	Southern Pac	29¾
East Air	5⅞	Talley Ind	5⅝
East Kodak	89¼	Teledyne	13⅜
El Paso	10¼	Telex	2⅝
Exxon	74⅞	Texaco	26
Fair Cam	29⅜	Texas Gulf	28
Fed N Mtge	13	TWA	8⅜
Firestone	14¾	Union Carb	39¾
Ford Motor	43¾	Union Pac	75¼
Gen Elec	43	Union Oil	36⅛
Gen Foods	22½	Uniroyal	7¾
Gen Motors	41⅛	Utd Aircraft	24¼
Gen Tel E	19⅝	Utd Brands	5¾
Gen Tire	13½	U.S. Steel	45¼
Georgia Pac	33	Western Air	9⅜
Gillette	27¾	Westinghouse	12¼
Goodyear	15	Weyerhauser	35⅜
Greyhound	12	Woolworth	12¾
Gulf Oil	19⅜	Wometco	8⅜
Gen Dynam	20	Xerox	94⅜
Hilton	13¼	Zenith	17⅜

BOX SCORE

	Wed.	Tues.
Issues traded	1,706	1,710
Advances	372	433
Declines	924	877
Unchanged	410	400
New highs	4	4
New lows	154	153

Silver

Closing spot price in the Victoria area $4.85 U.S. bid and 5.05 asked per troy ounce. Previous day same prices.

More finance pages 7, 8

Net Earnings

Asbestos Corp. Ltd., six months ended June 30: 1974, $3,169,000, $1.11 a share; 1973, $520,500 loss, 18 cents.

Belding-Corticelli Ltd., six months ended June 30: 1974, $251,000, 53 cents a share; 1973, $165,000, 38 cents.

Bovis Corp., six months ended June 30: 1974, $626,000, 4.5 cents a share; 1973, $32,000, 3-10 cent.

Cambridge Leaseholds Ltd., three months ended May 31: 1974, $277,729 13.1 cents a share; 1973, 0197,787, 9.4 cents.

Canadian Industries Ltd., six months ended June 30: 1974, $17,885,000, $1.82 a share; 1973, $9,481,000, 96 cents.

City Savings and Trust Co., six months ended June 30: 1974, $472,000, 54 cents a share; 1973, $550,000, 62 cents.

E-L Financial Corp. Ltd., six months ended June 30: 1974, $259,000, eight cents a share; 1973, $1,589,000, 48 cents.

Genstar Ltd., six months ended June 30: 1974, $13,800,000 $1.20 a share; 1973, $8,300,000, 90 cents.

GWS Ltd., six months ended June 30: 1974, $1,568,000, 37 cents a share; 1973, $345,000, seven cents.

Indal Canada Ltd., six months ended June 30: 1974, $3,159,000, $1.73 a share; 1973, $1,368,000, 86 cents.

Indusmin Ltd., six months ended June 30: 1974, $455,291, 39 cents a share; 1973, $653,717, 56 cents.

Inglis Ltd., six months ended June 30: 1974, $537,000, 41 cents a share; 1973, $1,320,000, $1.

Leon's Furniture Ltd., six months ended June 30: 1974, $828,000, 70.5 cents a share; 1073, $462,000, 39.6 cents.

Maclean-Hunter Ltd., six months ended June 30: 1974, $2,718,000, 34 cents a share; 1973, $2,597,000, 32.4 cents.

Maclean-Hunter Cable TV Ltd., six months ended June 30: 1974, $882,000, 40 cents a share; 1973, $744,000, 34.5 cents.

McGraw-Hill Ryerson Ltd., six months ended June 30: 1974, $319,000, 15.9 cents a share; 1973, $135,000, 6.7 cents.

Moore Corp., Ltd., six months ended June 30: 1974, $37,744,000, U.S. funds, $1.33 a share; 1973, $25,371,000, 89 cents.

Scott Paper Ltd., six months ended June 30: 1974, $1,204,995, $1.51 a share; 1973, $969,904, $1.21.

Steel Co. of Canada Ltd., six months ended June 30: 1974, $48,419,000, $1.96 a share; 1973, $41,709,000, $1.69.

Union Carbide Canada Ltd., six months ended June 30: 1974, $13,039,000, $1.30 a share; 1973, $7,802,000, 78 cents.

Union Gas Ltd., three months ended June 30: 1974, $2,335,000, 15.5 cents a shhare; 1973, $2,157,000, 14.2 cents.

Mutual funds

Acrofund	105	116
AGF Jap	525	577
AGF Spec	193	193
All-Cdn Cpd	517	562
All Cdn Dvd	539	585
All Cdn Nthrn En	339	368
All Cdn Rev Gr	371	403
All Cdn Vent	268	291
All Cdn 4000	364	396
Ameri Gr	385	423
Assoc Inv	531	536
Can Cum	402	442
Can Gr	472	519
Cdn Gas En	1152	1266
Cdn Inv	432	474
Cdn Sec Gr	481	529
Cdn S.A. Gld	825	868
Cdn Trust	436	479
Can Fd	905	953
Can Bd Fd	893	902
Cen Intl	659	694
Coll Mut	448	492
Corp Inv	550	604
Corp Inv Stk	412	453
Eat Com	1190	1190
Eat Gr	750	750
Eat Inc	435	435
Eat Intnl	515	515
Eaton Lev	281	281
Eaton Vent	268	268
Eaton Vik	489	489
GIS Comp	777	
GIS Inc	266	266
Gr Eq	605	665
Gdn Ent	83	92
Gdn Nrth Amer	279	308
Gdn Res En	209	331
Gdn Sec Inc	981	1078
Gdn Wld Eq	439	483
Int Eng	225	247
Int Gr	487	535
Int Inc	370	407
Inv Gr	1058	1157
Inv Intl	461	504
Inv Jap Gr	637	697
Inv Mtg	492	524
Inv Mut	505	552
Inv Ret	499	545
Mut Accum	554	609
Nal Res	403	443
P.H.N. Fd	1034	1055
Pac Comp	650	650
Pac Div	463	463
Pac Res	248	248
Pac Ret	453	453
Pac U.S.	289	289
Plan Res	374	411
Prev Mut	737	805
Pric Gr	370	406
Princ Vent	219	240
Prov Mut	652	713
Prov Stk	496	543
Prud Gr	555	607
Royfd Inc	498	518
Royfd Ltd	612	637
Sav Inv Am	639	703
Sav Inv Cdn	606	665
Sav Inv Ret	527	579
Taurus	283	311
Untd Accum	399	433
Untd Ac Ret	438	481
Untd Amer	110	121
Untd Hor	143	157
Untd Pen	266	292
Untd Sec	449	493
Untd Vent	212	233
Un Vent Rt	365	401

WANTED URGENTLY

Modern house with minimum three bedrooms in Uplands, Oak Bay or Cadboro Bay Area. Preferably with view. Will pay up to $135,000 cash or willing to rent. No agents please.

Send brief details to Victoria Press, **Box 223**

OWN YOUR OWN

BLOOMING ISLAND

A choice piece of property — 35 acres. Nicely treed with sandy beaches.

FULL PRICE **$89,000**

PETER BROWN

A. E. HAYNES LTD.

739 Fort Street **386-3271**

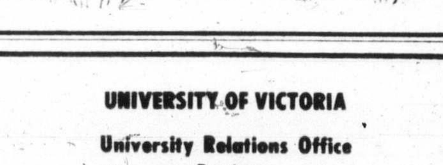

UNIVERSITY OF VICTORIA

University Relations Office

Requires

PUBLICATIONS EDITOR

DUTIES — Under the general direction of the Direction of the Director of University Relations, writes and edits material, including news releases, for internal and external distribution.

Applicants should hold a degree from a recognized university; have five years' reporting experience (senior reporter level); and be familiar with camera equipment. Some public relations experience helpful.

Salary commensurate with qualifications and experience.

Forward application with background and names of three referees to the Director of Personnel Services, University of Victoria, P.O. Box 1700, Victoria, B.C.

OPEN HOUSE

Thurs., Fri., Sat., 1:30 - 4:30 P.M.

2855 FIFTH STREET

(Corner Topaz)

Fantastic 2-bedroom home with large living room, hardwood floors and fireplace, cozy eating area and modern kitchen. 3-piece bath. High full basement with large rec room.

FOR SALE — Royal Trust "THE SIGN THAT SELLS"

IMMEDIATE POSSESSION! **$42,900.**

PETER TER VEER

384-8001 Res. 479-1588

The Royal Trust Co.

Trans-Canada Telephone System

Eldon D. Thompson

The Board of Management of the Trans-Canada Telephone System announces the appointment of Eldon D. Thompson of Saint John, New Brunswick, as president effective August 1, 1974.

At the time of his appointment, Mr. Thompson was vice-president, operations, of The New Brunswick Telephone Company, Limited.

Mr. Thompson replaces J.C. Carlile, who returns to Vancouver as vice-president, administration, of the British Columbia Telephone Company.

The Trans-Canada Telephone System, with headquarters in Ottawa, comprises: Alberta Government Telephones; Bell Canada; British Columbia Telephone Company; Manitoba Telephone System; Maritime Telegraph and Telephone Company Limited; The New Brunswick Telephone Company, Limited; Newfoundland Telephone Company Limited; and Saskatchewan Telecommunications. ***

Dofasco

Steel prices face probe

TORONTO (CP) — Dominion Foundries and Steel Ltd. announced a series of price increases Wednesday, is to be investigated by the federal steel profits inquiry along with two other producers.

William Anderson, chief ocunsel for the inquiry, said Wednesday a date will be set for Dofasco executives to meet with the inquiry and explain the increases.

Dofasco announced increases ranging from 9½ to 13 per cent on approximately 15 per cent of its production.

Ross Craig, executive vice-president of Dofasco's commercial division, said he regretted the necessity to increase prices at a time when an inquiry into steel profits was being conducted.

"We are convinced that the investigation by the inquiry will show that our profit margins are not excessive," he said.

Dofasco also said it expects it soon will be introducing price increases on its cold-rolled steel and tin plate — which represents another 35 per cent of its total production.

The federal inquiry is examining recent increases by the Steel Co. of Canada and Algoma Steel Corp. and is conducting a general investigation of the Canadian steel industry.

In its latest report, Dofasco showed a net profit of $33.4 million for the first six months of the year, compared with $25.7 million for the same period in 1973.

Earnings rose to $2.09 a common share, compared with $1.61 for the first six months of last year.

Zinc increase

TORONTO (CP) — Hudson Bay Mining and Smelting Co. Ltd. said Tuesday it is increasing its base price for zinc sold in North America by three cents a pound, effective today.

business
george gibson

There were some interesting proposals contained in Finance Minister Turner's budget of last May 6 — some so interesting that the government was defeated and an election called.

The budget was dismissed in many quarters as being only a paper exercise and the deefat of the Liberal government at the polls was predicted by many. But there were some goodies for individuals in the doomed budget and it may be revealing to know that one them — the $1,000 worth of interest or dividends that one could accumulate tax free — was the one that taxpayers were interested in.

The local district taxation office reports that the $1,000 question was the one most asked after the return to power of the Liberal government and it seems to be a sure starter when the next finance minister brings in a revised budget in the fall.

However, the situation whereby everybody gets a second long look at a budget before it is implemented, is a rather unique one and it is one that is being taken advantage of by lawyers and accountants.

Representatives of the Canadian Bar Association and the Canadian Institute of Chartered Accountants recently got together and prepared a brief that was sent to the finance miniser.

The two professional groups stated that both taxpayers and governments would benefit from greater involvement of their professions and industry in the technical details of tax changes before their enactment into legislation. Taxpayers, the joint committee said, would be better protected from anomalies and unfair provisions, and the government from unintended loopholes in its legislation.

Two other major comments by the committee were that taxpayers should not be made pawns in a federal-provincial dispute over the tax base and that abuses of the tax laws concerning registered home ownership savings plans will result if the proposed budget is passed as it was originally presented.

On the matter of provincial-federal revenues, the committee stated that it was particularly concerned that corporate taxpayers in the mining and oil and gas industries were unfairly caught in the middle of a dispute over the appropriate division of revenues.

The committee recommended that the federal government consult with the provinces concerning the division of tax revenues with a view to preventing the "fiscal balkanization" of the country.

The committee commented on 53 of 146 resolutions concerning tax changes and said that although the bulk of their recommendations pertain to technical probelms that don't affect the average taxpayer, it felt compelled to speak out on the home ownership savings plan.

Among the problems the committee sees are inequities arising between families in which both husband and wife work. In the latter case, each can claim the maximum deduction and thereby enjoy double the total benefit — $20,000 as opposed to the $10,000 limit for families with only one wage earner.

The committee recommends that the husband and wife be treated as a family unit for the purposes of whatever deductions and benefit limits are to be allowed.

The committee added that the plan also encourages present home owners to transfer their home to their spouse and take advantage of the new plan to buy a second home.

In respect of the proposed deduction of the first $1,000 of interest income, the committee points out that recipients of interest income through mutual fund trusts, real estate investment trusts and sole proprietors or partners of small businesses will receive inequitable treatment.

A final recommendation was that as a matter of principle, the committee feels that retroactive taxation which adversely affects taxpayers should be avoided.

B.C. Forest Products

Earnings improve

VANCOUVER (CP) — British Columbia Forest Products Ltd. Wednesday reported net earnings of $14.8 million or $1.92 a common share on sales of $140.6 million in the first six months of 1974.

Company president Ian Barclay said these figures compare favorably with the corresponding 1973 results of $13.4 million in net earnings or $1.76 a share on sales of $123.2 million.

Barclay said he was concerned about increased costs in all areas of the company's operation and about an imbalance of market demand for the pulp and paper and wood product sectors.

He said this imbalance affects the fibre supply position for pulp mills and causes a disruptive element in the efficient operation of an integrated forest industry.

Pulp and newsprint markets are strong and should remain so for the balance of the year, he said.

Scare halts trade

CHICAGO (AP) — A bomb scare disrupted the Board of Trade for an hour Wednesday but eager traders returned to push most contracts to limit advances.

Officials evacuated about 700 persons from the trading floor. Police searched the area for the bomb and allowed traders to return at 12:15 p.m. The session's opening previously was delayed 30 minutes because of Tuesday's heavy trading.

The Chicago Mercantile Exchange also received a bomb threat but the session continued without interuption, officials said.

Press blamed

VIENTIANE (AP) — The four-month-old Laotian coalition government has blamed "foreign press reports" for the recent financial crisis which sapped public confidence in the Laotian currency and saw the price of rice increase by nearly 40 per cent in seven days.

CP Rail Appointment

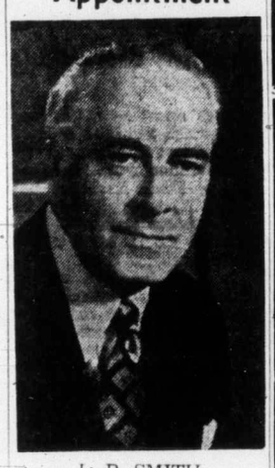

L. R. SMITH

The appointment of L. R. Smith as senior regional vice-president, Pacific Region, CP Rail with headquarters in Vancouver is announced by Keith Campbell, senior executive officer. Mr. Smith succeeds J. N. Fraine who has retired after 46 years service with CP Rail. Mr. Smith will be responsible for CP Rail operation and maintenance as well as marketing and sales activities in British Columbia and Alberta. He brings to his new position an extensive background in rail operations across Canada and has been vice-president of CP Rail's Eastern Region with headquarters in Toronto since 1964. ***

The First Canadian Bank
Bank of Montreal
has a career opportunity for a
MERCHANT SALES AND SERVICE REPRESENTATIVE
located in Victoria

Due to the rapid expansion of Master Charge we now require an additional Sales and Service Representative in the Vancouver Island area. The successful candidate should have a high school education, ability to deal effectively with the public and the capacity to maintain a satisfactory relationship with merchant customers. Two to three years general business experience would be an asset. This position would be of interest to both male and female.

Fully competitive salary program, excellent fringe benefits.

Please apply in writing in strict confidence, including details of education, work experience and salary requirements to:

MR. B. R. SIEBERT
MASTER CHARGE DIVISION
P.O. BOX 40
VICTORIA, B.C.

For All Types of Real Estate Sales
CALL **JOHN EVANS**
P.R. BROWN & SONS, LIMITED
"Total Property Services"
762 Fort Street 385-3435

CORDOVA RIDGE
Garden Paradise
SPACIOUS CHARACTER HOME

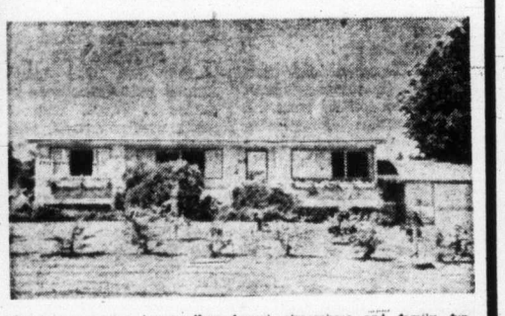

Spacious executive home offers formal atmosphere and family fun. Elegant living room with in line dining. Family room on main floor plus three generous bedrooms (master ensuite). High developed basement for entertaining has a 32 foot finished rec room plus a large finished pub lounge. Large workshop or hobby room plus ample storage. Separate garage. Sundeck overlooks landscaped formal garden. Large productive garden and fruit trees at the rear of this ½ acre lot. Sea glimpses. Offered below replacement cost at **$79,000.** MLS 7889.

D F Hanley Agencies Ltd.
PHIL WARREN
388-4294

MORTGAGE FUNDS
Now Available
Fast, efficient service
Enquiries welcome.
ISLAND PACIFIC REALTY LTD.
388-6231

OPEN HOUSE
1064 MARIGOLD - SAANICH
Thursday, August 1, 7-9 p.m.

$45,500. This spacious older family house is full of character, and has been carefully updated. The living room and dining room each have fireplaces, beams and wall-to-wall carpet. 3 large bedrooms. Convenient kitchen with eating area. A large sundeck leads off the kitchen and overlooks our extensive rural view. The basement has been roughed-in with rec room, extra bedroom, bathroom and laundry room, etc. Close to five schools and four shopping centres. Good size lot contains many shrubs and fruit trees. Don't miss this excellent opportunity. To view please call JOHN BARNES at 598-3321 (24 hours).

JACK MEARS OAK BAY REALTY LTD.
"The Professional People"
2194 OAK BAY AVE. 598-3321

Clarence House
139 Clarence St.
1250 Sq. Ft.
LUXURY HOMES
Steel and Concrete construction.
Only 4 units per flr.
Magnificent views.
All units— 2 bedrooms, 2 bathrooms.
Indoor pool, sauna and swirl pool.
Priced from $52,000
Open Daily 2 - 4:30 and 6:30 - 8 p.m. except Sunday.
PACIFIC STRATA SERVICES LTD.
201 - 727 Johnson St.
386-2437

MAYNARDS CANADIAN ART AUCTION
Includes works by: Emily Carr, H. Lismer, Franz, Johnstone, Krieghoff, Holdstock, Neason, Ruoi and Many Others.
Consignments being accepted for this important sale in Vancouver Sept. 26 - 30th.
MAYNARDS AUCTIONEERS

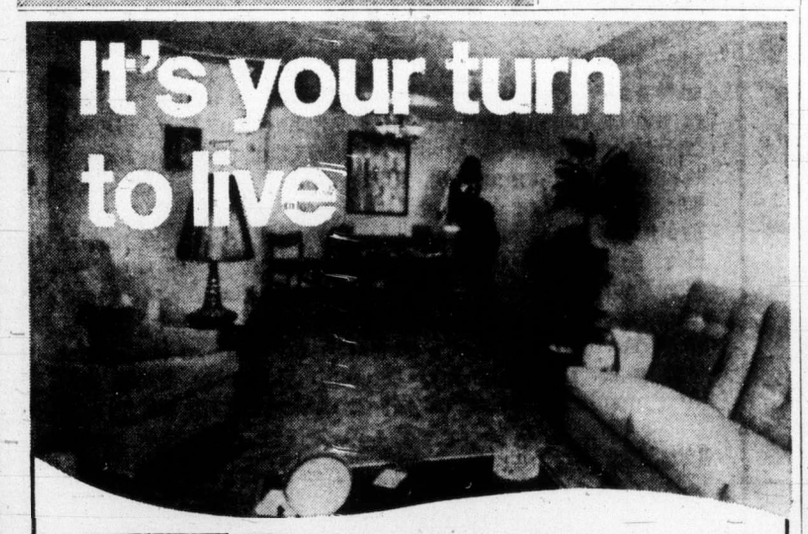

Kensington Terrace
AT QUADRA AND INVERNESS

—wall-to-wall carpets
—all suites fully soundproofed
—hydro therapy pool
—sauna exercise room
—billiard room
—entertainment lounge
—workshop and crafts room
—rooftop sundeck
—large private sun patios
—frost free 30" coloured refrigerators
—deluxe dishwashers
—automatic range
—wall-to-wall indoor-outdoor kitchen carpet
—full security protection package
—two elevators
—superior interior decor

Fine variety of 1 bedroom from **$25,000.** to **$26,500.** 1 bedroom and den from **$28,000.** 2 bedroom from **$29,500.** 3 bedroom from **$41,500.**

Open for your inspection 2 - 9
Our Charming Hostesses will be Pleased to Show You Around.
10¼% - 10½% Financing
PARK PACIFIC

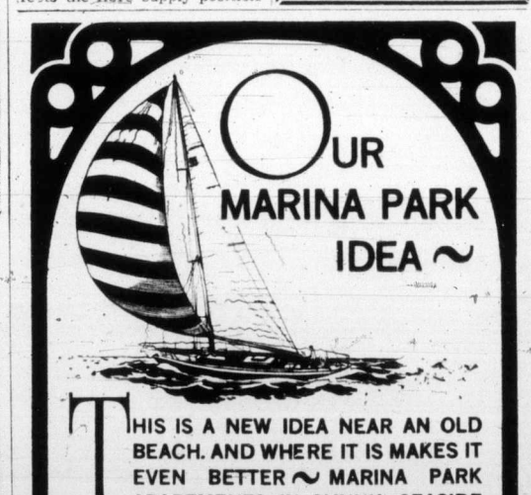

THIS IS A NEW IDEA NEAR AN OLD BEACH. AND WHERE IT IS MAKES IT EVEN BETTER ~ MARINA PARK APARTMENTS IN SUNNY, SEASIDE SIDNEY, B.C. ~

This luxurious apartment-marina complex is as superb as its setting. "Far-away" in feeling, yet just a short highway drive from airport and ferry facilities, and the city of Victoria.

Even at today's prices you can own a suite in MARINA PARK (with 75 per cent of the cost financed at 9½ per cent amortized - 25 years - 5 year term), and live for as little as $184.24 a month. Financing, upkeep charges and taxes included! Yes, trades are welcome.

Begin your MARINA PARK adventure today. Telephone "the professional people" at 598-3321 in Victoria for further details.

MARINA PARK APARTMENTS
2040 - 2050 WHITE BIRCH ROAD
SIDNEY, B.C. ~ OPEN WEEKDAYS 2 - 4

JACK MEARS OAK BAY REALTY LTD.
"The Professional People"

Public Service Canada — Fonction publique Canada

THIS COMPETITION IS OPEN TO BOTH MEN AND WOMEN

DEPARTMENT OF HEALTH AND WELFARE CANADA
OTTAWA

MANAGER, SPORT PROJECT DEVELOPMENT SECTION
SPORT CANADA
Present Salary: $22,200 - $27,800

DUTIES: Under the general direction of the Director, Sports Canada, co-ordinates and directs the overall activities of the Section with active participation in the formulation and interpretation of policy, goals, objectives and priorities in the field of sport while performing a leadership and co-ordination function within the total sphere of Canadian involvement in the technical and domestic development of sports. The incumbent will be responsible for the effective and maximum utilization of section personnel in the development of sports projects designed to improve sports excellence and increase participation and will direct section programs and projects designed to provide direct assistance to all organizations through professional advice and guidance.

MANAGER, PRIVATE SECTOR LIAISON
RECREATION CANADA
Present Salary: $22,200 - $27,800

DUTIES: Under the general direction of the Director, Recreation Canada Division, plans, organizes and manages programs and activities of the Liaison and Co-ordination Section in order to provide information, advice, assistance and guidance to all peoples and groups concerned with fitness and physical recreation; directs subordinates with respect to the overall requirements of the Section, Division and Branch in particular with respect to providing leadership to outside organizations; originates and directs the development and implementation of a liaison and co-ordination program in order to make all sources concerned with fitness and physical recreation aware of pertinent legislation and other features inherent in Branch programs; plans, organizes and directs negotiations to provide assistance to Provincial Governments, disadvantaged groups, institutions and outside organizations and directs the continuing evaluation of projects developed by the Section and being implemented within various organizations.

QUALIFICATIONS: University graduation in Recreation, Socilology or related discipline and proven relevant experience at a senior level with emphasis on management and administrative skills.

LANGUAGE REQUIREMENTS: Knowledge of both the English and French languages is essential for these positions. Unilingual persons may also apply in this competition. They must however, indicate in writing, their willingness to undertake continuous language training at public expense for a period of up to twelve months. Such training shall be undertaken immediately at the time of conditional appointment, in or through the Public Service Commission's Language Bureau and at locations specified by the Public Service Commission.

The Public Service Commission will seek evidence of the likely capacity of unilingual candidates from outside the Public Service to become bilingual.

Please apply in confidence on form PSC-367-401 obtainable at the nearest Public Service Commission Offices, Post Offices or Canada Manpower Centres and send before August 19, 1974, to:

Mr. Ian de S. Bosse
Executive Programs
Public Service Commission of Canada
Room 1823, Tower "A", Place de Ville
Ottawa, Ontario K1A 0M7

Please quote competition number 74-OC-8029(47) on all correspondence.

Appointments as a result of this competition are subject to the provisions of the Public Service Employment Act.

Vancouver market revised

Curb exchange begins

VANCOUVER (CP) — The Vancouver Curb Exchange, a new stock market sporting familiar names and a familiar location, opens for business today.

A wholly-owned subsidiary of the Vancouver Stock Exchange (VSE), the new exchange is designed to provide a public market for previously unlisted stocks that traded on an over-the-counter basis among brokers. It is also taking over handling of trading in the stocks of some 150 companies that up to now held interim-listing status on the VSE.

For companies whose shares have been trading on an over-the-counter basis, one of the major advantages of listing on the curb exchange is that they will be able to raise capital by filing, and obtaining acceptance of, a statement of material facts rather than the more involved procedure of issuing a new prospectus.

Administratively, the curb exchange, established by the VSE with the approval of the British Columbia Securities Commission, is a separate exchange from its parent exchange. But for stockbrokers and traders, it is a case of doing business at the same familiar stand.

The curb exchange operates on the VSE trading floor. It has its own quotation board, but otherwise uses VSE facilities and, in general, follows VSE trading regulations.

Trades on the new exchange will be processed through the VSE computer and its quotations will be carried on the VSE tape used to report trading activity to stockbrokers across the country.

To be listed on the curb exhcnage, a company must have written consent from the B.C. Securities Commission and be in compliance with the B.C. Companies Act and the B.C. Securities Act and must have an acceptable transfer agent and registrar in Vancouver. In addition, the company must have at least 100 shareholders of record, exclusive of vendors, promoters, directors and other insiders, with each shareholder holding at least one board lot of shares and being resident in B.C. or the Yukon Territory.

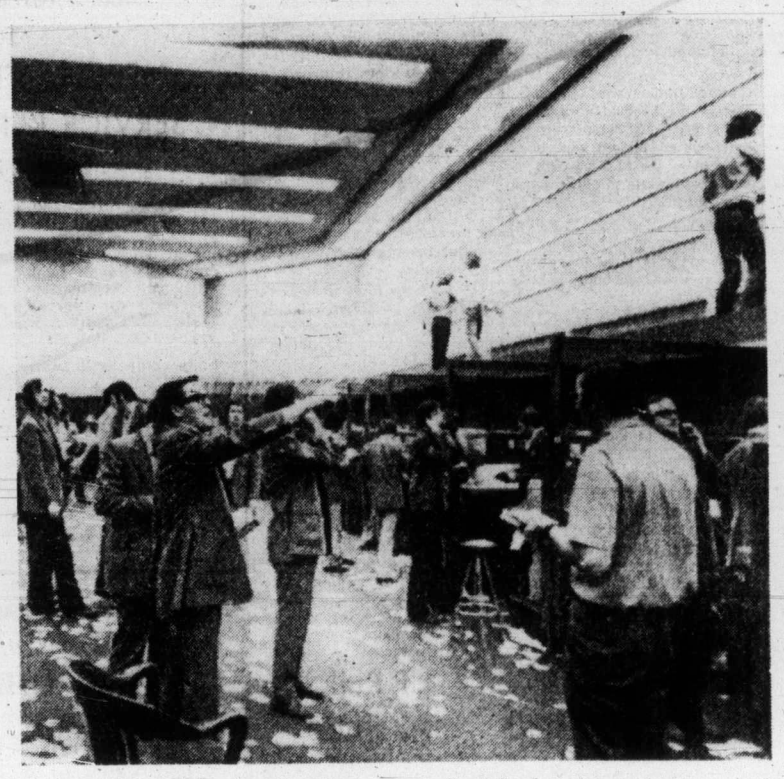

VSE trading floor does double duty now

Companies previously holding interim listing on the VSE have been transferred to the curb exchange for listing without fee. The fee for former over-the-counter companies is $2,000. This compares with the $3,000 fee required for full listing on the VSE.

Formation of the curb exchange followed a request to the VSE earlier this year from the Securities Commission concerning the Vancouver over-the-counter market, which has been bounced around for several years.

From time to time, the Vancouver Stock Exchange has taken limited control of the over-the-counter market with unlisted stocks being traded on the exchange floor.

In 1967, the VSE inaugurated the interim section, essentially designed for stocks requiring a probationary period to meet requirements for full VSE listing. It was expected that the interim section would take over almost all the unlisted trading but the over-the-counter market continued to exist and expand.

In 1972, the Broker Dealers Association was organized and undertook to supervise the trading of mining and oil stocks and the publication of quotations. At about the same time the Investment Dealers Association of Canada undertook to quote over-the-counter industrial issues and record their volume.

Early this year, it was learned that the Broker Dealers Association would cease to function after June 1 and the Securities Commission approached the exchange, asking it to assume responsibility for the quotation and policing of stocks trading over-the-counter.

Prior to establishment of the curb exchange, 150 companies held interim listing status on the VSE and shares of another 85 companies were trading over the counter. This compares with 656 companies holding full VSE listing.

Curb exchange officials worked feverishly Thursday processing a flood of last-minute applications for listing on the new exchange. A spokesman said it was expected that almost all the 235 former interim and over-the-counter stocks would be listed for curb trading but that processing of some late applications might not be completed for several days.

Ford profit shrinks but not in Canada

DETROIT (UPI) — Ford Motor Co. reported first-half profits Wednesday that helped plunge the "Big Three's" January-to-June earnings to their lowest level in 13 years.

Overall, General Motors Corp., Chrysler Corp. and Ford reported profits for the first half slumped 70.8 per cent to $746 million.

The Big Three reported record profits of $2.55 billion last year.

Ford said its first-half profits fell 61.5 per cent with earnings of $291 million, or $3.11 a share, compared with $755 million, or $7.57 a share, for its first half of $973.

Ford said its first six-month sales totaled $11.4 billion, down about 8 per cent from last year's $12.4 billion.

President Lee Iacocca said Ford, like General Motors and Chrysler, was hard hit by inflation and a drop in car sales that followed the energy crisis.

OAKVILLE, Ont. (CP) — Ford Motor Co. of Canada Ltd. reportel Wednesday record sales and net income for both the second quarter and first half of 1974 but said second-quarter Canadian sales and earnings were lower.

Earnings for the first half were $90.8 million or $10.95 a $2.01 billion compared with share, up from $84.7 million and $10.21 in 1973.

Sales for the period were $1.86 billion for the first half last year.

Second-quarter earnings were $44 million or $5.27 a share on sales of $1.01 billion, compared with earnings of $42.3 million or $5.10 a share on sales of $967.7 million in the second quarter last year.

OPEN HOUSE

2 p.m. to 9 p.m.

THURSDAY - FRIDAY - SATURDAY

COWICHAN BAY ARMS

Corner of Wilmot and Prichard Roads

COWICHAN BAY, VANCOUVER ISLAND

40 LUXURY STRATA TITLE HOMES

FEATURING
- 30" Ranges, Frost-Free Refrigerators
- Drapes
- Underground Parking
- Wall-to-Wall Carpeting
- Washer and Dryer on Each Floor
- Concrete and Brick Construction
- Sea View
- Balconies
- Recreation Area
- Excellent Financing
- 10½% Mortgages

J. H. WHITTOME & CO. LTD., Duncan, B.C.

Exclusive Agents

For further Information and Special Appointments to View — Call 746-6161 or Evenings phone 746-5628 or 748-9817.

Puget Sound traffic

Big 'ifs' in oil predictions

SEATTLE (AP) — Up to 22 times as much oil will be carried over Washington state's waterways by 1980 as is carried now if Alaskan oil and its products move through Puget Sound on the way to the Midwest and California, says a report by University of Washington and Washington State University teams.

The report indicates that estimated oil shipments could rise to 1.4 million barrels a day in the state's marine waters by the year 2000.

The report, in preliminary draft, was submitted to the Washington State Oceanographic Institute which is studying the feasibility of having oil transferred offshore to handling facilities rather than having tankers bring the oil into Puget Sound.

Economist Robert Stokes of the University of Washington said figures in the report are tentative. He said high figures depend on whether Standard Oil of Ohio builds a pipeline from Puget Sound to Stevens Pass which would link up with pipelines east of the Rockies.

The figures also depend, he said, on whether Standard Oil of California decides around 1980 to build a 150,000-barrel-a-day refinery at a site it owns at Ferndale, near Cherry Point.

An estimated 64,000 barrels of oil a day now move to refineries on Puget Sound.

HAJK II

A lightweight double wall nylon tent ideal for backpacking. Weight: 3¾ lbs. See our complete selection of tents in our newly completed "Tent Loft."

ABC RECREATIONAL EQUIPMENT

VICTORIA: 564 YATES STREET, 384-6522

VANCOUVER:

Downtown: 557 Richards (2nd floor), 687-7885

1822 West 4th Avenue, 731-4018

Specializing in down-filled gear, backpacks, cross-country skis, snowshoes, tents and boots.

LONGHORN — FELTHAM AND SHELBOURNE

OAK BAY—2044 OAK BAY AVE. ● DUNCAN PLAZA

GRAHAM MEATS

The Brand Of Quality

FREEZER ORDER LINE, 598-2211

GRADE A STEER BEEF—Boneless
BARON of BEEF lb. 1.99

GRADE A STEER BEEF—Boneless
TOP ROUND STEAK lb. 1.99

GRADE A STEER BEEF—Boneless
SIRLOIN TIP ROAST lb. 1.89

VICTORIA'S FINEST
PURE PORK SAUSAGE lb. .95

GRADE A STEER BEEF—Boneless
RUMP ROAST lb. 1.89

FREEZER FILLER

GRADE A STEER BEEF
SHORT HIP 65 - 75 lbs. each. Tenderly aged 1.19 LB.

Includes Cutting, Wrapping, Freezing to your specifications.

PAID ADVERTISEMENT

AN OPEN LETTER TO:

SIR DENYS HICKS

President,

International Bar Association

UNITED STATES DISTRICT COURT
CENTRAL DISTRICT OF CALIFORNIA
Criminal Minutes — Arraignment

Criminal No. 10759
Date: August 14, 1972

PRESENT: HON. VENETTA S. TASSOPULOS, U.S. Magistrate

Beverly Corcoran — Arraignment Tape No.: 63
Clerk — Start No.: 585 End No.: End

U.S.A. — vs. — Alvin Leonard Glatkowski

Defendant is present on ——— bond in x custody

Curtis Rappe — Alvin Michaelson
Lawrence Campbell — Counsel for Defendant
Assistant U.S. Attorney — present: x apptd ——— ret.

PROCEEDINGS: ARRAIGNMENT OF THE DEFENDANT

xxx Court appoints attorney: Alvin Michaelson as counsel for the defendant.

—— Court appoints the Federal Public Defender as counsel for the defendant.

—— Filed designation of ——— as retained counsel for the defendant.

Defendant is specifically advised of his rights in exact language as contained in the "Statement of Defendant's Constitutional Rights" which the defendant has signed and filed said statement.

Defendant is arraigned and states true name is as charged in the Indictment/Information.

Defendant acknowledges receipt of a copy of the Indictment (Information) and waives reading of the same.

Court orders this case assigned to the calendar of Judge Byrne and continues matter to 2:00 p.m. this date for all further proceedings.

I hereby attest and certify on Sept. 19, 1972, that the foregoing document is a full and correct copy of the original on file in my office and in my legal custody.

CLERK, U.S. DISTRICT COURT
CENTRAL DISTRICT OF CALIFORNIA
By ——— Deputy

Initials of Deputy Clerk: "B.C."

Dear Sir Denys:

May I respectfully request the attention of your members to the accompanying court record showing that a member of the California Bar, Alvin S. Michaelson, Esq., represented the defendant Alvin Leonard Glatkowski in his arraignment on August 14, 1972 in the United States. District Court at Los Angeles.

From the letter addressed to me by Mr. Michaelson it is clear that this court document is in error.

May I submit for your consideration the idea that whether or not a court record may effect adversely the interests of any defendant that an absolute devotion to reflecting reality is the only and unqualified loyalty by which your membership may inspite confidence in the laity.

I am, Sir,

Yours respectfully,

Peter (Batman) Baxter.

ALVIN S. MICHAELSON
ATTORNEY AT LAW
9000 Sunset Boulevard, Suite 812
Los Angeles, California 90069
Telephone 278-4984

September 15, 1972

Mr. Peter "Batman Baxter
1019 Florida Street
Los Angeles, California 90017

Dear Mr. Baxter:

I am in receipt of your recent letter concerning Mr. Glatkowski. This is to inform you that at no time have I ever represented Mr. Glatkowski. I appeared in the Magistrates Court on the day of Mr. Glatkowski's arraignment as counsel who would be appointed in the event that Mr. Glatkowski did not have counsel of his own.

At that time I was informed that Mr. Glatkowski retained Michael Hannon and therefore the Court immediately relieved me of any representation and I never acted for Mr. Glatkowski in any way, shape or form.

I trust that this will clear up any misunderstanding that you may have.

Very truly yours,
Alvin S. Michaelson.

Inserted by Flying Officer Peter (Batman) Baxter, R.A.F. (Ret.), B.A. (Brit. Col.)
1019 Florida Street, Los Angeles, California 90017

Indians cite abuse in textbook images

WINNIPEG (CP) — A 200-page report highly critical of the way Indians are portrayed in textbooks has been given to the provincial government by the Manitoba Indian Brotherhood.

The report, The Shocking Truth About Indians in Textbooks, documents numerous references to Indians as savage barbarians, drunken heathens or "children" who need the white man's protection.

"If a student encounters in his studies material which is derogatory toward a race of people, he will undoubtedly adopt these same attitudes, probably for life," the report concludes.

"If the derogatory material concerns a student's own race or nation of people, the result will be bitterness and a negative self image that may undermine the productive potential in a student's character."

While the report is not the first textbook study of its kind in Manitoba, it documents in great detail examples of alleged bias.

For example, an Iroquois longhouse is described this way in one text: "Along each side runs a bench four feet above the ground, where the people sleep in summer to avoid the fleas. In winter they sleep close to the fire on mats . . . boards overhead preserve their clothing, food and other things from the mice."

And the report itself comments: "A comparative account of immigrant ships and habitant homes should be presented as well. Everyone, including royalty, suffered lice, fleas, mice and rats."

A committee of the Indian brotherhood spent two years working on the report, which concentrates on social science texts authorized for use in Grade 6.

"In reality, it is a criticism of the whole department of education, because it approved the books for use in the schools," said Gisele de Montigny, co-ordinator of the committee.

Largest liner on last tours

PARIS (UPI) — The ocean liner France will make two farewell cruises before it goes out of service Oct. 25 under the government's austerity measures, the French Line announced Wednesday.

The world's biggest passenger liner will sail Oct. 11 from Le Havre France, and Southampton England, for Canada, stopping at Halifax, Labrador, Quebec and Newfoundland, arriving in New York Oct. 17.

On the final farewell cruise the ship will leave New York Oct. 18, cruise in the Azores islands and arrive in Cannes, France, Oct. 25.

SURPRISE PACKAGES - Surprise Yourself

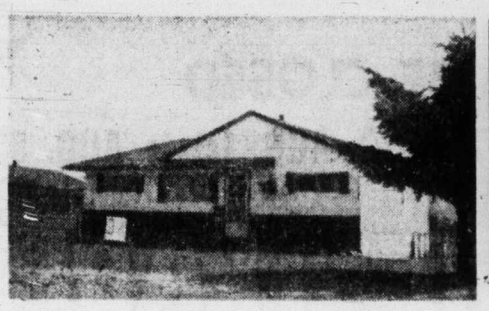

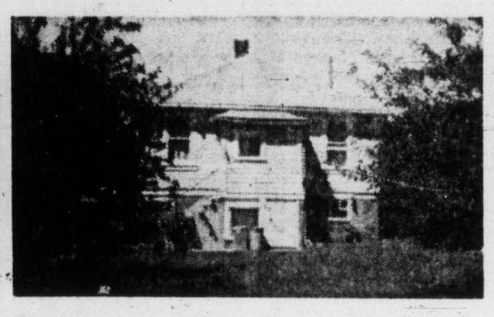

Let us show you the attractive features of these three bedroom homes. Super large lots (70 x 151 and 44 x 135). The Langford home features sliding glass doors leading to glorious sundeck. The other for city dwellers has everything right at your door! Both have surprisingly low prices. **$39,500** and **$42,500**.

(Mrs.) PAT FORBES 384-8359 or RAY FORBES 385-2520

BLOCK BROS. REALTY

OFFICE: 477-1841

Firestone STORES

USE OUR Firestone CREDIT PLAN OR . . . CHARGEX

2882 DOUGLAS ST. 385-1404

At Garbally Road at Burnside Also in Nanaimo and Courtenay

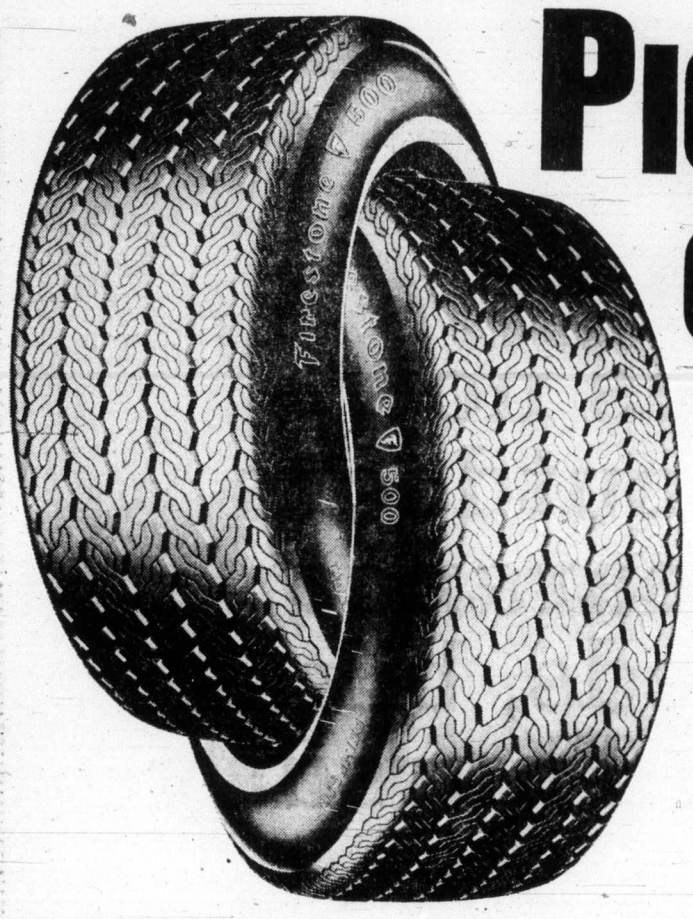

PICK-A-PAIR of 500's

Firestone POLYESTER '500'

AS LOW AS 2/$62.30 Installed

WHITEWALL		BLACKWALL	
SIZE	PRICE	SIZE	PRICE
E78-14	33.05	E78-14	31.15
F78-14	35.95	F78-14	33.95
G78-14	37.50	G78-14	35.45
H78-14	39.70	H78-14	37.70
F78-15	35.95	F78-15	33.95
G78-15	37.50	G78-15	35.45
H78-15	39.70	H78-15	37.70
J78-15	48.40	J78-15	—

Firestone FRONT END SPECIAL

1. Wheel Alignment
2. Static Front Wheel Balance
3. Outer Front Wheel Bearing Repack

$11.95

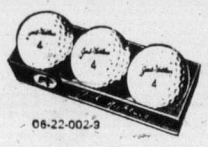

06-22-002-9

Jack Nicklaus GOLF BALLS 3/$1.39

Tough vulcanized cover, lively Polybutadiene centre.

SPECIAL! DELUXE WATERPROOF LANTERN

Complete with 6-volt battery.

$2.89

06-22-068-1

EATON'S downtown

fine foods

Shop for your week's groceries at Eaton's . . . have them sent to Eaton's Customer Car Park—they'll be waiting for you when you complete your other shopping. Or, if you prefer, Eaton's will deliver your grocery order in the Greater Victoria area for a small additional charge. And you can use your handy Eaton's Account. **Personal shopping only. We reserve the right to limit quantities. Prices effective Thursday, Aug. 1, to Saturday, Aug. 3.**

MEATS

Menu-stretching ground beef

1-lb. pkg. 99c

Ground Beef, 3-lb. pkg.	2.95
Smokehouse Side Bacon, 1-lb.	1.19

GROCERIES

McVities Rich Tea Biscuits, 12-oz. size	39c
Maxwell House Instant Coffee, 10-oz. jar	2.39
Tetley Tea Bags, size 144's	1.69
Lemon Reconstituted Juice, 25-oz.	59c
Rise 'n Shine Lemonade, reg. and pink, 5 envelopes	85c
Burns Ham pear shaped, 1-lb. tin	1.89
Puritan Meatballs and Gravy or Wieners and Beans 15-oz. tins, each	79c
Chivers Old English Marmalade, 24-oz. jar	89c
Starkist solid white tuna, 7 oz. tin	75c
Bicks Dill Pickles, 32-oz. jar	89c
Bicks Sweet Mixed Pickles, 32-oz. jar	89c
Campbell's Soup, Tomato or Vegetable 10-oz.	2 for 37c
Lily Home Dispenser, 5-oz. size	89c
Johnson Mop Magic, 32-oz.	1.69
Fab Detergent, 5-lb. size	1.89

PRODUCE

Fresh, Local Lettuce, each	29c
Nectarines, 1 lb. for	39c
Cantaloupes, each	39c

Vancouver Island's Largest

BISCUIT CENTRE

Shop at Eaton's for so very many varieties of delicious biscuits (many are Not-Advertised specials). And don't forget the cheese. You'll find all the tempting brands. Together they're a hit with everyone for snacks or parties.

Fine Foods, Lower Main Floor

Big Three in trouble over fuel crisis ads

WASHINGTON (UPI) — The Federal Trade Commission cracked down on energy crisis advertising by the Big Three automobile companies Wednesday, accusing General Motors, Ford and Chrysler of making false fuel economy claims during the height of the gasoline shortage last winter.

GM signed an agreement pledging to stop the advertising, but Ford and Chrysler said they would fight the charges.

Thomas Rousch, head of the agency's bureau of consumer protection, said "today's actions mark a comprehensive FTC effort to insure that consumer anxieties about the energy situation are not exploited by advertising which is false, misleading or unsubstantiated."

GM, the nation's largest carmaker, was accused of furnishing its dealers with ads which misrepresented environmental protection agency mileage figures for the Cadillac Eldorado. The ads claimed the Eldorado got more miles per gallon than other cars in the same class, the FTC said, while in reality most of the cars tested did better.

GM signed what Rousch called a "broad" agreement that prohibits it from making deceptive fuel economy claims for any of its line of cars, and from disparaging competing cars through false or misleading comparisons.

The Ford case involved a test run from Phoenix to Los Angeles which the company claimed showed all models involved — Pinto, Maverick, Mustang II, Comet and Capri — got more than 26 miles per gallon. The FTC did not question the test itself but said the company had no reasonable basis for claiming the average driver could expect the same thing.

The Chrysler ads involved a Popular Science magazine report which Chrysler claimed showed its small cars got better gas mileage than all Chevrolet Novas. The FTC said the ad was deceptive as to test results because some Novas did better than Chrysler models.

Ford categorically denied the charges and said the ads in question clearly stated individual gas mileage depends on vehicle speeds and driving habits. Chrysler said its ads were "both accurate and fair."

The Chrysler and Ford cases now go to litigation from which a formal complaint and a hearing before an FTC law judge can result if no settlement is reached.

U.S. gasoline price may drop 7 cents

WASHINGTON (UPI) — Treasury secretary William Simon predicts the world price of oil will decline in the next year or so and that in time this may reduce gasoline prices to U.S. motorists by four to seven cents per gallon.

Recently back from talks with Arab oil leaders in the Middle East, Simon reported on his trip to President Nixon at the White House Wednesday and also talked with reporters.

He said he expects world oil prices to decline $2 to $3 a barrel in the next year or so, but that U.S. consumers should not expect to see this reflected in prices they pay anytime soon.

Tenant triumphs by insisting on 8-per-cent law

NEW WESTMINSTER (CP) — A provincial court judge has ruled a Burnaby woman cannot be evicted from her apartment for refusing to pay a rent increase of more than 8 per cent.

Bonnie Duller went to court after refusing to pay rent increased to $152 a month from $120 a month for a one-bedroom suite — an increase of more than 25 per cent.

Judge Robert Marshall ruled she could not be forced to move for not paying a rent increase above the 8-per-cent limit set by the provincial government in June and made retroactive to Jan. 1.

Ms. Duller said she received notice Dec. 29, 1973, that her rent, then after the ceiling came into effect, deducted her overpayment from her July rent, which she had calculated at $129.60, 8 per cent more than her original rent of $120.

She was given notice to vacate earlier this month, then was summonsed by apartment owner Mrs. Janet Greenhut to appear in small claims court.

Ms. Duller said although she won the case, she will move because of growing alienation in the apartment block.

"People are afraid to talk to me because I stood up for my rights," she said.

Mrs. Greenhut declined comment on the decision.

Born in captivity

Pink elephants? No, white lions

UPI

Zoo officials in Fort Payne, Ala., and Olkahoma City Wednesday nursed two rare baby animals — a white lion believed the first born in captivity and an African aardwolf. Both were healthy and apparently thriving on the close attention of excited zoo workers.

Employes at the Canyonland Park zoo in Fort Payne were bottle-feeding the two-day-old, four-pound lion cub, a male named King Solomon.

The white lion was born two days ago to a lioness named Lisa. Park director Billy McDow said he had contacted other zoo directors and veterinarians and they knew of no other such birth.

"I've never read of a white lion born in captivity, and I've certainly never seen a white lion," said Birmingham zoo director Bob Truett.

In Oklahoma City, zoo director Lawrence Curtis announced the first birth in captivity of a rare African aardwolf.

Only about 15 aardwolves, members of the hyena family, are in captivity in the world. The aardwolf is smaller than the hyena and when frightened bristles its mane and ejects a strong smelling substance.

Curtis said the baby male is in the zoo nursery under the care of Shirley Keffer, nursery supervisor.

In the Oklahoma City zoo is the largest collection of aardwolves in captivity with one adult male and two females. Zoos in San Diego, California, and Tampa, Fla., have the only other aardwolves in the United States.

The white lion born at the zoo in Fort Payne was the 21st lion cub born at the zoo and McDow said, "We raise them all on bottles."

B.C. trio leads in chess

MONTREAL (CP) — B.C. players continue to do well in the Canadian Open chess championship, with all four of them winning their fifth-round games. It's a 650-player tournament.

Biggest win was recorded by defending champion Duncan Suttles of Vancouver, who defeated international master Zvonko Vranesic of Toronto. Suttles is tied for the lead with several others, all with 5-0 scores.

Former B.C. champion Bruce Harper and his Vancouver colleague Jonathan Berry also won to remain near the top with 4½-½ scores. Harper has scored one of the big upsets of the tournament in drawing against Czechoslovakia's Vlastimil Hort, one of the world's best.

George Zerkowitz of Powell River was another B.C. winner. He now has three points out of five rounds in the 10-day, 11-round tournament.

Those tied with Suttles for the lead were grandmasters Bent Larsen of Denmark; Ljubomir Lubojevic of Yugoslavia, and Miguel Quinteros of Argentina, as well as international masters Paul Brandts of New York; Larry Christiansen of Riverside, Calif., and Leon Piasetski of Montreal. Hort stood at 4½-½.

Civic workers to get day off

Offices and yards of the four Greater Victoria municipalities and the three municipalities on the Saanich Peninsula will be closed Monday, Aug. 5, while employees observe the province's newest holiday, B.C. Day.

SUMMER
CLEARANCE
of
REINELL
BOATS
BUY NOW
EASY FINANCING
World of Pleasure
Next to the Red Lion Inn

THE TRADERS
SAY
THANK YOU TO OUR MANY CUSTOMERS FOR OUR MOST SUCCESSFUL YEAR . . . CLIMAXED BY OUR LARGEST MONTH (JULY) WITH RECORD SALES.
AUCTION SALE
Sat., Aug. 3
1 P.M. SHARP
New, Used and Trade-ins of Home Furnishings, Appliances, Color TVs, Antiques and Collectors Items, too!
WE WILL BE CLOSED
FOR STOCK TAKING, AUG. 1st to AUG. 5th Except for the Auction Sale
VICTORIA'S LARGEST FURNITURE VALUE CENTRE

VIC
THE TRADERS
715 FINLAYSON ST. (Top of the Town) PHONE 388-6264
OPEN MON.-FRI. TILL 9 P.M.; SAT. TILL 6 P.M.

TONI

Store Information 382-7141
EATON'S downtown
Shop Thursday and Friday 'til 9 p.m.

Get bargains now for the great outdoors at Eaton's clearance of camping needs, bikes and sportsgear, Thursday

Coleman 2-burner camp stove
17.99
Strong steel case has hi-lustre anti-rust baked enamel finish. Folds like a suitcase for easy carry. One tank cooks you many meals.

Portable Coleman griddle
Approx. 18x10"
5.99
Use it on camp stoves, gas stoves or barbecues. Thick cast aluminum distributes heat evenly. With recessed grooves to drain cooking surface.

Stock up! Coleman non-leaded fuel
128 fl. oz.
1.44
Pick up savings on this non-leaded fuel especially blended for all Coleman appliances. Complies with C.S.A. regulations.

Intermediate sleeping bag, only
9.88
Camper's bag has sturdy cotton cover and lining. Keeps you warm with 2 lbs. light polyester fibrefill. Approx. 34x70". Tan color.

Duck down filled sleeping bag
Approx. 25x75"
19.99
Backpacker's bag features 100% strong nylon cover (down-proof), cotton lining. With 1-lb. light duck down filling. Red color.

Save on Britmarine snorkel
99c
It's so popular we have to limit you to two each! Snorkel is designed open-ended with wide bore tube, soft rubber mouthpiece in rubber bend.

Add Britmarine swim goggles
99c
Goggles have sturdy plastic eyepieces. Fit snug with adjustable head straps. Get these with snorkel and fins for underwater fun.

Order by Phone – Dial
BUY LINE
388-4373

Sporting Goods, Lower Main Floor

Men's, Ladies' coaster bikes
49.99
Exercise and enjoy it! Bikes feature strong cantilevered frames, fast coaster brakes. Leg reach 30" to 34". Ladies' blue; men's coppertone.

Men's 'Ken Rosewall' tennis shoes
7.99
Fast on the courts. Shoes feature strong white cotton canvas uppers. Reinforced toe, rubber multi-knobbed shell sole. Full sizes 6-10.

Official Spalding soccer ball
8.88
Supersports' Spalding 18-panel model has tough rubber cover, fabric lining. Nylon wound for extra durability. For league or practice.

Big power fins on special!
5.99
Toughened angle blade is ribbed for maximum strength and power thrust. Soft flexible shoe gives you extra comfort. Jr., Small, Medium.

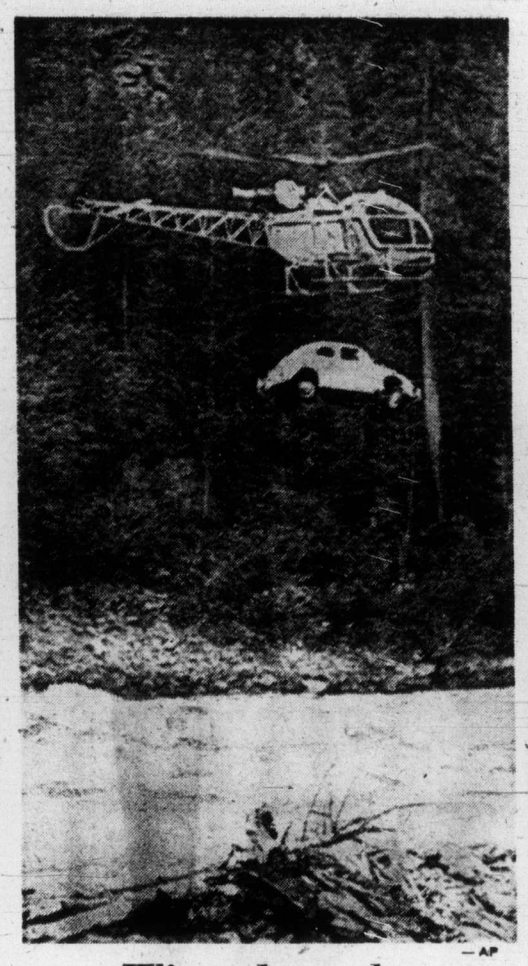

—AP

Winged wonder

Car which rose to near-celebrity status after spending month on Wenatchee River island in Tumwater Canyon, Washington, is lifted off island by helicopter. Car got into predicament on June 23 when it floated half a mile downstream after slipping into river.

Ontario Ojibways told:

Demands will be met

TORONTO (CP) — The Ontario government has been moving toward meeting some Indian demands in the area of policing, Solicitor-General George Kerr said today (see earlier story Page 3).

He assured militant Ojibway Indians who are occupying Kenora's Anicinabe Park that his ministry had plans to alleviate some of their complaints.

The Ontario Provincial Police force has begun to train special policemen to work on reserves and started its own air force in order to become more accessible to northern Indian communities, Commissioner H. H. Graham said Wednesday.

Graham said the force had purchased a Beaver aircraft and would station a four-man detachment at Sioux Lookout, about 110 miles east of Kenora, to fly as far north as the Arctic tidewater and cover 22 reserves.

The force has also chosen 20 policemen to receive specialized instruction, including Indian philosophy and culture, before being stationed in Indian communities, Graham said.

The new programs are a response to complaints by Indian chiefs that policemen only appear on reserves after specific complaints have been made, he said.

"Now we can fly in and have the police meet the chiefs and the people and stay for a couple of days."

He said the programs were not a response to the "crisis at Kenora," where Ojibway Indians have occupied a park and presented the town with a list of complaints.

Another program under which uniformed special constables, selected by a band council and approved by the force, are given full authority on reserves also is working well, the commissioner said.

He said 40 special constables now have been appointed under the system.

"More special constables could help defuse situations like Kenora," Graham said.

Floods rampage in Bangladesh

DACCA (UPI) — The worst floods in 20 years swept through Bangladesh Wednesday, spreading over 12,000 square miles of farmland and causing heavy casualties, government officials and press reports said.

Officials said the floods have affected more than 15 million people. Officials in Dacca put the death toll at 100, while unofficial sources said it was as high as 250.

In addition to drowning, many are believed to have died of cholera and other diseases, according to unofficial reports.

Officials said four small towns in two northeastern districts, Sylhet and Mymensigh, are submerged.

The flooding was caused by heavy monsoon rains which forced the Brahmaputra River over its bank.

Dacca government officials said Prime Minister Sheikh Mujibur Rahman cut short his tour to northern Bangladesh and returned Wednesday to Dacca in view of the deteriorating flood situation.

Heads of foreign missions in Dacca toured the area by helicopter to see the extent of damage.

Church disaster

From Page 1

Joseph trust fund, the paper said.

The Reporter said apparently about five years ago Father Rene Sauve, then treasurer of the La Sallette Fathers and a representative of the Chicago brokerage firm of McMahon and Hoban, approached Reno bishop Joseph Green with the investment plan.

The Sauve plan proposed the archdiocese sell bonds to the public through McMahon and Hoban, a common practice by churches to raise money.

The money raised by sale of the bonds would be turned over to the newly incorporated non-profit group, the St. Joseph fund, run largely by Sauve.

The fund would then invest the money with the expectation of large interest returns to the archdiocese and the priests.

The fund prospered for several years, but apparently, about two years ago, started going bad, the paper said.

Grenade

From Page 1

said the explosion could not have been accidental, because "there are basic steps to be taken in a particular order, including the pulling of the pin."

He described the grenade as an "antipersonnel device designed to kill and maim as many persons as possible." He explained the grenade was designed to fragment into countless small pieces.

"Once the release pin is pulled and the hand lever released, you have 3.5 seconds before the grenade blows up," he said.

Four separate inquiries were launched into the cause of the blast, and no official explanation was given why a live grenade was present at the training lecture, which is supposed to deal with dummy ammunition only.

5 Inch Continuous
GUTTER
baked in enamel
Takes care of itself for 20 years!
479-3232
FREE ESTIMATES
B.C. ALUMINUM
"The Name For Satisfaction"

EATON'S downtown

Store Hours: 9:30 a.m. to 5:30 p.m. Daily
Shop Thurs. and Fri. 'til 9 p.m.

Color up with Haddon Hall exterior paints getting you started with a great low price

The Gloss. Get the bright look on with Haddon Hall Specified exterior gloss. Just right for doors and outside wood trim. Dries to a fade resistant gloss trim that'll always be looking good. Available in 72 custom tinted colors to fit your decorating scheme. Qt. 1.99.

The Latex. Putting on a smooth finish is so easy with Haddon Hall Specified exterior latex house paint. Dries in just one hour, tools clean up with warm water only. And the matte finish resists blistering and peeling from here on in. In 72 custom tinted colors for you. Qt. 1.99.

719

Eatonia floor enamel special

Interior/exterior floor enamel is an especially good bargain. It's Eaton's own brand and you can have it custom tinted to any one of 3,000 shades—so you get just what you want. Long wearing coverage for concrete or wood surfaces. Hard gloss finish. Qt. 2.84.

8.99 gal.

Save on Kem antiquing kits

Old furniture takes on special new beauty with lovely antique finish. And these Kem kits have everything you need to make that refinishing so very easy. For cupboards, tables, chairs—in an assortment of colors. Come choose your kit, all reduced in price at Eaton's.

4.76 to 6.00

Redwood stain for in or out

Haddon Hall specified interior/exterior wood stain to give a rich, lasting beauty to all your wood surfaces. To use with patio furniture, planters, wood trim, or panelling in your den —a glorious rosewood finish that'll last for years. And priced to save you money, too.

6.50 gal.

It's a wallcovering bargain

Regalia vinylal wallpaper goes on smooth to cover bathrooms, kitchens, playrooms — any room in your home. In bold or subdued patterns. Ready pasted for easy application, washable for easy maintenance. Come choose the colors and patterns right for you. Double rolls only.

11.18 to 14.93

Paints and Wallcoverings, Lower Main Floor

BUYLINE 388-4373

Residents of Cobble Hill, Jordan River, Port Renfrew and the Gulf Islands call Toll Free Zenith 15000.
Store Information 382-7141. Daily 9:30 a.m. to 5:30 p.m. Thursday, Friday 9:30 a.m. to 9:00 p.m.

The Rogers' Prize-Winners are here.

Fifty delicious prize-winning recipes of the more than 5,000 entered in Rogers' Recipe Contest have now been assembled in a new cook booklet that's yours FREE for the asking. Just send your name and address to THE PRIZE-WINNERS, Rogers' Recipes, P.O. Box 2150, Vancouver, B.C. V6B 3V2.

Here's a sample from that new collection of bright ideas using Rogers' Golden Syrup. You'll find everything from Fruit Flip drink to Do-Ahead Beef Stew among The Prize-Winners.

Applesauce Cookies

½ c. shortening
¾ c. granulated sugar
¼ c. Rogers' Golden Syrup
1 egg
1 c. applesauce
1 tsp. baking soda
2 c. all-purpose flour
½ tsp. salt
½ tsp. nutmeg
½ tsp. cinnamon
½ tsp. ground cloves
1 c. raisins
½ c. walnuts

Beat shortening, sugar, Rogers' Golden Syrup and egg. Stir soda into applesauce. Mix flour, salt and spices. Combine all ingredients and mix well. Chill. Drop by spoonfuls on greased cookie sheet. Bake at 375°F for 12 to 15 minutes or until golden brown. Makes about 4 dozen.

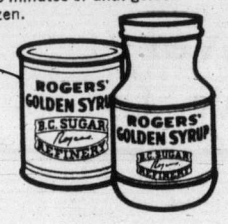

EATON'S
downtown

clear the racks!

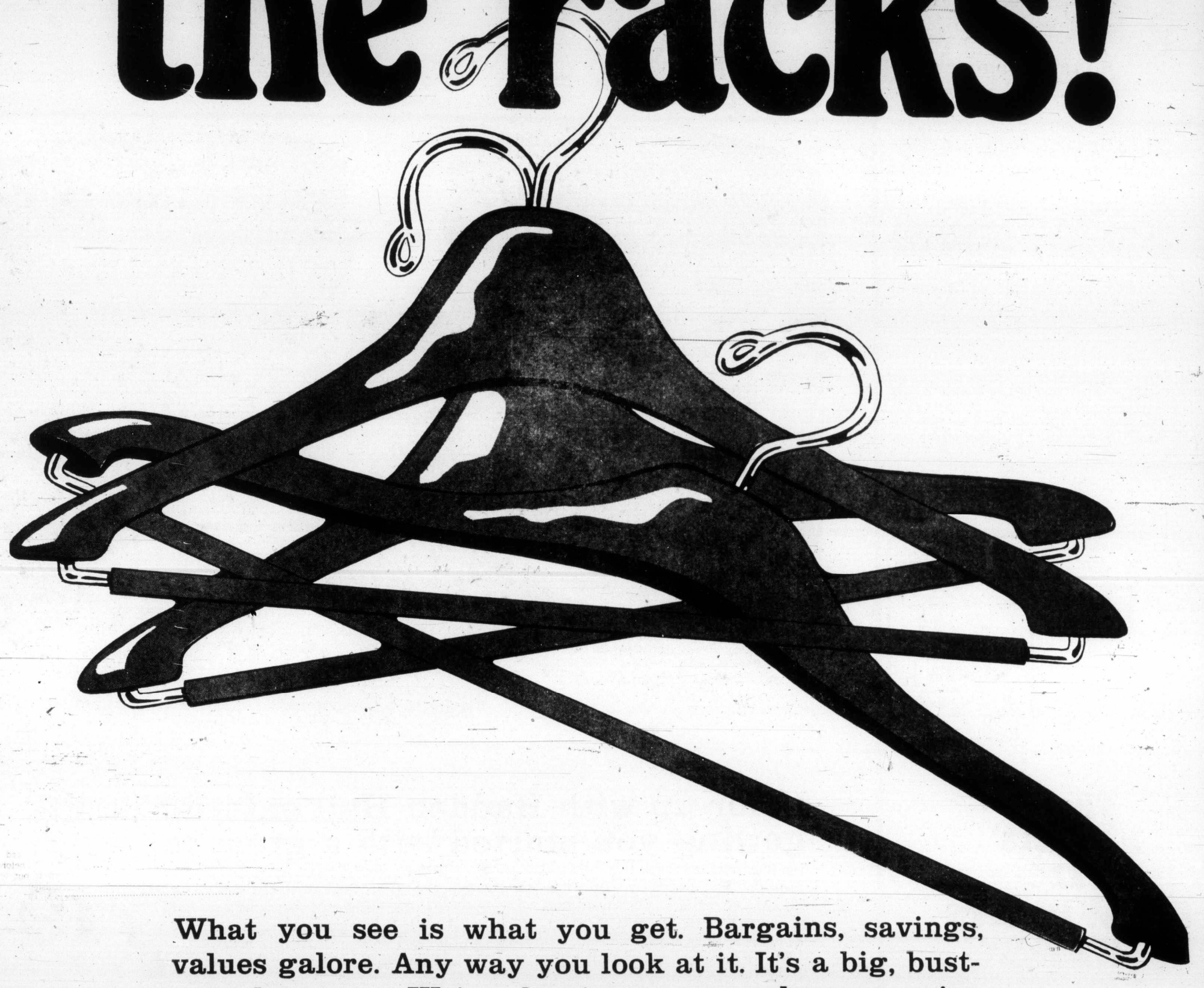

What you see is what you get. Bargains, savings, values galore. Any way you look at it. It's a big, bust-out clearance. We're clearing summer dresses, swimwear, pants, jackets, skirts and tops, sweaters, shirts, vests, hot items like cool little baby dolls, nightgowns, girdles at a cinchy price, women's and children's shoes, fashion accessories and men's wear. Everything's going at low-down, sell-out prices. You'll find a clearance price on almost anything you could want, in almost every department. At prices you can't resist. Come clear out every counter, every box, every drawer and every rack. Thursday, your big day to save at Eaton's.

PERSONAL SHOPPING ONLY
fashion clearance at Eaton's Victoria

The Daily Colonist.
(ESTABLISHED 1858)

SECOND NEWS SECTION — VICTORIA, BRITISH COLUMBIA THURSDAY, AUGUST 1, 1974 — PAGE THIRTEEN

Land freeze in air

By DON GAIN
Colonist Staff Writer

The B.C. Land Commission's agricultural reserve plan for the Capital Region District will be restudied, chairman W. T. Lane of Burnaby said Wednesday night, but in the meantime it is still in effect.

In an interview with Lane and board chairman Jim Campbell following a meeting with regional board directors, Lane admitted there are errors in the maps which show what land in the district is included in the agricultural reserve.

Soil errors

Campbell reiterated the board's claims, made last week, that there are many errors in the way soil information was interpreted by the land commission. In some cases, land was included which the board recommended be left out and the opposite is also the case.

"We're certainly going to get some answers and make all corrections that can reasonably be made," Lane said. "I'm optimistic enough to think it won't be that bad."

Rocky ridges

Asked the cause of the errors, he replied that the Capital Region District is "one of the most difficult geological areas in the province, with its rocky ridges, gullies and islands.

"It's a terribly complicated thing to work out," he said of the regional district maps.

Asked if the $25 fee for an application to have the classification changed would still apply, Lane said that if a mistake were found, he hoped there would be "some method of streamlining" that particular detail.

Land maps

How did land commission maps in other parts of the province compare with the one for the regional district? "There are nowhere near the number of specific errors that have been voiced here," Lane said.

Regional board directors spent several hours Wednesday pointing out errors to Lane.

Campbell said later that he did not think the commission had appreciated the "degree of detail and quality of work done by the regional board."

Lane said there had been an urgent need to outline the land reserve in a short time. "One option was to put off the designation for a more refined job," he added. "Maybe more fine tuning was necessary."

Unfair deals

Campbell said he sympathized with people in the Gulf Islands who, he said, had had frustration piled on frustration because of various government freezes in the past four years. He said that, in some cases, they had been unfairly dealt with.

But he added that he was satisfied a point had been made with the land commission and he accepted the promise of a substantial review.

Lane said he didn't know how long it would take to restudy the district maps but he would put his staff on that job as soon as possible.

Sheepish sheepdog

Friendly collie turned eager-beaver earlier this week and gnawed her way to freedom through garage door. Her owner, C. J. Nast, 3075 Oakdowne, said she was left in garage for only about two hours and her actions to get out were something completely foreign to her. "She's a seven-year-old," Nast said. "She can do all sorts of tricks, but demolishing a garage door was certainly not one of them."

Gillnetters pass by women and boy drifting helplessly

By DON GAIN
Colonist Staff Writer

Two Greater Victoria women and a nine-year-old boy spent an hour of terror Wednesday morning in Juan de Fuca Strait while returning gillnetters ignored their signals for help.

"I've lost my faith in commercial fishermen," said Mrs. Louise Corbett, of 762 Matheson Place, Esquimalt, still shaken and angry Wednesday afternoon.

With Mrs. Corbett in her 15½-foot glass fibre boat when both motors quit about 11 a.m., were Mrs. Donna Rees and her son Gordon, 9, of 1868 Feltham, Saanich.

None stopped

The deep-V pleasure craft bobbed about in a riptide off Church Rock, between Race Rocks and Beechey Head, endangered by logs and debris, Mrs. Corbett said, and not one of at least a dozen fishboats stopped to offer help.

The fishing party left Weir's Beach Resort about 9 a.m. and shortly after 11 a.m., "we were in a riptide," Mrs. Corbett said in an interview.

"There were a lot of logs and debris about and the gillnetters were coming through, two or three at a time. With the wash from these boats we couldn't control ours."

More power

Mrs. Corbett said she had a 5 horsepower trolling motor on and switched to a 75 h.p. motor to get more power.

"The steering mechanism on the big motor jammed," she said, "and I couldn't steer it. Then I switched back to the small motor and, going through the debris, the shear pin sheared off, so I couldn't control it either. We were left helpless."

Mrs. Corbett told of waving red jackets and motioning the fishboats to come alongside, of screaming for help only to be ignored.

Red jacket

"We had a paddle with a red jacket on it. We waved it continually, meanwhile paddling with the other one trying to get close to rocks so we could go ashore."

"We had the canvas top down and I'm sure they could clearly see that there were two women and a child in the boat. It really beats me how 12 fishboats could go by and not offer help but, instead, added to our problems."

Mrs. Corbett named two of the gillnetters — the New Breed out of Vancouver and the B.C. Troller. She said she didn't get the name of its home port.

New breed

Mrs. Rees said the New Breed came close enough for her to see a woman in the wheelhouse. "But she didn't stop. She just kept on going."

She said Mrs. Corbett was up on the transom pushing logs away and it must have been evident that the craft was in trouble.

"We were just bobbing around every which way," Mrs. Rees said. "And why they came so close to us I can't imagine. They didn't have to come so close and make it worse for us. And if they didn't intend to stop and help they could have alerted somebody. They have radios."

"Luckily for the fishing party, a sports fisherman came to their rescue, Mrs. Corbett said.

"This man was coming from Beechey Head and he said he had seen us from a long way away and realized we were in trouble," she said. "He came and pulled us into calm water and then I was able to fix our steering mechanism and get us underway again. We didn't get the man's name but we appreciate what he did."

Gerry Ham, former owner of Weir's Beach Resort, said the two women are not novices at fishing or handling small boats.

Old battle

"It's the thing we've been battling for years," he said. "There's no reason why commercial boats can't stay a half-mile offshore."

Instead, he went on, they go right through the area where sports fishermen are.

"This is getting progressively worse. These commercial boats are pushing their luck. One of these days they'll drown somebody.

"I don't know what they're worrying about. All the sports fishermen get are the dregs of what the commercial men leave. If the sports fishermen can't go out and get the dregs it's a dammed shame."

Scare tactics

Ham said fishboat owners deliberately steer their craft close to sports fishermen. "It's going to be a tragedy one day and then it'll be too late."

"It's time the ministry of transport put some teeth into these laws. The fishboats would lose nothing by staying half a mile offshore."

Ham said Environment Minister Jack Davis attended a meeting of the Amalgamated Conservation Society and federal fisheries officials in The Empress in February and promised to appeal to commercial fishermen to use more caution in waters where sports fishermen congregate. If this obtained no results, some form of enforcement was to have been set up.

"Nothing's happened yet," he said.

Planes battle flames

By LORRAINE ATHERTON
Colonist Correspondent

Two aircraft brought a small forest fire on the Malahat under control with 4,800 gallons of red goo Wednesday.

The fire started at about 3 p.m. near mile 15 of the E&N railway line and two A26 air tankers from Abbotsford arrived with loads of chemical fire retardant half an hour later, Langford forest ranger Marsh Antonelli said.

The one-acre blaze was under control within three hours. It was the most difficult-to-reach fire the Langford station has fought this summer, Antonelli said.

The fire burned through logs, snags and low vegetation including salal. Firefighters were fortunate, the ranger added, that the blaze did not spread into the Goldstream watershed.

The fire was about 300 feet above Malahat Drive. First six B.C. Forest Service firefighters on the scene had to climb up a steep rocky slope to reach the fire.

A train carried eight other firefighters and 8,000 gallons of water to within 300 feet of the fire.

A chemical fire retardant mixing plant at Patricia Bay airport was activated to supply the air tankers.

Robert Russell, a researcher with the Pacific Forest Research Centre, was at the scene and he explained that the retardant is a "slimy, gummy" substance called Phoschek which retains moisture and cuts off a fire's oxygen supply.

It is colored bright red so that pilots can see what areas have been covered.

Retardant washes away after a couple of rains, said Russell. He added that it is a good fertilizer as well.

School wall damaged by electrical blaze

An electrical fire Wednesday at Claremont senior secondary school, 4980 Wesley, Saanich, caused an estimated $1,000 damage.

Saanich Fire Chief Harold Gains said the fire started shortly after 8:30 a.m. when a thermostat governing heating and air conditioning units failed, causing wiring to burn.

"It was fortunate the fire occurred during the morning when the janitorial staff was there to report it," Gains said, "otherwise we could have lost the entire building."

Gains said damage was caused to the wall around the thermostat and to the heating and air conditioning equipment.

Strikes lead to shortage of tires

Snow could be 'disastrous'

A snowy winter could be disastrous for Victoria residents who don't own snow tires, says a Victoria tire company spokesman.

Strikes in the rubber industry, notably at Firestone, Goodyear and Uniroyal, have cut production and Victoria outlets are having difficulty getting deliveries of their orders.

However, stores with other sources of supply, such as D. and D. Tire Town, are not having difficulty in obtaining tires.

"We've ordered our winter tires and the suppliers claim we are going to get them," said a spokesman.

"They will be more expensive because of higher labor costs, and because there have been three increases in the price of materials since the beginning of the year," he added.

"I don't see a shortage here, although there may be fewer Firestone, Uniroyal and Goodyear tires available, forcing people to settle for other makes."

But spokesmen for other Victoria companies disagreed.

At Butler Tire Ltd., a spokesman said truck tires are in shorter supply than passenger vehicle tires, but the situation is tight in all fields.

"We have tires coming in all the time from back east and we are trying to do some stockpiling, but if we have an early snowfall and Victorians decide they need snow tires, they may not be available.

"The situation could become very interesting."

The Firestone spokesman put things stronger. "Disastrous" was the word he used to describe the prospect for the coming winter, especially if there is a snowfall.

Radial tires are also in short supply, he said, although at the moment there is a fairly good stock to meet normal demands.

The Uniroyal spokesman backed him up.

"There is a problem," he confirmed. "There is going to be a big shortage in radial snow tires, and there is at present a shortage of small truck tires."

He said the strike situation had been compounded by the oil situation since the materials used are a petroleum by-product.

"We had 500 snow tires in today, and we are buying all we can, but if there is a snowfall there will definitely be a shortage."

Goodyear Tire and Rubber Co. of Canada Ltd. has had 1,800 workers on strike since April 25.

Snow tire production usually starts in June, with the plant producing 15,000 tires daily in its Toronto plant.

Other plants in Valleyfield, Que., and Medicine Hat, have been unable to compensate for lost production at the strikebound Toronto plant.

Firestone Tire and Rubber Co. of Canada Ltd., in Hamilton, has had 1,200 workers on strike since Feb. 28, while Uniroyal has been hit to a lesser extent, with a shorter strike.

There have been no settlements so far in the strikes.

Airline up in air over PWA toehold

PORT McNEILL — The president of a small airline has charged that his company is limited to what Pacific Western Airlines will allow it to do.

Don Thompson, president of Alert Bay Air Services, made the charge when he asked for regional board support for his application for a licence to institute regular service between Port Hardy and Campbell River.

"We've been in operation in the north Island area since 1958," Thompson told the board, "since that time, we've grown with the area and are vitally concerned with the people and all the communities here."

Thompson said his company has traditionally served low density traffic areas such as Wakeman Sound, Thompson Sound, Echo Bay and Minstrel Island, but, to maintain the service, economics demand that it be allowed a heavy traffic route.

"We've tried before, and we've been balked by Pacific Western Airlines and by Trans-Mountain Airlines of Campbell River," he told the board. "It appears that we're only allowed to do what PWA wants us to do.

"We're here to stay, and it would be to our advantage and that of the regional district to support our application."

PWA used to have a flight from Port Hardy to Campbell River but dropped it earlier this year in favor of Comox.

The board agreed to write a letter to the Air Transport Commission supporting the ABAS application.

Labor survey

Shortage in skills

There is a strong demand for skilled tradesmen among the 1,000 jobs listed in the Victoria Manpower Job Information Centres, according to manager Stan Purdy.

The monthly survey of employers and industry, he said, shows that employment prospects will remain good for the next while.

But businessmen are cautious about the figure, worrying about spiralling costs, high interest rates and unsettled labor negotiations.

One major logging operator said the market for logs is declining owing to a falling off in export orders for lumber and plywood, probably because of high prices and a world-wide tight money situation.

At the same time local sawmills and plywood plants are experiencing a weaker demand for products, with a slump in export orders and declining prices that could mean a cut back in production.

A near record amount of construction is under way, Purdy said, according to building trades unions, and it has been impossible to provide enough framing and finishing carpenters or bricklayers.

There has, however, been a further dropoff in housing construction in the core municipalities, probably because of high financing, material and labor costs, according to Purdy.

Fire damages roof shingles

A roof fire at Philbrook's Shipyards Ltd., 2324 Harbour Road, Sidney, caused only minor damage before a shipwright put it out with a nearby extinguisher.

A spokeswoman for the shipyard said faulty wiring was suspected as the cause. Damage was contained to a few roof shingles, she said.

Saanich bans all burning

All fire permits in Central Saanich were cancelled Wednesday until further notice because of the continuing hot weather, municipal police announced. They said the ban applies to backyard fires, beach fires and all other types covered by permit.

Homeowners blasted for barring doors

By JON FERRY
Colonist Staff Writer

The I'm-all-right-Jack attitude of homeowners who block the supply of housing for young families searching for a place to live came in for a scathing attack from representatives of the Housing and Urban Development Association of Canada Wednesday.

Speaking to reporters at The Empress, the association's past president Keith Morley said that instead of automatically fighting townhouse zoning, Canadian property-holders should be educated to "accept the responsibilities of growing communities."

Morley said there tended to be a harshly-conservative attitude among some homeowners of "we don't want housing for our children, we just want to stay as we are."

He urged cities to "open up their doors" to help young families find housing. "We can't put them in the middle of the Prairies," he said.

Local association representative Chris Pike, of the Victoria Home Builders Association, noted a "stubbornness" on the part of municipal councils to rezone for townhousing.

Local politicians seem to think they have to rely on the support of the "have" voters afraid of change rather than help the "have-nots" struggling to find housing, he said.

Pike told reporters it often took as long as eight months for a townhouse project to come to public hearing.

Once there, the lone builder often faced a bevy of property-owners banded together in a ratepayer association and perhaps whipped up by a local "rabblerouser."

"We don't want these slums in the neighborhood, do we fellers," was often the ratepayer reaction to a townhouse proposal, he said.

Pike also noted that rezoning at a public hearing required a two-thirds majority of council which was often hard to achieve if ratepayer reaction was fierce.

The association is a national group of more than 5,000 people connected with the building trade who lobby the public and governments for housing improvements.

The 13-man administrative body continues its meeting today at The Empress.

President Ernie Assaly said builders were keen to cooperate with the federal government over its new assisted home ownership program.

However, Assaly said that "in most instances the cost of land made it impossible for the industry to produce a housing unit for the unrealistic price level imposed under the program."

He hoped the federal government would be quick to honor its commitment to provide a $500 bonus for the first-time new homebuyer.

Assaly said there would probably be some 240,000 Canadian housing starts this year, about 20,000 fewer than earlier predicted, because of high mortgage rates and because the government had reduced the maximum loan amounts available a month ago.

He said that while his association appreciated the government's attempts to cool inflation by reducing mortgage levels, there could be "serious repercussions" if these levels were kept down for a long time.

Assaly could foresee no reduction in mortgage interest rates — now nearing 12 per cent — nor any easing in the scarce supply of mortgage money.

"Even at interest rates which are at unprecedented levels, mortgages appear unattractive to many lenders. If the recent lending restrictions continue in effect for very long, some lending institutions may withdraw from residential mortgages altogether."

Commenting on the Victoria housing scene, Pike noted that the price of serviced lots was now beginning to ease slightly. Average cost for a 6,000 square foot lot in Gordon Head was now $20,000.

Victoria romps to Ruth title

By REG REYNOLDS

Victoria Firefighters put it all together Wednesday at Royal Athletic Park and romped to their first provincial championship.

Firefighters backed the three-hit pitching of Terry Painter, with 15 hits and dumped Kamloops Jay Rays, 12-0, before about 1,000 fans at the B.C. Senior (16-18-year-old) Babe Ruth championships.

Victoria will now travel to the regional tournament at Camas, Wash. If they win there they will advance to the Tournament of Champions, Aug. 17-25 at Mattoon, Ill.

The Firefighters went undefeated in the tournament, but had not hit well in the three games leading to the final, relying on the standout pitching of Painter and Wayne Krimmer. They managed just two hits in winning their opening game, 3-0, over Vancouver, got six hits in defeating Selkirk Selects of Trail (the defending champions), 2-1, and only four hits in a 1-0 win over Kamloops.

Kamloops was in trouble right from the start Wednesday as four of the first five Victoria batters reached base. Three on walks given up by starter Barry Dearing and another on an error. Warren Terry replaced Dearing, but after getting a strike out gave up a two-run single to Roy Morretti.

Couper's strikeout was the only one managed by the Kamloops pitchers.

Moretti drove in two more runs with a triple in the third inning and the frustrated Terry threw the ball at the Victoria dugout in disgust and was ejected from the game.

Terry Weins came on for Terry but couldn't stifle the Victoria bats, giving up seven hits and five runs before being replaced by Rick Leroux, who finished the game.

Weins, who pitched two of Kamloops victories and played third base, shortstop and first base for the finalists, was named the most valuable player and was selected to the all-star team pitching staff along with Painter and Krimmer.

Painter, who pitched a two-hitter against Selkirk, struck out nine and walked two Wednesday. Krimmer had 23 strikeouts in and pitched a one-hitter against Vancouver and a four-hitter against Kamloops.

Victoria first baseman Doug Irving won the batting championship with a .455 average and was selected to the all-star team.

The other all-star selections were: second-base, Gord Dumont of Nanaimo; third-base, Pat McLaughlin of Trail; shortstop, Randy Price of Victoria; catcher, Gerry Hollett of Trail; outfielders, Robert Volpatti of Trail; Ken Ellis of Kamloops and George Lomas of Victoria.

Cam Hair, the North Vancouver catcher was named the most sportsman-like player.

Victoria	303	230	1—	12	15	1
Kamloops	000	000	0—	0	3	4

Terry Painter and Dan Rogers; Barry Dearing, Warren Terry (1), Terry Weins (3), Rirk Leroux (5) and Maurice Roy.

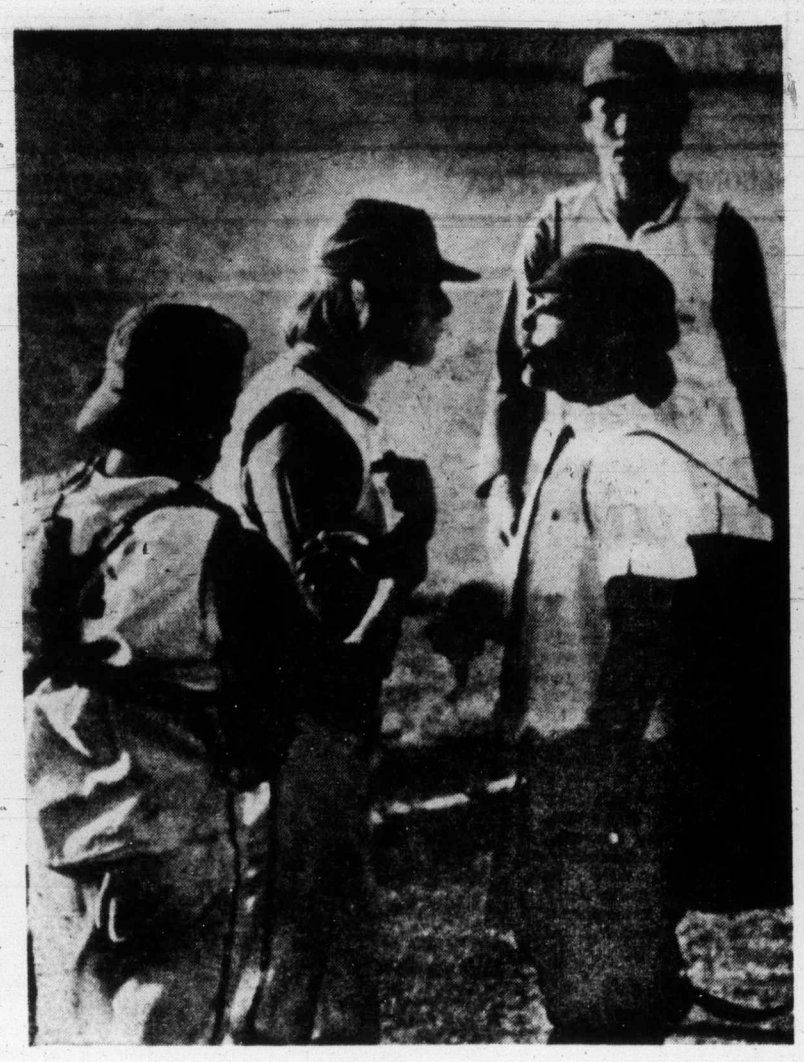

— Colonist photo by Alex Barta

LAYING DOWN THE LAW, plate umpire Bill Murphy informs Kamloops pitcher Warren Terry that he is out of the game, while catcher Maurice Roy and Terry Weins look on. Terry was ejected from the game after throwing the ball at the Victoria Firefighters dugout in disgust in the third inning of the B.C. Senior Babe Ruth championship final at Royal Athletic Park.

Lions outlast Bombers amid brilliance, errors

WINNIPEG — It might not have been a football classic, but it surely was exciting.

In a frantic mixture of brilliance and errors which delighted 22,487 fans, B.C. Lions scrambled their way to a second successive Western Football Conference victory.

It was by 29-22 over Winnipeg Blue Bombers, and they could almost make a serial out of telling how they arrived at that score.

Action started on a high note when the Lions produced an 86-yard touchdown on the game's first play from scrimmage, it ended with B.C.-quarterback Don Moorhead desperately running around to run out the clock near his goal-line, and it was just about as frantic in between.

Before it was over, the two clubs had combined for a net of 1070 yards on offence, Moorhead had thrown four touchdown passes, including three long ones to Young, and the Bombers just failed to get the tying touchdown in an almost unbelievable rally.

Lions, who intercepted two passes and recovered the ball on two Winnipeg fumbles in the first quarter, took less than 15 minutes to manage a 15-0 lead. Then, when it seemed as if control might be slipping away from them in the third quarter, they got the last two touchdown catches from Young and seemed safe at 29-8. But all it did was set up a wild finish.

Moorhead caught the Bombers napping when he passed on the first play. He found Young wide open on the B.C. 45-yard line, and Young did the rest by outlegging his pursuit.

Lions' second touchdown came less than six minutes later, Moorhead combining with Slade Willis after the second interception had left them only 10 yards away from the Winnipeg goal line.

Young, who wound up with 204 yards from four receptions, scored a 32-yard touchdown in the third quarter. And then he produced the points that were to be the difference with a spectacular 65-yard scoring play midway through the fourth quarter. He actually made a fine play to take the pass, then turned it into a great one by somehow evading Doug Strong and Gene Lakusiak, who apparently had him dead to rights.

That score, leaving the Lions with that 29-8 lead, came at 7:32, and they never regained possession of the ball until there was less than a minute left and Bombers had been left frustrated, but barely, inside the five-yard line.

Don Jonas, who had apparently surprised the Lions with an effective first-half running attack, almost pulled it out with a deadly short-passing attack as the Bombers kept the ball with two successful onside kicks.

Sacked for a 10-yard loss on the first play after the Lions' last score, Jonas completed four passes in a row for a quick 75-yard touchdown march to get the Bombers to 15-29.

It was a little tougher the next time, but he twice came through on third-down-and-10-yard situations and John Bledsoe dived for the last yard to complete a second 75-yard march in 10 plays.

Able to start from the B.C. 42-yard line with more than two minutes left after the Lions had again failed to cover on the onside kick, Jonas made good once on third down as he moved his club within three yards in five plays. But then he threw short trying to reach Bledsoe in the end zone, lost two yards when the handoff was fumbled, and finally yielded when Brian Donnelly got there just in time to knock down an end-zone pass.

Moorhead got four yards on two keepers, but there were still 21 seconds left when it came time for the third-and-two play on the B.C. 13-yard line. The Lions gambled on running out the time, and Moorhead, finally downed on the five-yard line, watched the clock carefully before starting his seconds-killing scramble.

It was wild, too, in a sequence just after the midway mark of the second quarter when the Lions rose up to stop things on their one-yard line as the Bombers unaccountably used linebackers Jim Duke and Lakusiak on second and third-down running plays.

Then Moorhead passed again on first down, throwing from deep in his end zone to Brock Aynsley, who made a diving catch on the 45-yard line, got up and made it an 85-yard gain before he was hauled down. Then Aynsley caught two more passes, but he was ruled out of bounds on the first and lost the second gain when teammate Curtis Wester was caught for holding.

Moorhead then threw to Young, who took the pass and made it into the end zone only to lose a touchdown when the officials charged the Lions with still another infraction.

This entertaining sequence ended with Ivan MacMillan failing on a field-goal chance from 54 yards.

★ ★ ★

WESTERN CONFERENCE

	P	W	L	F	A	Pts.
B.C. Lions	2	2	0	52	42	4
Edmonton	1	1	0	31	7	2
Saskatchewan	2	1	1	31	49	2
Winnipeg	1	0	1	22	29	0
Calgary	2	0	2	38	47	0

EASTERN CONFERENCE

	P	W	L	F	A	Pts.
Montreal	2	2	0	40	29	4
Toronto	2	1	1	41	32	2
Hamilton	2	1	1	41	42	2
Ottawa	2	0	2	20	39	0

Next games: Monday, Aug. 5 — Calgary at Edmonton; Tuesday, Aug. 6 — Hamilton at Ottawa.

Lancaster and Reed still successful firm

CALGARY — The firm of Lancaster and Reed is still in business, and it closed out Calgary Stampeders Wednesday night.

Stampeders, who were also looking for their first Western Football Conference win of the season, had a 10-0 lead after the first quarter, but they couldn't cope with Ron Lancaster and George Reed, the two veterans who make Saskatchewan Roughriders tick.

Lancaster completed 20 of 32 passes for 308 yards and Reed ran the ball for 118 yards and one touchdown to lead their club to a 24-18 win in what was the second league game of the season for both clubs.

Lancaster, who scored what was to be the winning touchdown from the one-yard line, got the other major score on a 47-yard pass play with Steve Mazurak.

Running-back Pete Watson, obtained from Toronto Argos in a trade for Bill Baker, picked off eight of Lancaster's throws for 101 yards. Bobby Thompson caught only two, but he got 74 yards out of them.

Stampeders, who got another fine passing performance from Peter Liske, came close to pulling it out after they had skidded from 10-0 to 10-24.

Newcomer Moody Jackson, who got 98 yards with five catches, took a Liske pass for a 13-yard touchdown at 6:20 of the third quarter to get Stampeders to 17-24. And they could have won with a converted touchdown after Larry Robinson got a point with a wide field-goal try at 7:20 of the fourth quarter.

Stampeders threatened twice. They were balked the first time when Liske was intercepted in the end zone with about four minutes left. And their last chance ended with about a minute left when Rudy Linterman, clobbered from front and back after a brilliant catch, coughed up the ball and Riders recovered.

SASK. 24, CALGARY 18

First Quarter

1. Calgary, field goal, Robinson from 40 yards, 2:43.
2. Calgary, touchdown, T. Forzani on 10-yard pass from Liske, Robinson convert, 12:50.

Second Quarter

3. Saskatchewan, touchdown, Reed on four-yard run, Berg convert, 2:31.
4. Saskatchewan, touchdown, Mazurak on 47-yard pass from Lancaster, Berg convert, 13:13.
5. Saskatchewan, field goal, Berg from 25 yards, 15:00.

Third Quarter

6. Saskatchewan, touchdown, Lancaster on one-yard run, Berg convert, 3:49.
7. Calgary, touchdown, Jackson on 13-yard pass from Liske, Robinson convert, 6:20.

Fourth Quarter

8. Calgary, single, Robinson from 35 yards, 7:20.

Score by quarters:

Saskatchewan	0	17	7	0—	24
Calgary	10	0	7	1—	18
Saskatchewan	0	17	7	0—	24

SASK		CAL.
25	First Downs	19
154	Yards Rushing	71
308	Yards Passing	283
458	Net Offence	335
22-30	Passes made-tried	20-35
1	Interceptions	1
41-2	Punts-Average	38-3
0-0	Fumbles-Lost	1-1
5-37	Penalties-Yards	1-0

(Net offence is yards passing plus yards rushing, minus team losses.)

Late field goal caps Als' rally

MONTREAL — Don Sweet's late field goal in a driving rainstorm Wednesday night gave Montreal Alouettes a Canadian Football League victory over Ottawa Rough Riders.

The soccer-style kicker made the attempt good with 2:14 left to play despite a dribbled snap, giving the Alouettes a 20-17 decision before 15,732 rain-soaked fans.

The win put the Alouettes in the lead in the Eastern Conference, two points over Toronto Argonauts and Hamilton Tiger-Cats. The Riders, who won the Grey Cup last year and were 5-0 in the exhibition season, are winless in two starts.

Peter Dalla Riva and Johnny Rodgers scored the Montreal touchdowns on passes from Jimmy Jones. Sweet kicked two field goals, a single and a convert.

Hugh Oldham scored Ottawa's lone touchdown. Gerry Organ got the rest of the Ottawa points on three field goals, a single and a convert.

Sweet's winning kick was set up by veteran Marv Luster, who intercepted a pass from quarterback Rick Cassata meant for Rhome Nixon. That gave the ball to Montreal on their own 52-yard line but the Alouettes bogged down on the Ottawa 34 after Jones fired a 23-yard strike to Rodgers.

Ottawa held a 3-0 lead in the first quarter, was ahead, 10-7, at the half and was in front, 13-11, entering the final quarter.

★ ★ ★

Ottawa 17, Montreal 20

First quarter

1. Ottawa field goal, Organ from 34 yards, 13:52.

Second quarter

2. Montreal touchdown, Dalla Riva on 38-yard pass from Jones, Sweet convert, 2:35.
3. Ottawa touchdown, Oldham on nine-yard pass from Keeling, Organ convert, 4:13.

Third quarter

4. Montreal field goal, Sweet from 11 yards, 2:44.
5. Ottawa field goal, Organ from 31 yards, 4:56.
6. Montreal single, Sweet from 34 yards, 12:03.

Fourth quarter

7. Ottawa field goal, Organ from 28 yards, 1:24.
8. Montreal touchdown, Rodgers on 15-yard pass from Jones, 4:47.
9. Ottawa single, Organ from 29 yards 9:06.
10. Montreal field goal, Sweet from 34 yards, 12:46.

Score by quarters —

Ottawa	3	7	3	4—17
Montreal	0	7	4	9—20

Attendance: 15,732.

OTT		MTL
13	First downs	16
62	Yards rushing	138
206	Yards paassing	265
256	Net offence	387
17-35	Passes made-tried	14-26
1-2	Interceptions-yards	3-36
8-45	Points-average	11-39
0-0	Fumbles-lost	1-1
3-45	Penalties-yards	7-85

Net offence is yards passing plus yards rushing, minus team losses.

The Original Knight
SOLUNAR TABLES
When To Fish Or Hunt

According to the Solunar Tables caiculated for this area, the best times for hunting and fishing for the next 48 hours will be as follows (Times shown are Pacific Daylight Times):

Minor A.M.		Major A.M.		Minor P.M.		Major P.M.	
TODAY							
4:05		10:40		4:35		11:15	
TOMORROW							
4:50		11:20		5:30		11:45	

Major periods, lasting 1½ to 2 hours, dark type.
Minor periods, shorter in duration, light type.

Inept Shamrocks bombed

By STAN COOPER

Rarely have Victoria Shamrocks played so poorly for so long.

The Western Lacrosse Association squad hit a season-low Wednesday in dropping a 17-4 decision to the league-champion New Westminster Salmonbellies before 936 fans at Memorial Arena.

It almost cinched a last-place finish for the Irish, who trail third-place Coquitlam Adanacs by six points with only five games to play. And Shamrocks make up a game in hand on Coquitlam tonight when they visit Queen's Park arena for what will probably be their last outing against the Salmonbellies this season.

After Milt MacNeil of Victoria opened the scoring early in the first period, it took the Shamrocks 41 minutes and 45 seconds to get their second goal. By that time, the Salmonbellies had whipped in 13 goals and were well on their way to their 17th victory in 20 starts.

New Westminsters goalkeeper Joe Comeau made some spectacular saves in the shutout span, including stops against league goal-scoring leader Ron MacNeil and Nirmal Dillon on breakaways within 30 seconds of each other. Comeau also had luck on his side as the 'Rocks hit the goalposts five times with the big netminder beaten.

Ivan Thompson, Dave Thomson and Pete Rushton, on a fine individual effort in the third period, were the other Victoria marksmen.

Ken Winzoski scored three goals to lead New Westminster and Wayne Goss, who scored two goals and set up six others, topped the point-getters.

★ ★ ★

	P	W	L	F	A	Pts.
New West.	20	17	3	278	221	34
Vancouver	21	10	11	260	248	20
Coquitlam	20	8	12	260	301	16
VICTORIA	19	5	14	216	245	10

Next game: Tonight — VICTORIA at New Westminster.

VICTORIA

	PIM	G	A
Skip Chapman	0	0	0
Chris Hall	6	0	0
Pete Rushton	5	1	0
Ron MacNeil	0	0	1
Ranjit Dillon	0	0	2
Nirmal Dillon	2	0	0
Bob Turkington	0	0	0
Roger Dubyna	2	0	0
Tom Somner	2	0	0
Milt MacNeil	2	1	1
Dennis Somner	0	0	1
Dave Thomson	2	1	1
Jim Browne	0	0	0
Ivan Thompson	0	1	0
Muzz Bryant	0	0	0
Tom Levasseur	0	0	0
George Grover	0	0	1
	21	4	8

NEW WESTMINSTER

Joe Comeau	0	0	1
Bill Robinson	0	2	1
Bob Tasker	0	2	2
Dave Matheson	2	1	3
Steve d'Easum	0	0	0
Paul Parnell	0	1	2
Larry Henry	4	1	1
Fred Greenwood	7	0	2
Jim Grady	0	1	2
Ken Winzoski	0	3	1
Wayne Goss	0	2	6
John Hannah	0	2	1
Ian Kennedy	2	0	0
Harvey Olson	0	0	0
Bill Mosdell	2	1	1
Jim Giles	2	1	1
Skip Jolly	0	0	0
	19	17	24

Sports Shamrocks Shots stopped:

Comeau (NW)	6	11	15—32
Chapman (V)	3	3	1—
Grover (V)	3	7	6—23

Score by periods:

New Westminster	3	6	8	—17
Victoria	1	0	3	— 4

Reluctant Phillies give up share of lead to Cards

St. Louis Cardinals own a share of the lead in the east division of the National League but they almost blew the best chance they have had in weeks.

The Cards built a 9-3 lead at Philadelphia but the Phillies were reluctant to lose sole possession of top spot and battled back to 8-9 before the fourth St. Louis pitcher got the final out.

Veteran Bob Gibson went the first six innings and got credit for his sixth win in 15 decisions but he watched from the bench as Phillies whittled away at the deficit, with two runs in the eighth inning and three more in the ninth.

The win was the fifth in six games since the All-Star break, when the Cardinals were in second place two and a half games behind the Phillies.

Reggie Smith, who hit two home runs and a triple in St. Louis, 4-3 win over the Phillies on Tuesday, hit a triple and scored on Ted Simmons single that capped the Cardinals five-run second inning.

In the West Division, Ron Cey hit two singles and two home runs and drove in eight runs to lead the Dodgers to a 15-4 victory over the San Diego Padres.

The victory was the third straight for the Dodgers, who are 9-0 against the Padres this season, and it kept them five and a half games in front of Cincinnati Reds, who downed Houston Astros, 4-0.

★ ★ ★

NATIONAL LEAGUE

East Division

	W	L	Pct.	GBL
Philadelphia	53	50	.515	—
St. Louis	53	50	.515	—
Pittsburgh	50	54	.481	3½
Montreal	49	53	.480	3½
New York	45	56	.446	7
Chicago	42	59	.416	10

West Division

	W	L	Pct.	GBL
Los Angeles	68	37	.648	—
Cincinnati	63	43	.594	5½
Houston	55	50	.524	13
Atlanta	54	51	.514	14
San Francisco	48	58	.453	20½
San Diego	44	63	.411	24½

St. Louis	050	003	010—	9	14	0
Phila	002	010	023—	8	12	0

Gibson 6-9, Scarce (6), Folkers (8), Garman (9), Hrabosky (9) and Simmons; Ruthven 4-8, Garber (2), Schueler (4), Rickert (8) and Boone. Home runs: Philadelphia — Brown (6th), Schmidt (23rd).

San Fran	000	000	000—	0	4	3
Atlanta	010	020	42x—	9	10	0

D'Acquisto 9-9, Moffitt (6), Barber (8) and Rader; P. Niekro 11-9 and Carrell. Home run: Atlanta — Correll (1st).

Houston	000	000	000—	0	2	2
Cincinnati	022	000	00x—	4	8	1

Griffin 11-4, Richard (6), Cosgrove (8) and Johnson; Gullett 13-7 and Bench.

Montreal	201	004	000—	7	9	0
Chicago	000	200	002—	4	6	2

Torrez, Taylor 4-1 (4) and Stinson; Bonham 9-13, Burris (6), Hooton (8) and Stelmaszek. Home run: Chicago — Fanzone (2nd).

Second Game

Montreal	100	102	000—	4	6	0
Chicago	000	000	000—	0	2	1

Blair 6-3, Montague (9) and Foote; Hutson 0-1, Frailing (8), Burris (9) and Swisher. Home runs: Montreal — Singleton (5th), Fairly (10th).

Pittsburgh	210	410	000—	8	15	3
New York	100	000	002—	3	6	3

Ellis 7-8, Hernandez (9) and Sanguillen; Seaver 7-7, Miller (5), McGraw (8) and Grote, Hodges (7). Home run: Pittsburgh — Stargell (18th).

San Diego	000	201	001—	4	5	2
Los Angeles	006	001	035—	15	12	1

Rau 10-6 and Ferguson; Freisleben 7-6, Hardy (3), Laxton (3), Palmer (6), Gerhardt (6), Romo (8), Johnson (9) and Kendall. Home runs: San Diego — Kendall (7th), Colbert (11th); Los Angeles — Cey (13th and 14th).

AMERICAN LEAGUE

Eastern Division

	W	L	pct.	GBL
Boston	55	47	.539	—
Cleveland	52	49	.515	2½
Baltimore	52	50	.510	3
Milwaukee	51	52	.495	4½
New York	51	52	.494	4
Detroit	49	53	.480	6

Western Division

	W	L	Pct.	GBL
Oakland	61	43	.587	—
Kansas City	51	50	.505	8½
Texas	53	52	.505	8½
Chicago	51	51	.500	9
Minnesota	50	54	.481	11
California	41	64	.390	20½

Texas	131	001	010—	7	10	1
Oakland	006	000	000—	6	7	1

Hargan, Thomas (3), Foucault 4-4 (5) and Sundberg; Hunter, Odom (3), Lindblad 4-3 (6), Fingers (8) and Haney. Home run: Texas — Borroughs (18th).

Kansas City	000	001	002—	3	7	0
Minnesota	000	001	001—	2	8	0

Busby 15-9, Bird (9) and Martinez; Blyleven 10-12 and Borgmann. Home run: Kansas City — Otis (9th).

Cleveland	000	100	003—	4	5	1
Baltimore	510	001	00x—	7	8	0

G. Perry 15-5, Kline (5), Hilgendorf (7) and Duncan; McNally 9-8, Jackson (9) and Williams. Home run: Cleveland — Duncan (15th).

Detroit	000	000	130—	4	10	0
Boston	000	500	00x—	5	5	0

LaGrow 7-11, J. Ray (4), Walker (7) and Moses, Lamont (4); Tiant 16-7 and Blackwell. Home runs: Detroit — Northrup (10th), Oglivie (3rd).

Chicago	000	301	000—	4	2	3
California	013	000	55x—	14	17	1

Johnson, Pitlock 3-3 (3), Gossage (7), L. Allen (7), Otten (8) and Herrmann; Lange, Quintana 1-1 (7) and Rodriguez. Home runs: Chicago — Melton (16th), Ilen (27th).

New York	100	200	010—	4	10	0
Milwaukee	110	000	100—	3	7	0

Tidrow 8-8, Lyle (8) and Munson; Champion, Travers 2-2 (5), T. Murphy (8) and Moore. Home run: New York — Murcer (7th).

Kansas City gets Cepeda

KANSAS CITY (AP) — Kansas City Royals said Wednesday they have acquired Orlando Cepeda, 36, who has a lifetime batting average of .298 with 378 home runs, from Yucatan of the Mexican League.

Cepeda was expected in Kansas City this weekend, in time to play in an 11-game homestand for the American League baseball team.

Cepeda has played with Yucatan since Boston Red Sox released him in March.

Wings on top

SYRACUSE (CP) — Philadelphia Wings claimed first place in the National Lacrosse League Wednesday night, defeating Syracuse Stingers, 18-14, before 2,887 fans. Philadelphia's victory gives the Wings a one-point edge over Rochester Griffins, who have two games in hand.

VICTORIA KICKERS
Van. Island Soccer League
holds practices every Tues. and Thurs. from 6:30 'til 9:00 p.m. at Carnarvon Park.

WRESTLING ARENA
TONIGHT AT 8:00
12-MAN TOP ROPE BATTLE ROYAL
$600 to Winner: 7 Other Matches First:
MR. X vs. KROFFET
THE BRUTE vs. PESEK
WEBSTER vs. BRIDGES
Seki vs. Froelich
Kirk vs. Remus
John vs. Bence
Tickets and Res. at:
ARENA BOX OFFICE: 384-1522:
$2.50, $3.00, $3.50,
Under 12: $2.00 Rush

City juniors play in World golf

SAN DIEGO — Jim Rutledge and Sydney Thomson of Victoria are within striking range going into today's second round of the World junior golf tournament at the Torrey Pines course here.

The Victoria city junior champions were part of the record field of 625 players, including 56 foreigners — another record — which teed off Wednesday in the 72-hole test.

Rutledge shot a four-over-par 76 and is eight strokes behind the first-day leader, Jeff Hart of the U.S.

Miss Thomson, who has the B.C. and Pacific Northwest junior titles to her credit as well, shot an 81, six over women's par, and is six strokes behind leader Lori Nelson of the U.S.

The top 40 boys and 15 girls will survive the 54-hole cutoff and play in Saturday's final round.

B.C. 29, Winnipeg 22

First Quarter

1. B.C. touchdown, Young on 86-yard pass play with Moorhead, MacMillan convert, 0:18.
2. B.C. touchdown, Willis on 10-yard pass from Moorhead, MacMillan convert, 6:43.
3. B.C. single, MacMillan from 37 yards, Strong rouged, 14:07.

Second Quarter

4. Winnipeg single, Jonas from 40 yards, 15:00.

Third Quarter

5. Winnipeg touchdown, Jack on 37-yard pass from Jonas, McKee convert, 9:39.
6. B.C. touchdown, Young on 33-yard pass from Moorhead, MacMillan convert, 13:02.

Fourth Quarter

7. B.C. touchdowns, Young on 65-yard pass from Moorhead, MacMillan convert, 7:32.
8. Winnipeg touchdown, Scott on 11-yard pass from Jonas, McKee convert, 10:15.
9. Winnipeg touchdown, Bledsoe on one-yard run, McKee convert, 12:55.

Score by quarter:

B.C.	15	0	7	7—	29
Winnipeg	0	1	7	14—	22

Attendance: 22,487.

B.C.		Wpg.
20	First Downs	31
97	Yards Rushing	205
401	Yards Passing	402
481	Net Offence	589
14-22	Passes Made-Tried	26-49
3	Interceptions	1
8-43.7	Punts-Average	8-41.4
3-3	Fumbles-Lost	2-2
5-30	Penalties-Yards	4-30

Net offence is yards passing plus yards rushing, minus team losses.

Birmingham unbeaten

Birmingham Americans scored their fourth straight World Football League win, Wednesday, by outlasting Detroit Wheels 21-18 before 14,614 fans in Ypsilanti, Mich.

Former Calgary Stampeder Jesse Mims scored a touchdown for the Wheels and teammate Eric Guthrie, a former B.C. Lion, booted a 29-yard field goal.

In other games, Houston Texans nipped Florida Blazers, 7-6, and New York Stars posted a 24-16 win over Jacksonville Sharks.

CANADIAN FOOTBALL
HORNETS
Practices Nightly, Tues.-Wed.-Thurs.
6:30 p.m. and Sunday 10:30 a.m.
Ages 19 and Under Welcome
GLANFORD PARK 383-4584

jim tang

Victoria Shamrocks appear headed for another last-place finish, and they have indicated that it could be their next-to-last game here. But no matter, be at Memorial Arena next Wednesday night. Be there to show your appreciation for the brother combination which has been about the only constant plus the Shamrocks have had in the nine years the Dillons have played senior lacrosse together. They're honoring Ranjit and Nirmal Dillon that night, and there isn't anyone who is, or has been a lacrosse fan who shouldn't make a special effort to be there.

It has been a frustrating nine years — 10 in the case of Nirmal — for the still-young veterans. They had been with winners, but when they moved up to join the senior Shamrocks the club was on its way to becoming a chronic loser after an outstanding record in the first dozen years of its history. The Dillons contributed mightily but there was never enough of a supporting cast to turn things around.

Ranjit was 12 and Nirmal 11 when they started playing in the Victoria Minor Lacrosse Association with the Punjab United pee wees, and their ability and lasting enthusiasm for the game probably stems at least in part from having had Jack Bionda as their coach.

There were "about five" provincial championships as they moved up the age ladder in the VMLA, and then, in 1962, came a Canadian championship when they were picked up by the junior Shamrocks and helped in the successful bid for the Minto Cup. They became regulars with the junior Shamrocks in 1963 and played in a second successive Canadian final, but there wasn't a repeat victory because that was the year Oshawa Green Gaels started their domination of junior lacrosse. Ranjit played in two more Minto Cup finals, both times as a "pick-up" member of the New Westminster Salmonbellies, and the Green Gaels prevailed on those occasions, too.

Nirmal, the younger by a year, was the first of the Victoria-born brothers to join the senior Shamrocks on a full-time basis. He went up in 1965 while Ranjit, who wanted another Minto Cup chance, waited until 1966 to start his senior career.

★ ★ ★

To say that the Dillons have labored in anonymity during their senior years is certainly not correct, but it can be truthfully said that their individual accomplishments have been minimized by a doleful team record.

The Shamrocks, with five 1974 games remaining, have compiled a 99-197-2 record over the past 10 years. Unless they rally, this will be their sixth last-place finish in that stretch, and their only rise above third place came with their only winning record of the past decade — the 15-14-1 which made them a second-place club in 1967. Through it all, the Dillons have performed with distinction and effect despite being forced to take more physical punishment than most amateurs would accept for that long. Their speed and ability made them special targets, and their size — at 30 Ranjit claims 165 pounds and the 29-year-old Nirmal stoutly maintains he weighs in at 135 — didn't deter any of their less-gifted opponents. But the Dillons kept taking their knocks, and producing. There were times, many of them, that the most exciting action of a game came when they were out as penalty-killers and giving their opposition fits.

But there were other accomplishments. Ranjit, who won the league scoring championship that year with 95 points, combined with Barry Forbes, who had an almost-unbelievable season in goal, to lead the Shamrocks to second place and the playoff final in 1967. He was rookie of the year in 1966; was seventh in scoring, with a career high of 116 points, when the Shamrocks played in the professional National Lacrosse Association in 1968; and he won the most valuable player award in 1972. Not including last night's game, Ranjit had scored 298 goals and made 505 assists for 803 points in 268 games. His assist total, which is one more than managed by Bionda, is the fifth best in league history.

Nirmal hasn't done badly, either. In the 303 games he had played before last night's performance he scored 216 goals and made 337 assists for 553 points. And it sort of points up how the Dillons succeeded to note that Nirmal's single-season high, the 106 points (36 goals) of 1970 came in an 8-22 season for his club.

★ ★ ★

The Dillons agree that the best Shamrocks team in their time was the 1967 crew, and both list the Minto Cup win and the 1967 playoff bid among their highlights. Nirmal, of course, has a fond recall of that 1970 contribution, and he remembers with special appreciation that Bert Bertoia convinced him he could hack it in senior lacrosse and talked him out of quitting. The scoring title and MVP award naturally rate high on Ranjit's list of big moments.

Ranjit feels Dave Evans has been the toughest goalkeeper for him, while Nirmal gives his vote to Joe Comeau. They are in enthusiastic agreement that Mike Gates was the best player among their opponents, and that Ivan Thompson is the most accomplished teammate they have had. A bit unexpectedly, perhaps, in view of the roughing they have been subjected to over the years, there is hardly a trace of resentment. They do feel that the refereeing has left much to be desired and that it resulted in more physical abuse than was legal, but there was no inclination to name names.

"It's a contact game, and you've got to expect contact," says Ranjit.

While no one was especially singled out for dirty play, there is no doubt about who the Dillons regard as their most-hurtful opponent. It's king-sized Al Lewthwaite of the New Westminster Salmonbellies — "He's fast and he's powerful, and he hurts."

But neither Lewthwaite or anyone else has yet dimmed their liking for lacrosse, and the Dillons are not prepared to think of their "night" as marking the end of their playing careers. Both are proud of the part they played — a major role, really — in keeping the Shamrocks in existence when it appeared that the club was about to fold after the 4-29 disaster in 1969. And they are prepared to do the same thing again if it should become necessary. A Pacific Coast pro league or not, they feel that senior lacrosse should carry on, and both are prepared to continue playing. But that's for the future. The present is Wednesday night, and in setting it aside to say 'thanks' to two little fellows who have produced in a big way, the Shamrocks made one of their best moves of the season.

New Team Canada includes three holdovers from '72

TORONTO — Two forwards and a defenceman who were on the 1972 Team Canada roster have been named to Team Canada '74 by the World Hockey Association.

Left-wingers Paul Henderson and Frank Mahovlich and defenceman Pat Stapleton, who played in what hockey fans describe as a classic eight-game series against the Russians almost two years ago, were part of the 25-man contingent named to the all-WHA squad which will be coached by Billy Harris of Toronto Toros.

The 31-year-old Henderson, who had seven goals and three assists and scored at 19:26 of the third period in the final game to give Team Canada a 6-5 win and a 4-3-1 edge in the series, was with the National Hockey League's Toronto Maple Leafs but signed recently with the Toros.

Henderson said he is not counting on repeating his heroics — he scored the winning goal in the final three games in Moscow — in this series, which will also be eight games starting with four in Canada.

"I just want to be able to play well," he said.

Team Canada '74 might not be as good on paper as the one two years ago, Henderson added, "But the one thing we've for sure got going for us this time is the knowledge of what to expect."

In 1972, Henderson said, "It took me a long time to realize the Russians were really as good as they were."

Mahovlich, who will also be donning a Toro uniform this fall, had a goal and an assist in six games against the Soviets. He was one of five players — his brother Peter was another — Montreal Canadiens contributed to the NHL squad in 1972.

Stapleton, now the playing-coach of Chicago Cougars, and his Chicago Black Hawks partner Bill White were considered the best defensive pairing on the 1972 Canadian team. White was plus-seven on the plus-and-minus rating system and Stapleton, who will also act as an assistant coach, was one less.

Joining Henderson and Mahovlich on left wing are Mark Howe of Houston Aeros, the WHA's rookie of the year, Bobby Hull of the Winnipeg Jets, who will also be an assistant coach, and Marc Tardif of the Michigan Stags, formerly Los Angeles Sharks.

At centre will be Jim Harrison of Edmonton Oilers, Ralph Backstrom of Chicago, scoring-champion Mike Walton of Minnesota Fighting Saints, Serge Bernier of Quebec Nordiques and Andre Lacroix of San Diego Mariners.

Topping the list of names at right wing is venerable Gordie Howe, who starred for 25 seasons with Detroit Red Wings of the NHL before returning to playing ranks last season to join sons Mark and Marty in Houston. Bruce MacGregor of the Oilers, Rejean Houle of Nordiques, Tom Webster of New England Whalers and Johnny McKenzie of Vancouver Blazers were the other right-wingers named.

On defence with Stapleton are Marty Howe, J. C. Tremblay of Nordiques, Al Hamilton of Oilers, Paul Shmyr of Cleveland Crusaders, Rick Smith of Minnesota and Brad Selwood and Rick Ley of Whalers.

Harris, who was aided in his selections by Hull and Bill Hunter (manager of the Edmonton club), said Gerry Cheevers of Cleveland will be the starting goaltender and Don McLeod of Houston will be the backup.

Seven other players were named as alternates who will train with the team but not accompany it to Russia except as emergency replacements. They are centres Wayne Dillon and Gavin Kirk and goalkeeper Gilles Gratton of Toronto, forward Ron Chipperfield and defenceman Pat Price of Vancouver, forward Dennis Sobchuk of Cincinnati Stingers and defenceman Barry Long of Edmonton. Chipperfield, Price and Sobchuk are high-priced Western Canada Hockey League grads yet to play a pro game.

Harris has given all 32 players a fitness kit and expects all to turn up in Edmonton on Sept. 1 in top condition.

The team will play a number of exhibition games against junior all-star teams before opening against the Russians Sept. 17 in Quebec City.

The international series moves to Toronto on Sept. 19, Winnipeg on Sept. 21 and finishes the Canadian portion Sept. 23 at Vancouver's Pacific Coliseum.

The Russian portion of the series will be played in Moscow on Oct. 1, 3, 5 and 6.

In addition, Team Canada '74 will participate in three international games, in Helsinki, Finland, on Sept. 27, Gothenburg, Sweden, on Sept. 29 and Prague, Czechoslovakia, Oct. 8.

The CBC and CTV networks will aternate television coverage of the games while CBC holds exclusive radio rights.

— AP

TEAM CANADA teammates again will be Frank Mahovolich (left) and Paul Henderson, who share a joke during a Wednesday dinner in Toronto at which Team Canada 74 lineup was announced.

Victoria junior trips top seed

VANCOUVER — Nina Bland of Oak Bay staged the major upset Wednesday in the girls under-16 play in the British Columbia junior clay courts tennis championships.

Miss Bland defeated Kathy Snelson of Sacramento, the top seed, 7-5, 2-6, 6-2, in a two-hour match.

In another under-16 match, Brenda Cameron of Victoria Racquet Club trimmed Louise Baxter of Montesano, Wash., 6-0, 6-0.

Younger-sister Jennifer Bland combined with Mhairi Dunnett of Vancouver for a win in the under-14 doubles but lost an under-14 singles match. Wendy Barlow and Andre Levy, both of Oak Bay, won their under-14 singles matches. Miss Levy and Lynn Bloomer of Hollyburn bowed in the under-14 doubles.

In the under-18 doubles, Lori and Wendy Barlow advanced by default.

In the under-12 singles, Colin Ayers of Victoria Racquet Club dropped his match to Stephen Haqq of Richmond.

Sport Today

SOFTBALL

6:30 p.m. — Stuffy McGinnis Men's League: Mike's Sports Shop vs. Century Inn, Central Park.

LACROSSE

7 p.m. — First game of best-of-three Intermediate A Island final, Saanich vs. Victoria at Esquimalt Sports Centre.

SUMMER CLEARANCE of REINELL BOATS BUY NOW
EASY FINANCING
World of Pleasure
Next to the Red Lion Inn

AUGUST BIKE SALE RALEIGHS

10-SPEED RECORD Ladies' and Men's. Reg. $145.00. SALE 104.88

5-SPEED SPRITES Ladies' and Men's. Reg. $135. SALE 119.88

5-SPEED TOURISTS Men's only. Reg. $105.88. SALE 94.88

3-SPEEDS Men's only. Reg. $92.95. SALE 79.88

C.C.M.

GIRLS' HI RISE 3-SPEED Reg. 104.88. SALE 89.88

JUNIOR BOYS' AND GIRLS' 3-SPEED STANDARD. Reg. 104.88. SALE 89.88

Master Charge — Chargex — Terms Available — TRADES WELCOME — EXPERT REPAIRS

RUSS HAY BICYCLE SHOP

2548 GOVERNMENT 384-4772

Alexander sets record

LANGLEY — Kevin Alexander went on a record-breaking scoring spree Wednesday night and sparked Victoria McDonalds to a Pacific Junior "A" Lacrosse League victory.

Alexander scored six goals and added four assists in McDonalds' 17-12 victory over last-place Coquitlam J-Hawks, clinching at least a tie for second place for the winners.

The six goals gave Alexander 80 with two games remaining and broke the record of 78 goals set in 1969 by Tracy Wright of New Westminster. The 10 points gives Alexander 143 points, 12 short of the record held by Ray Bennie of New Westminster since 1969.

Also moving within range of a league record was Norm Baker, who had two goals and nine assists.

Baker, who missed two games because of a painful, split finger, now has 84 assists, nine behind Bennie's record, also set in 1969.

Bob Cool and Mike Walsh had two goals each for Victoria. Dan Ranger, Ken King, Rick Sage, Kurt Robb and Rick Hollinshead completed McDonalds' scoring. George Mousseau had three goals, Harry Powless, Gary Holte, Rick Powless and Jim Insley had two each and Ron Sywak scored once for J-Hawks.

Al Radley made 43 saves in the Victoria nets while Darryl Sauve stopped 36 for Coquitlam.

★ ★ ★

	P	W	L	F	A	Pts.
Burnaby	22	19	3	392	253	38
VICTORIA	22	12	10	287	304	24
Richmond	22	10	12	247	267	20
Surrey	23	10	13	316	305	20
Coquitlam	23	5	18	278	391	10

Next games: Saturday — Coquitlam at Richmond, Burnaby at Victoria.

NOTICE

The Municipality of Central Saanich

OPEN FIRES ARE BANNED

until further notice

Incinerators with proper screens in cleared areas are still acceptable.

Bruce C. Elvedahl,
Fire Chief.

All-Stars selected

Victoria meets Vancouver Metros No. 1 Saturday morning in the first game for both teams in the B.C. senior baseball championship at Vancouver's Capilano Stadium. The double-knockout tourney is slated to get under way Friday.

Named to the Victoria Senior Amateur League team to be managed by Bill Holmes were Terry Karpiuk, Walt Burrows, Dave Morgan, Ralph Anderson, Derek Drinkwater, John Yankowski, Dave McDonald, Glen Wallis, Tom Sallaway, George Brice, Tom Robertson, Lews Brice, Russ Holmes, Bob Mabee, Mark Perkins, Rick Cook, Blair Kubicek, Gerry Lister and Mike Baier.

Larry McKinty and Al Kubicek will accompany the team as coaches.

3rd ALL NATIVE B.C. INDIAN OLYMPIAD

AUGUST 2nd - AUGUST 11th

FRIDAY, AUG. 2nd—7:00 p.m. OFFICIAL OPENING AT INNER HARBOUR PROMENADE BY PHILIP PAUL. Canoe Marathon, Indian Dancing.

Saturday, Aug. 3rd—9:00 a.m. Soccer at UVIC: Men, Women, Juvenile.
5:30 p.m. - 10:30 p.m. Swimming YM-YWCA (age 10 - over 20)

Sunday, Aug. 4th—9:00 a.m. Continuation of Soccer (all ages) UVIC.

Monday, Aug. 5th—12:00 noon to 5:00 p.m. Track and Field at UVIC.

Watch for Sunday Colonist, Tuesday Times for concluding events.
Encourage your Indian Brothers.

ATTEND THE OLYMPIAD GAMES
ADMISSION FREE

TRAVEL-TIME TIRE SPECIALS

Get Great Mileage and a Smoother Ride with the

ASTRO 787

BELTED

Going travelling this weekend? Head for the highways on QUALITY TIRES. Take advantage of special low prices now!

E78x14 . . . . . 29.00
S78x14 and 15 . . 30.00
G78x14 and 15 . . 32.00
H78x14 and 15 . . 34.00

S & H AUTO CENTRE

GOVERNMENT at BAY 384-6021

England sends you its best. Ballantine's London Dry Gin

Say "hello" to Ballantine's London Dry Gin—the international favourite. It has everything a sophisticated gin should have. Now you can enjoy the same cool, smooth, dry personality that has made Ballantine's the invited gin wherever great drinks are mixed.

Imported in Bottles

Cool and smooth

All-Native games promise variety

There's something for everyone in the third annual All-Native British Columbia Indian Olympiad which gets underway Friday.

Following opening ceremonies, Indian dancing and a canoe marathon at the Inner Harbor promenade, competitors from all parts of the province will take part in a variety of athletic activities.

Soccer and swimming highlight the opening weekend of the eight-day meet. Competition in men's, women's and juvenile soccer divisions gets under way at University of Victoria Saturday and concludes with finals Sunday. Swim finals will be held at Crystal Pool on Saturday starting at 5:30 p.m.

Track and field takes the spotlight Monday with cross-country, running and field events at Centennial Stadium.

Softball will be featured Tuesday to Saturday with finals in the men's division and a senior lacrosse tournament wrapping up the festival, Aug. 11.

Schedule of events:

SATURDAY
9 a.m. — Soccer, men's, women's and juvenile teams, University of Victoria.
5:30 p.m. — Swimming, various age classes, YM-YWCA pool.

SUNDAY
9 a.m. — Soccer, continuation of play for men's, women's and juvenile teams, University of Victoria.

MONDAY
12 noon — Track and field events, Centennial Stadium.

TUESDAY
9 a.m. — Softball, juvenile and junior boys and girls, Bullen Park.

WEDNESDAY
9 a.m. — Softball, junior and juvenile teams, Bullen Park.
12 noon — Softball, senior women, Bullen Park.

THURSDAY
9 a.m. — Softball, continuation of senior women's tournament, Bullen Park.

FRIDAY (AUG. 9)
9 a.m. — Softball, senior women's finals, Bullen Park.
1 p.m. — Softball, senior men, Topaz Park.

SATURDAY (AUG. 10)
9 a.m. — Softball, continuation of senior men's tournament, Topaz Park.

SUNDAY (AUG. 11)
9 a.m. — Softball, senior men's finals, Topaz Park.
10 a.m. — Senior lacrosse, North Shore, Nanaimo, Duncan and Port Alberni teams, Memorial Arena.

Soccer bodies push plans as inquiry studies appeal

By STAN COOPER

There seems to be some progress being made on solving the thorny problem of whether two Victoria teams will be allowed to remain in the Vancouver-based B.C. Soccer League.

A board of inquiry set up by the Canadian Soccer Association has held a meeting in Vancouver and is expected to make a recommendation next week on a BCSL appeal that voting procedures at the B.C. Soccer Association's annual meeting were unconstitutional.

And BCSL officials believe that if the three-member board rules in their favor, the way will be cleared to allow Gorge-Molsons and London Boxing Club to participate in their second BCSL season.

Former CSA presidents Dave Fryatt and Aubrey Sanford along with former B.C. Soccer Commission secretary Frank Bain heard reports from the BCSC at Monday's meeting in Vancouver.

The appeal is based on an alleged irregularity of voting privileges that gave the 92-member BCSL only five votes (down from 11 in pre-BCSL days when the Pacific Coast League, Inter-City League and Mainland League voted separately) compared to the nine votes held by the Vancouver Island Soccer League.

The Island League, under a program of regionalization of senior soccer in B.C., is attempting to have Gorge and London Boxing Club join the 10-member Premier Division of the VISL.

BCSL spokesman Dennis Lewis said Wednesday his league has unanimously agreed to continue operating with the seven-division setup, and promotion and relegation similar to that used in the British soccer leagues.

"We feel the first season was successful," Lewis said, "and all first-division teams are 100 per cent in favor of retaining the two Island clubs."

League officials will be meeting with the board of inquiry next week and at that time hope to get a ruling on the regionalization concept, a program the BCSL is generally in favor with but not at the expense of limiting top players to lower-calibre leagues.

"We should have a well-balanced first division this season," Lewis continued, "and we'll have most of the Whitecaps and national soccer team distributed between the clubs." (Nine BCSL players are performing for the North American Soccer League Vancouver Whitecaps this season).

Victoria team officials say they are preparing to begin training programs shortly and that response to petitions urging that the teams be allowed to play in the highest-calibre league possible has been most encouraging.

Gorge officials estimate that about 3,000 names have been gathered in a blitz of Greater Victoria.

Boxing Club players and officials will be meeting tonight to outline plans for the upcoming season and set training schedules.

"We've paid the dues for our B.C. Soccer League team and our other teams in the Vancouver Island League," spokesman Derek Elcoate said, "and we're prepared to start training almost immediately as the season is only about six weeks away."

VISL president Doug Day said the whole matter is up to the board on inquiry to decide but added his league is proceeding with scheduling and has included Boxing Club and Gorge in the Premier Division.

New Spokane club admitted to WIHL

SPOKANE (AP) — The Spokane Flyers, a new senior amateur team, has received a Western International Hockey League franchise.

Tom Hodges, a 20-year veteran of Spokane hockey competition, said that league president Al Flick of Cranbrook, notified him of the award.

Hodges' group had sought the WIHL franchise forfeited by the new owners of the Spokane Jets, a team that played in the league for 11 years.

A junior hockey organization, the Rockets, purchased the Jets earlier this month, then withdrew from the WIHL. Rockets' spokesmen said they bought the Jets to end a dispute about competitive scheduling.

They said they withdrew from the senior amateur league for economic reasons, primarily the large investment required in state industrial insurance.

Competition for playing dates loomed again between the Rockets and the new Flyers team.

Hodges said the Flyers would operate regardless of operation of junior hockey in Spokane.

Leonard heads Howe tourney

Veteran Stan Leonard, one of Canada's best-known professional golfers, begins a busy weekend on Vancouver Island by participating in the eighth annual Eaton's sponsored Gordie Howe tournament Friday at Royal Colwood Golf and Country Club.

Leonard highlights an 111-man field which this year will not include Howe, the hockey great now with Houston Aeros of the World Hockey Association and a member of Team Canada '74 which will play an eight-game series against Russia starting in September.

On Saturday, Leonard will be at Uplands Golf Club for a clinic beginning at 3 p.m. sponsored by the British Columbia Amateur Golf Association. The clinic is open to anyone interested.

Leonard will hold a similar clinic Sunday at the Nanaimo Golf and Country Club.

Friday's draw:

10:28 a.m. — W. Shvetz, O. Jull, L. Shields, B. Walker.
10:36—R. Maxwell, B. Thom, W. Allen, J. Stuart.
10:44—D. Wilson, R. Harrington, O. Redman, W. Higbie.
10:52—G. Hutcheson, H. Reid, A. Wescott, I. Witherspoon.
11:00—V. Painter, W. Merluk, S. Mudie, N. Whittet.
11:08—R. Howard, H. Reid, G. Dunaway, D. McLean.
11:16—R. Baker, D. Jones, A. Finnerty, K. Dagg.
11:24—P. Wilson, G. Taylor, R. McKinnon, B. Weber.
11:32—F. Scroggs, D. Hogarth, W. De Silva, J. Ansell.
11:40—G. Millin, F. Ritchie, A. Beardshaw, R. Buller.
11:48—J. Proudfoot, E. Beteridge, J. Irving, J. Balloch.
11:56 — D. Tuttle, R. Peters, R. Deeson.
12:04 p.m. — J. Keller, B. Domoney, M. Dow, E. Fedoruk.
12:12—G. Murphy, E. Cuppage, J. Northup, D. Burgess.
12:20—A. Westgate, J. Fleming, J. Ledger, B. Humber.
12:28—V. Citra, D. McCormick, B. Carlson, J. Reid.
12:36 — M. Bartkow, J. Eaton, J. Esler, D. Woodruff.
12:44—J. Baird, D. Mello, A. Perks, J. Stewart.
12:52—P. Murray, A. Robertson, B. French, G. Maiko.
1:00—H. Thorburn, F. Bond, R. Forgie, K. Little.
1:08—A. Bryant, K. Lawrence, H. Lawrie, K. MacKenzie.
1:16—R. Ross, W. Wilson, A. Ferguson, G. MacDonald.
1:24—A. Flavelle, M. Aldous, G. Green, K. King.
1:32—G. Johnston, D. Ewing, J. Radley, P. Miller.
1:40—K. Plewes, C. Summers, K. McCallion, L. Liesch.
1:48—B. Aylesworth, W. Cannon, J. Iannarelli, P. Carson.
1:56—J. Dunbar, J. Quatsch, C. McCallum, R. Hind.
2:04—S. Leonard, G. Hunter, B. Dunaway, W. Halbert.

Option year with Bills

CINCINNATI, Ohio (AP) — Defensive-tackle Steve Chomyszak has been traded by Cincinnati Bengals to Buffalo Bills to play out his option year. The Bengals of the National Football League announced the trade of Chomyszak, 30, and said that in exchange the Bills will give them a late draft choice in 1975.

Chomyszak has signed to begin playing for Philadelphia Bell of the rival World Football League next year.

New hoop president

OTTAWA (CP) — Murray Swayze, 35, of Moose Jaw, has been elected president of the Canadian Amateur Basketball Association. The association said in a statement Wednesday that Swayze, a former director of the CABA, will replace Norman Gloag of Vancouver, whose term has expired.

Red Carpet Service Since 1919
Williams Quality Meats
Two Phones 384-0525 384-0526
Grade 'A' Beef Local Lamb and Veal
795 Fort St.
Thursday, Friday, Saturday
Gr. 'A' Prime Rib Roast Banquet Style 1.79 lb.
Gr. 'A' Fresh Turkeys 6-9 lbs. 79¢ lb.
Maple Leaf R.T.E. Hams Shank ½ or Whole 85¢ lb.
Gr. 'A' Short Ribs Beautiful Braised 89¢ lb.
Fresh Pork Steaks Try with Shake 'n' Bake 99¢ lb.
Breaded Pork Cutlets 6 for $1 or 19¢ ea.
30% Veg. Protein Superburger 75¢ lb.
From Our Cheese Department—
SWEDISH GRADDOST 1.39 lb.
Grade 'A' FREEZER BEEF Grade 'A'
SIDES 1.09 lb. HINDS 1.49 lb. FRONTS 89¢ lb. FULL BARON 1.29 lb.
Cut, Wrapped and Quick Frozen
SIDE of LOCAL LAMB 20-lb. avg. 26.95 ea.

K mart
CAR CARE SPECIALS
DO-IT-YOURSELF AND SAVE WITH THESE TOP QUALITY PRODUCTS AT SPECIAL DISCOUNT PRICES
SAVE — ON TUNE UPS
AC FIRERING SPARK PLUGS
Acniter type 1.08 ea
SPECIAL REG. 1.09 ea .87
IGNITION TUNE-UP KITS
POINTS, ROTOR & CONDENSER
CHEV-PONTIAC
#TK222MV—most 6 cylinder 2.44 ea
#TK175MV—most 8 cylinder 3.34 ea
FORD
#TK147MV—most 6 cylinder 2.44 ea
#TK229MV—most 8 cylinder 2.44 ea
CHRYSLER
#TK220MV—most 6 & 8 cyl. 2.44 ea
DWELL — TACHOMETER TESTER
Measures dwell and r.p.m. on 4, 6, & 8 cylinder engines, 6 or 12 volt. Indicates breaker point spacing, checks out weak cylinders, valves plugs, tests air filter capacity and air-fuel ratio. No internal batteries needed.
REG. 25.98 SPECIAL $19.98 ea
SAVE ON OIL AND FILTER CHANGES
PUROLATOR AIR FILTERS
To fit most Canadian & American cars.
SPECIAL ea $2.88
PUROLATOR OIL FILTERS
Sizes PER 1, 3, 5, 33, 40, 49, 141 to fit most popular Canadian & American cars.
SPECIAL ea $1.58
VALVOLINE MOTOR OIL
Multigrade 5W30 and 10W40
SPECIAL QUART .82
DRILL PUMP
Use it with any hand held power drill, change your oil without removing drain plug.
REG. 5.49 SPECIAL ea $4.88
SAVE ON CAR CARE PRODUCTS
TURTLE HARDSHELL LIQUID WAX
REG. 1.87 SPECIAL ea $1.09
TURTLE UPHOLSTERY CLEANER
REG. 1.49 SPECIAL ea .99
TURTLE CHROME POLISH
REG. 69 SPECIAL ea .49
TOUCH-UP PAINT—5 oz.
REG. 1.19. SPECIAL ea. .99
You can put your trust in Kmart Auto Centres
We're car people.
University Heights Shopping Centre
3986 SHELBOURNE ST., SAANICH, VICTORIA, B.C.
STORE HOURS: 10 a.m. to 10 p.m., MON. to FRI.
9 a.m. to 10 p.m. SATURDAY 477-5113

SUMMER CLEARANCE of REINELL BOATS
BUY NOW
EASY FINANCING
World of Pleasure
Next to the Red Lion Inn

DUNLOP TIRES
NEED TIRES?
SEE GOLDEN MILE TIRE MART
Before you buy replacement tires...
POLYESTER FIBERGLASS BELTED TIRES
$27.88 Each Exchange BLACKWALL
F78-14, G78-14, H78-14.
Limited Stock
Confused about what tires to buy?
SEE GOLDEN MILE TIRE MART
2650 DOUGLAS ST. (Opposite Victoria Press Ltd.) 382-8228
DUNLOP QUALITY COSTS NO MORE

Friends 'n' Neighbors FIELDS
REPEAT OFFER!
SALE: Thurs., Fri., Sat. August 1, 2, 3
FANTASTIC BARGAINS IN MENS WEAR

DOUBLE KNIT BLAZERS
An exceptionally fine selection of double knit blazers in solids and exciting patterns, with wide lapels, two-button front and flap pockets. First quality, with careful attention to fit and finish. Wide range of colour combinations. Size range 36 to 46.
REG TO 49.95
28.88
KNIT PANTS by GWG
AT A FANTASTIC LOW PRICE — All first quality, 100% polyester, flares and executive styles, stripes, checks, plains. Light, dark and in-between colours. Sizes 28 to 38.
Mfg. Sugg. Price to 21.95
7.99
BRUSHED DENIM JEANS, JACKETS BY FAMOUS AMERICAN MAKER
In popular charcoal, navy or chocolate. Slight sub-standards.
JEANS
Bell bottom, yoked back jeans. Sizes 28 to 38.
IF FIRSTS WOULD BE 11.95
JACKETS
Battle or Bomber style—Two button-down top flap pockets. Genuine identifying button closure. Sizes 34 to 44.
IF FIRSTS WOULD BE 15.95
YOUR CHOICE Jean or Jacket 5.99 Each
BUY A MATCHING SET AND SAVE EVEN MORE! SET $10
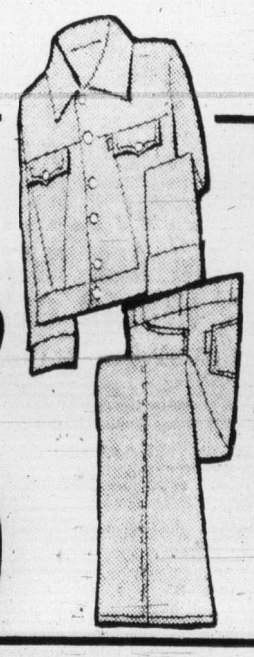
Three Locations in Victoria: Downtown, 1420 Douglas; Colwood, "Belmont Centre," and the Esquimalt Plaza.
While Quantities Last. CHARGEX, MASTER CHARGE
70 Stores serving B.C., Alberta, and Saskatchewan

Milers overshadow B.C. wins in Oslo

OSLO, Norway (AP) — Six men broke the four-minute barrier in the mile Wednesday during the Martin Luther King Memorial track and field meet.

Norwegian Ainner Knut Kvalheim won the event in 3 minutes, 56.2 seconds, followed by Americans Marty Liquori in 3:56.6 and Dick Buerkle in 3:57.8.

Vancouver's Thelma Wright won the 1500 metres in 4:14.5, Raelene Boyle of Australia took the 100 metres in 11.5 seconds and Joni Huntley of the United States won the high jump with 5 feet 11⅓ inches in women's events.

Ken Elmer of North Burnaby, had a 3:47.5 clocking in winning the men's 1500-metre B final.

McCormick survives scare

WINNIPEG (CP) — Three-hour, three-set marathons were needed Wednesday before top-seeded Don McCormick and No. 4 seed Chris Burr could advance into the quarter-finals of the men's singles at the Canadian closed tennis championships.

McCormick escaped from a third-set match-point scare to beat fellow-Vancouverite Bob Bardsley, 4-6, 6-2, 11-9.

Burr, meanwhile, lost a first-set tie-breaker, won a second-set tie-breaker, then took command to beat Lindsay Straney of Calgary, 6-7, 7-6, 6-0.

Pierre LaMarche of Montreal got by Myron Grunberg of Montreal, 7-6, 6-3; Tony Bardsley of Vancouver downed Peter Burwash of Winnipeg, 6-2, 6-4; Keith Carpenter of Toronto thumped Gil Kulis of Downsview, Ont., 6-2, 6-1; and Rejean Genois of Quebec City had little trouble within a 6-1, 6-2 win over Winnipeg's Jim Matthews.

In women's play, Jane O'Hara of Toronto, No. 3 seed, beat Patti Moran of Vancouver, 6-4, 6-2, Barb Brankovska of Toronto defeated Sandy Campbell of Calgary, 6-1, 6-2, Jarmila Horsky of Calgary pounded Stephanie Bardsley of Vancouver, 6-0, 6-1, Ellen Forsythe of Vancouver downed Beryl Paton of Calgary, 4-6, 6-4, 8-6, and Pam Gollish of Don Mills, Ont. beat Benita Senn of Toronto, 4-6, 7-5, 6-2.

McCormick, a former Victorian and a semi-finalist the last two years, had all kinds of problems with Bardsley in the opening set. Bardsley, brother of No. 2 seeded Tony, used the lob to its full advantage catching McCormick continually as he rushed to the net.

But McCormick changed tactics in the second set, staying back more and forcing Bardsley to play more aggressively.

Bardsley, who has lost to McCormick four of five times they have met in the last two months, couldn't produce the key shots when he needed them and McCormick had little trouble winning the second set.

But both players anticipated each other almost perfectly in the marathon third set which required 20 games before McCormick finally won on a tough cross-court, overhead smash and a wide passing attempt by Bardsley.

Evanshen happy to escape Als

HAMILTON (CP) — Wide-receiver Terry Evanshen, cut loose by Montreal Alouettes before the start of the Canadian Football League season, has signed a multi-year contract with Hamilton Tiger-Cats.

"I'll be in Hamilton on Friday and I can't wait to get there," Evanshen said in a telephone interview from his home in Montreal.

"I've signed a multi-year contract with the club, which I've always admired, and I'm happy to be escaping the distressing times I've had in Montreal.

In nine seasons with Montreal and Calgary Stampeders, Evanshen caught a total of 466 passes for 62 touchdowns and 7608 yards gained. He was twice named Canadian player of the year, in 1967 and 1971.

"I want to get back into top production after being ignored as a receiver in Montreal last year — and in the exhibition season this year."

Exhibition Park results

VANCOUVER — Results of thoroughbred racing Wednesday night at Exhibition Park:

First Race — $1,750, claiming, three-year-olds, six and one-half furlongs:
Shana Marie (Salas) $4.00 $3.30 $2.70
Loveyouall (Combs) 9.40 6.50
April Summer (Gibson) 13.50
Also ran: La Rosita, Shadow County, Solar Time, Saucy Runner, Delibab, Intentress, Grey Gibson. Time 1:21 4-5. Quinella paid $51.20.

Second Race — $2,050, claiming, two-year-olds, six furlongs:
Foxy Pirate D (Brownell) $15.80 $4.60 $3.70
Hezalea (J. Arnold) 2.70 2.60
Comic Tom (Gilbert) 8.40
Also ran: Cottonwood Canyon, Top Tiger, Glenlyon Mac, Manpower, Tompion T, New Roufer, Nekam. Time 1:14 3-5.

Third Race — $2,500, claiming, two-year-olds, six furlongs:
Sailors Jewel (J. Arnold) $10.40 $5.50 $4.30
Shango Man (Salas) 8.30 5.20
Bonus Winner (R. Arnold) 3.30
Also ran: Craigdina, Hard Choice, Apache Power, Alder Bench, Mickey Finn, Val Marie, Arnak. Time 1:15.

FOURTH RACE — $2,600, claiming three-year olds, six and a half furlongs.
El Darren (J. Arnold) $16.40 $6.10 $3.10
Ole Par (Wall) 3.40 2.40
Regal Perch (Le Blanc) 2.60
Also ran: Winning Smoke, Paddy Grant, Wapping, Tipperary County. Time 1:19 3-5. Exactor $89.90.

FIFTH RACE — $2,350, claiming, three-year-olds, one and one-sixteenth miles.
Ocean Lore (D'Amours) $10.10 $6.80 $5.30
Multilea (Cuthbertson) 16.00 8.70
Jewel Treasure (J. Arnold) 4.70
Also ran: Justice Rules, Roll on Home, Alibhai's Feature, Apenglow, Twilight Romance, Danskes Kirl, Danton Jewel. Time 1:48 1-5.

SIXTH RACE — $2,700, claiming, three-year-olds and up, six and a half furlongs.
Squaw Hall (Gilbert) $15.00 $7.60 $6.20
New League (Smith) 12.60 10.20
Traveling Mist (Costa) 9.80
Also ran: Noacception, Winni Kim, Fleetessa, Grey For Sure, Faithful Joyce, Princess Pine, Precious Jodi. Time 1:18 4-5. Exactor paid $246.10.

SEVENTH RACE — $3,300, allowance, three-year-olds, six and a half furlongs.
Sinful Pat (Carter) $17.60 $6.60 $4.10
Careme (Cuthbertson) 4.10 3.20
Petite Prize (Colangelo) 3.10
Also Ran: Dark Monkey, Quality's Ihage, Avec Plaisir, Hades Bobbin, Pearly D Will. Time 1:18 4-5.

Eighth Race — $3,500, claiming, three-year-olds and up, one and one-sixteenth miles:
Spelato B Good (J. Arnold) $6.30 $4.40 $3.50
Jakshot (Combs) 21.60 7.80
Citizens Award (Cuthbertson) 4.30
Also ran: Uncle, Lawdy Doc, Cointreaus Prince Zandell, Ty Mac, Bull Elk, Winbyaneke. Time 1:46 1-5.

Ninth Race — $1,750, claiming, three-year-olds and up, six and one-half furlongs:
Prince Double (Salas) $6.50 $4.20 $3.00
Charlesville (LeBlanc) 8.90 5.60
March In Line (Gilbert) 3.20
Also ran: Mr. Buffy, War Nipper, Northern Fuzz, Angelic Shirl, Portrush, Reefnot, Cheeky Neke. Time 1:19 4-5. Quinella paid $38.30.
Attendance 8256. Mutuel handle $635,570.

Ex-champs miss playoffs

FINAL STANDINGS

	P	W	L	T	Pts.
Ingraham Hotel	14	12	2	0	24
Pitt and Holt	14	11	2	1	23
Speedway Motors	14	8	5	1	17
James Bay A.A.	14	8	6	0	16
Action Transfer	14	7	6	1	15
Butler Brothers	14	5	8	1	11
Boilermakers	14	2	12	0	4
London Boxing Club	14	1	13	0	2

James Bay Athletic Association won Wednesday night, knocking defending-champion Action Transfer out of the Commercial Men's Softball League playoffs.

JBAA tripped Boilermakers, 17-2, to finish its regular schedule in fourth place, one point ahead of Action. Pitt and Holt Plumbing shaded Speedway Motors, 8-5, and Action defeated London Boxing Club, 11-4, in other games at MacDonald Park which ended the league's regular schedule.

Best-of-three semi-final series begin Tuesday at Macdonald Park with league-champion Ingraham Hotel meeting JBAA and Pitt and Holt playing Speedway.

MacDonalds nip rivals

MacDonald's Furniture edged Seaboard Construction 15-14, Wednesday night in a Victoria Senior Women's Softball Association game at Rosedale Park.

In a game at Lochside Park, Stockers North Americans and CAV Electronics played to a 1-1 deadlock. Hygrade Radio won by default over Ingraham Hotel.

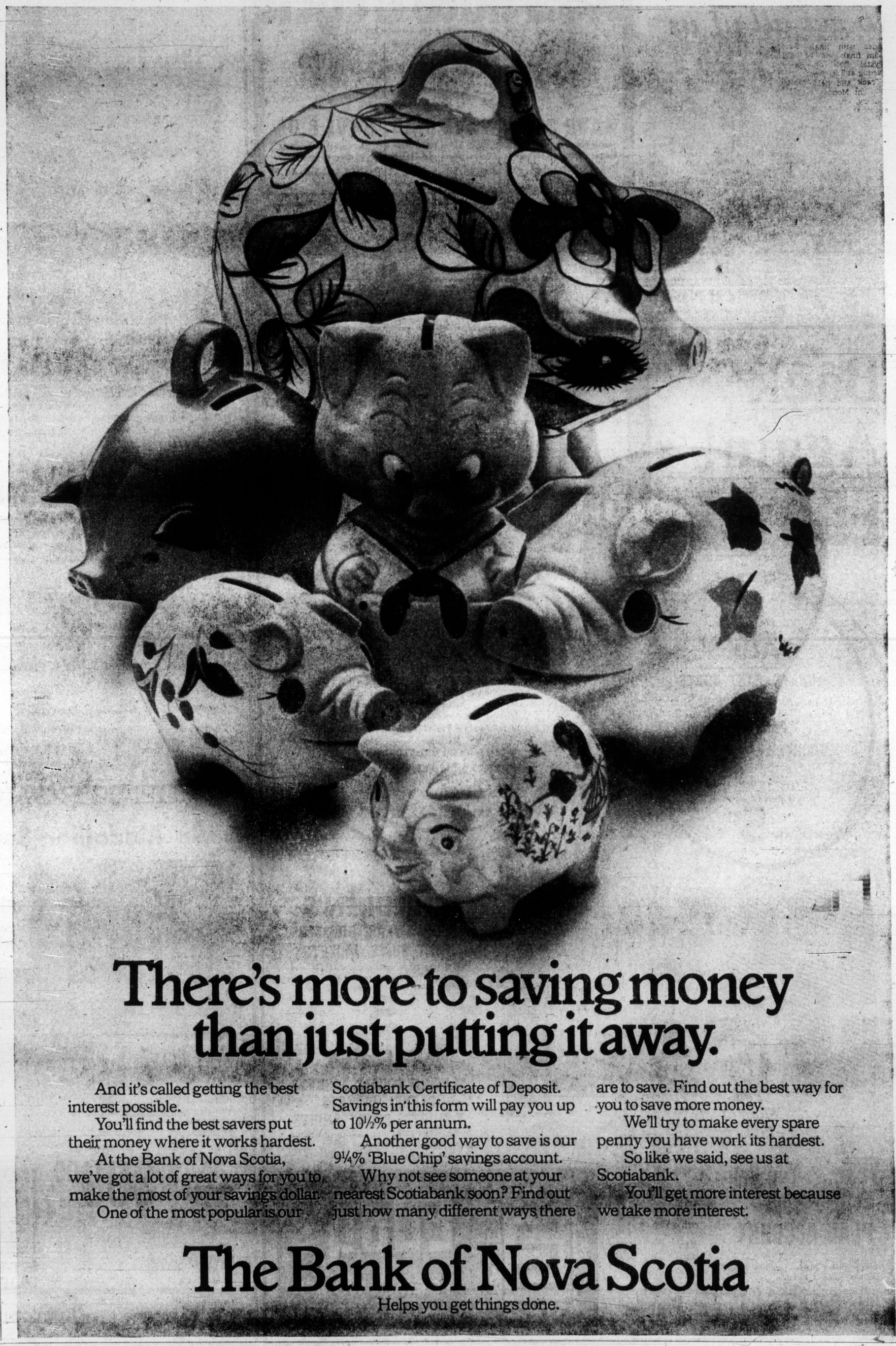

There's more to saving money than just putting it away.

And it's called getting the best interest possible.

You'll find the best savers put their money where it works hardest.

At the Bank of Nova Scotia, we've got a lot of great ways for you to make the most of your savings dollar.

One of the most popular is our Scotiabank Certificate of Deposit. Savings in this form will pay you up to 10½% per annum.

Another good way to save is our 9¼% 'Blue Chip' savings account.

Why not see someone at your nearest Scotiabank soon? Find out just how many different ways there are to save. Find out the best way for you to save more money.

We'll try to make every spare penny you have work its hardest.

So like we said, see us at Scotiabank.

You'll get more interest because we take more interest.

The Bank of Nova Scotia

Helps you get things done.

Protesters quit, others take over

OTTAWA (CP) — Looking pale and thin after a 17-day diet of only vitamin pills, salt tablets and water, two Ukrainian-Canadian hunger protesters were admitted to hospital Wednesday.

Andriy Bandera, 28, and Lada Hirny, 26, both of Toronto, said they were sorry they had to end their vigil outside the Soviet embassy. They entered Ottawa Civic Hospital under their doctor's orders.

Three new strikers, of non-Ukrainian origin, now in the sixth day of their fast, say they will continue protesting the Soviet imprisonment of historian Valentyn Moroz.

'Not one nickel'

EDMONTON (CP) — A lawyer for Ald. Alex Fallow suggested Wednesday that two city developers, Eskandar and Raphael Ghermezian, "don't have a nickel invested in the Westgate shopping centre."

Peter Owen was speaking at an inquiry called after Ald. Fallow said he was offered a $40,000 gift by Raphael Ghermezian because the alderman had voted in favor of the rezoning which would permit the shopping centre planned by the brothers.

Eskandar Ghermezian, however, has testified that Ald. Fallow asked for the $40,000.

"I am attempting to demonstrate that things are not as they appear to be as far as evidence that has been given by this witness concerning his dealings in the particular development (Westgate) that has triggered this whole inquiry," said Owen.

He had asked Eskandar Ghermezian what financial interests he and his brother held in the Westgate land.

Ghermezian said: "That is my business" and refused to answer the question.

Mr. Justice William Morrow of the Northwest Territories Supreme Court decided to "reserve on the decision and see how the rest of the evidence unfolds."

Earlier Wednesday, Eskandar Ghermezian testified that Ald. Ron Hayter returned a $5,000 retainer to the brothers when he learned they had a proposal coming before city council.

Town's police force:

Someone is out to get all of us

TILBURY, Ont. (CP) — A policeman in this community about 30 miles east of Windsor says he believes someone is out to get the town's seven policemen one by one.

Sergeant George Fodor, whose private car and that of Constable Douglas Gordon-Kay were set afire Monday night, said the police force had received word that "they're going to get each one of us."

Several residents told a police commission meeting attended by about 120 people they had been harassed and abused by the town's policemen.

Police Chief Wayne Radlin said his department is investigating all charges against its personnel and the results will be disclosed at a September hearing of the police commission.

"We aren't going to hide anything," said Radlin, who has been police chief in this town of 4,000 for nearly seven years. "If we find that any officer has been in the wrong, we will do something about it, even if it means replacing him."

Sgt. Fodor, who spent 8½ years with the Ontario Provincial Police, said he rad no reason to doubt the threat to the policemen, saying it came from a "reliable source" who made it clear the situation might become much worse.

SUMMER CLEARANCE of REINELL BOATS
BUY NOW
EASY FINANCING
World of Pleasure
Next to the Red Lion Inn

D.G.'S Auto & Cycle
3244 Douglas, Victoria, 382-4012—19th and Main, Vancouver, 873-1944

SAVE 7.00
Make-Waves Tachometer
Deluxe Black and Chrome
Reg. 44.95—Sale 37.95

SAVE 6.45
Make-Saves Tachometer
Deluxe Black and Chrome
Reg. 41.50—Sale 34.95

SAVE 8.00
Mr. Gasket Tachometer
Chrome Plated
Reg. 54.95—Sale 46.95

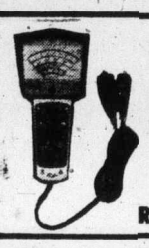
SAVE 7.00
DIXCO HAND ENGINE ANALYZER
Reg. 36.95—Sale 29.95

SAVE 25.00
Dixco Bench Model Engine Analyzer
Reg. 94.95—Sale 69.95

HOME FURNISHINGS SALE

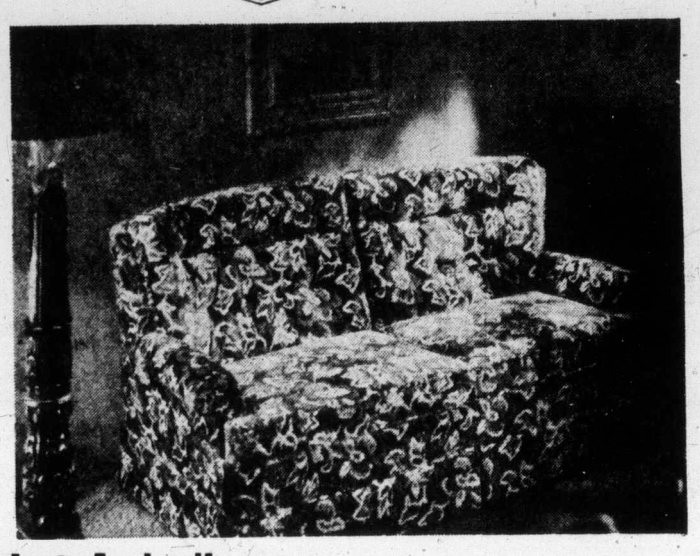

Just Arrived!
SHIPMENT OF SKLAR SOFA BEDS

They're here! The sofas that exhibit the ultimate in design and function. Best-quality mattress, TV headrest, beautiful Nylon and Herculon fabrics to choose from. Mechanism tilts forward for easy cleaning. 499.00

DO-IT-YOURSELF CARPETING

Now is certainly the time to "do over" that child's bedroom or rec. room. Our stock is really complete and prices are lower than ever! All are 12 ft. wide to make laying it easy, and all are rubber backed so they won't slip. The greatest selection of solids and multi-colors to make for a lively room!

"Irish Stripe"	sq. yd.	3.85
Plain Plushes, ideal for bedrooms. Soft and warm. "Companion"	sq. yd.	5.05
"Lucky Two"	sq. yd.	6.25
Harder Wearing Tweeds, ideal for boys' rooms, playrooms. "Superior"	sq. yd.	6.49
"Granada"	sq. yd.	6.19
Nylon embossed in one color — blue, a color combination to inspire smart decorating!	sq. yd.	5.88

LECTROHOME
Medallion Series

The Flamenco
featuring built-in 8-track

Medallion Solid State chassis with AM/FM FM stereo tuner, three-speed record changer (BSR). Performance matched SC7M2 cartridge with diamond stylus. Quality engineered high-efficiency speakers.

SPECIAL 399.00

STANDARD FURNITURE
737 YATES ST. Downtown 382-5111

Back Again!
EDDY'S
5¢ SALE

LADIES'
COATS, PANT COATS
DRESSES
PANT SUITS
SPORTSWEAR, LINGERIE
Shop the main floor . . . choose one item at regular price, take another item of equal value for only 5¢

WOW!
More important than ever . . . Eddy's traditional FIVE CENT SALE! It's the big sale where you can buy clothing for only a nickel! You buy one item at the regular price, and take another item of equal value for ONLY FIVE CENTS! Items don't have to be the same thing, or even the same size . . . just equal value. Take two dresses, or a dress and suit . . . or bring a relative or friend to SHARE the BONANZA!
It's the GREATEST . . .
EDDY'S FIVE CENT SALE.
In all departments . . .
so don't miss it!

5¢ Your Nickel Buys A Lot When You Shop at Eddy's

CHILDREN'S
SPORTSWEAR, DRESSES
PANT SUITS, JACKETS
You'll find them upstairs . . . so get ready for school. One item at regular price, another item of equal value for only 5¢

MEN'S
SLACKS, SQUALL JACKETS
CASUAL JACKETS
T-SHIRTS, SPORT SHIRTS
For men and young men, shop DOWNSTAIRS. Bring along your nickels and SAVE!

YES . . . You Can Use Your PLAN-ACCOUNT
Even at nickel prices, you can budget your payments at Eddy's.
On, Over and Under Douglas

Eddy's
FOR MEN WOMEN AND CHILDREN

HOME FURNISHINGS SALE

The sale smart shoppers wait for because:

- **THERE'S MORE SELECTION**
- **THERE'S MORE VALUE**
- **THERE ARE MORE NEW STYLES**
- **MORE LOW PRICES EVERYWHERE IN THE STORE**
- **STARTS THURSDAY 9 A.M.**

OUTSTANDING DINING ROOM SALE

Spanish Dining Room from the Granada Collection

It's new! It's exciting! Everyone is talking about it! Come to Standard to see for yourself! You can buy this best-seller by the piece, open stock or as a complete set. Exciting new Ramada Oak finish. China cabinet with large storage space, glass-doored top shelves **144.88**

53" Long buffet base with drawer for cutlery **114.88**

Glass-top hutch for china **139.88**

Oval dining table, 42"x60"x78" **139.88**

Side chairs with velvet box seats, padded back. Gold **49.88**

Matching arm chair **54.88**

5-PCE. SUITE
Consists of table and four chairs **339.00**

6-PCE. SUITE
Consists of buffet, table, four side chairs **449.88**

Introductory Offer!

OCCASIONAL TABLES BY DEILCRAFT

Monaco Tables

- Beautifully designed
- Sturdy construction
- Mark-resistant finish

ISLAND COCKTAIL TABLE
OBLONG DRUM TABLE
HEXAGON DRUM TABLE

YOUR CHOICE
Only **119.88** each

HARBOUR VIEW SHAG

Our newest and most popular buy this summer!

Our first shipment has already been sold out, but more arrived this week! Luxurious short-pile Nylon shag with a plush feel that makes it ideal for bedrooms, etc. Great colors of jasmine, white sand, burnished orange and a good whisky brown. Now in stock, ready for delivery. Don't miss this introductory price. Sq. yd. **7.49**

IN HOME SERVICE

PHONE 382-5111 TO SEE SAMPLES AND BE GIVEN AN ESTIMATE IN THE COMFORT OF YOUR OWN HOME. NO OBLIGATION.

ACCESSORIES

to make your house a home!

MIRRORS

Plate glass and 32-oz. crystal mirrors.

32 oz., 16"x48"	14.95
32 oz., 16"x60"	18.40
Plate, 28"x36"	26.95
Plate, 28"x50"	36.95

BOUDOIR LAMPS

Hobnail milk glass boudoir lamp, white shade	6.95
Amber and brass boudoir lamp, textured shade in gold	9.50

DESK LAMPS

Hi-intensity desk lamp in brown	11.99
Small metal desk lamps, orange or black	10.60

BRIDGE LAMP

Colonial Maple bridge lamp with textured shade	47.95
Floor lamp—Colonial floor tri-lite lamp with parchment shade	47.50

TV TRAYS

Four-piece metal TV trays	10.99
Four-piece walnut TV trays	22.50

BOOKCASE

Brass bookcase with multi-colored shelves, 27" high, 10" wide, 20" across	19.99
Larger multi-colored room divider and bookshelf	39.99

TABLE LAMP

Amber table lamp with white silk shade	44.95
White French glass table lamp with brass trim and tri-lite socket	24.99

SWAG LAMP

Amber swag lamp with brass trim and chain	33.95

Custom Made

DRAPERY SPECIAL

A special purchase of fine quality decorative textured fabrics is offered in the form of window flattering custom-made draperies for your home. See how beautifully we can drape your windows—and at such reasonable cost! Well made to your individual measurements with close attention to detail. Fine quality cotton sateen lining is used where selected. Choose your fabric or fabrics early from this outstanding group, as some numbers are limited. Wide choice of colors and weaves. 72" Minimum length on this special offer.

Total cost per yard includes labor, fabric, sundries and lining where used.

Special, Yard Unlined 5.39

Special, Yard Lined 6.98

Please allow approximately 4-6 weeks delivery.

- ★ *free parking*
- ★ *free delivery*
- ★ *easy terms*
- ★ *friendly service*

REMEMBER

Standard has the largest selection of chesterfield suites to choose from on the Island, and they're all on sale in August. We merchandise all the leading quality suites. So come to Standard and save!

REPEAT OF A SELLOUT!

Exclusive to Standard. If you are contemplating buying a new sofa or chair, you must see this beautiful pair. This new shipment, exclusive to Standard is now on sale!

THIS SOFA, CHAIR HAS FEATURES YOU WANT:

- Graceful lines
- Soft seating
- High back with pillow attached
- Reversible cushions
- Hardwood frame. Salem Colonial trim
- Hard-wearing floral cover in pumpkin tones

You must see the covers, feel the comfort!

AUGUST SALE PRICE
549.88

- All cabinets and drawers are dustproof
- Easy-opening drawers and doors
- Mark-resistant tops

by

DEILCRAFT
makers of Canada's finest furniture

BEDROOM SUITES

Beautiful wood construction with outstanding scroll trim. You can be sure if it's Deilcraft, a division of Electrohome. Standard is proud to be able to offer these four best Deilcraft suites—Balboa, San Diego, Verlaine and Mandarin . . . especially at these low prices. Large 68" dresser, adjustable mirror, regular to queen size headboard, armoire door chest.

YOUR CHOICE
3-Piece Suite.
August Sale Price **598.00**
Matching Night Tables, each **104.00**

Other Items on Sale During Our Great August Home Furnishings Sale!

- Desks
- Bookcases
- Chairs
- Occasional Tables
- Rockers
- Recliners
- Curio Cabinets

New arrivals! Open stock!

Colonial Bedroom Furniture

Open stock Colonial bedroom furniture. Rich Salem maple finish.

1-Drawer Night Table	44.88
2-Drawer Night Table	47.88
3-Drawer Chest	69.88
4-Drawer Chest	89.88
39" or 54" Spindle Headboard	39.88
Single Pedestal Desk	99.88
Bookcase	54.88
5-Drawer Chest	99.88
3-Drawer single dresser and mirror	109.88
6-Drawer double dresser and mirror	144.88
9-Drawer triple dresser and mirror	179.88
39" or 54" Spindle Bed with Footboard and Rails	54.88
Double Pedestal Desk	119.88

NOTE:

Matching open stock Colonial dining room furniture on sale during our great August sale. Large choice of bedroom suites also on sale during this event. Priced from **179.88** to **1499.00**—a suite for every bedroom!

STANDARD FURNITURE

737 Yates Street Downtown **382-5111**

FOLLOW THIS VICTORIA ENTERTAINMENT GUIDE

BUTCHART GARDENS. OPEN EVERY DAY 9 A.M. TO 11 P.M. — Many pleasing features combine to add to your pleasure. Regular admission at the International Entrance covers them all: Smashing stage shows, puppet and minstrel shows, Ross Fountains in their majestic "Ballet to the Stars" . . . romantic after-dark illumination . . . six gardens — fabulous Sunken Garden, English Rose, stately Italian, quaint Japanese, Lake and Stage Show Gardens . . . plus the Begonia Bower, Show Greenhouse, fascinating Seed and Gift Shop . . . Restaurant and coffee bar service available.

BUTCHART GARDENS SUGGESTS: COMBINE THEM ALL INTO ONE GRAND, THRIFTY OUTING—the Gardens by daylight . . . stage entertainment . . . romantic night lighting and the Ross Fountains in their majestic "Ballet to the Stars". Regular admission covers them all. For added pleasure, dine in the Floral Restaurant.

BUTCHART GARDENS SPARKLING STAGE ENTERTAINMENT — Presented in the midst of incredible beauty it's the highlight of Victoria's summer entertainment season.

MONDAYS, 8:30 P.M. "NICE 'N' EASY"—Variety musical entertainment featuring Marge Bridgeman, Murray McAlpine, Madeline Paul, Christopher Ross, Betty Winter, Woody Woodland, Norm Watson, and the humorous and talented "Butchart Buskers". Also the "Butchart Gardeners" 1:30 to 3:30 p.m. and 6 to 8 p.m.

TUESDAYS, 8:30 P.M. "NICE 'N' EASY" — Variety musical entertainment featuring John Dunbar, Marge Bridgeman, Christopher Ross, Madeline Paul, Betty Winter, Woody Woodland, Norm Watson, and the "Butchart Buskers". Also the "Butchart Gardeners" 1:30 to 3:30 p.m. and 6 to 8 p.m., and the "Zingari" Puppets 7:00 and 7:45 p.m.

WEDNESDAYS—Same as Monday listing.

THURSDAY, 8:30 P.M., SCOTTISH VARIETY NIGHT — Colourful Scottish Stage Show and Tattoo. Thrill to the Pipes and Drums of the Canadian Scottish Regiment (Princess Mary's) as they march on our stage and parade in the great Stage Show Garden. Plus other entertainment starring baritone John Dunbar (M.C.), the Adeline Duncan dancers and June Dupuis with Grace Timp, Dave Ferne and Mary Klektau. Also the "Butchart Gardeners" 1:30 and 3:30 p.m. and 6 to 8 p.m., and the "Zingari" Puppets 7:00 and 7:45 p.m.

FRIDAYS—Same as Monday listing.

SATURDAYS—The "Butchart Buskers" 1 to 3 p.m. — The Heron Family "humanettes" 3:30 and 4:30 p.m. — "Zingari Puppets" 7:00 and 8:00 p.m. — Colour film, approximately 8:30 to 9:30 p.m.

SUNDAYS — The "Butchart Buskers" 1 to 3 p.m. — "Grace Tuckey" Puppets 3:30 and 4:30 p.m. — The Heron Family "humanettes" 7:00 and 8:00 p.m. — Colour film, approximately 8:30 to 9:30 p.m.

BUTCHART GARDENS ROMANTIC NIGHT LIGHTING EVERY EVENING FEATURING THE FABULOUS SUNKEN GARDEN AND THE SPECTACULAR ROSS FOUNTAINS IN THEIR MAJESTIC "BALLET TO THE STARS". As darkness takes over, a thousand hidden lights combine with the moon and stars, the hills, trees and shrubs, lakes, lily ponds and fountains, to create a fairyland softly scented by the flowers—a spectacle so unusual, so grand it's indescribable! This alone is worth coming to see.

BUTCHART GARDENS FLORAL RESTAURANT—Open every day 11 a.m. to 7:30 p.m., serving delicious lunches, afternoon teas, and delightful buffet suppers in the evening. Continuous Snack and Coffee Bar Service.

BUTCHART GARDENS. KNOWN THROUGHOUT THE WORLD FOR THEIR INCREDIBLE BEAUTY . . . EVER CHANGING, ALWAYS LOVELY! Skillful planning, constant replanting, dedicated gardeners pooling their ideas and knowledge, keep them that way week after week, season after season. Developed from an old abandoned limestone quarry over half a century ago, they have grown to become one of the world's most unusual, written-about, talked-about, admired attractions.

BUTCHART GARDENS — MOST GRACIOUS WAY TO ENTERTAIN YOUR FRIENDS. PLAN NOW!

BLUE LINE/GRAY LINE BUTCHART EVENING TOURS — Buses leave front of Empress Hotel nightly at 7:30. INCLUDES TOUR OF GARDENS AND ENTERTAINMENT (see stage show schedule, above). 382-6161 or 385-4411.

INTRODUCTION TO SAILING CRUISE—With instructor. 3-hour tour from Inner Harbor. Tony Burton Sailing School. 383-4011.

HEATHERBELLE OUTDOOR DOG THEATRE—15th year of operation. Shows every day at 2:15, 3:15, 7:30 and 8:30 p.m. except Sun. evening. 4551 West Saanich Rd., 479-2651.

THE OLD FORGE—Dancing six nights a week to the fabulous sounds of the Brothers Forbes in one of Canada's largest and most luxurious night clubs. Excellent late evening menu. No tables reserved after 9:00 p.m. Fridays or Saturdays, Strathcona Hotel, 919 Douglas St. 383-7137.

VICTORIA SUMMER FESTIVAL — Free Symphony Concerts, films—Mon., Wed., Fri., Heritage Court, Provincial Museum, 6:00 and 7:15 p.m. Art Exhibition all week.

WIG & DICKIE THEATRE RESTAURANT — Victoria's only "Old Country Singalong" plus dining and dancing. Reservations recommended. 385-6787. Wilson Inn, 850 Blanshard.

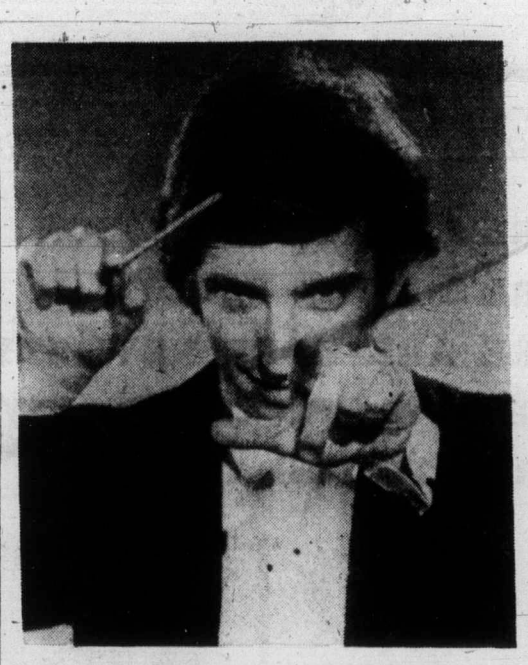

Conductor Tilson

World orchestra 'works as team'

OTTAWA (CP) — The 100-member Jeunesses Musicales World Orchestra, drawn from 24 countries, has developed a fine sense of ensemble and is playing together as a team, says its celebrated American conductor, Michael Tilson Thomas.

Sadly, though, its concert at the National Arts Centre here this week was the only one scheduled for Canada.

Assembled in Vienna, the orchestra has played in London and at Tanglewood, N.J., before coming here.

It was formed by the international Jeunesses Musicales organization to give young players, experience in professional orchestral work. Nine of the 100 members are Canadians. It was financed mainly by the governments of Canada, the United States, Britain and Austria.

Thomas said during a rehearsal intermission interview that the first week he worked with the orchestra in Vienna was difficult, trying to create a sense of ensemble among the players. In London they worked under Nicholas Wyss, assistant conductor of the San Francisco Symphony, and in Tanglewood under Leonard Bernstein of the New York Philharmonic.

"It must be great training and a great experience for young musicians," Thomas said. "They get a sense of what it is to prepare a very difficult repertory under rather professional conditions and with reasonably inspired leaders. That's the primary nature of the experience."

The orchestra prepared two full programs of big orchestral works, including Mendelssohn's Fifth Symphony, Schubert's Sixth Symphony, Berlioz' Symphonie Fantastique, Stravinski's Scherzo a la Russe, and William Schuman's American Festival Overture.

Diane Persson of Rosetown, Sask., a basoonist, played with the National Youth Orchestra of Canada last year in Vancouver, and since she is still only 22, she has a chance of joining the World Orchestra again.

Chinese history on flying tour

MONTREAL (CNW) — Over half a million years of Chinese history arrived at the Toronto International Airport from Stockholm aboard a special Scandinavian Airlines flight, accompanied by perhaps the strictest security measures ever connected with a historical exhibition. The reason: insurance tab of $50 million.

According to the Royal Ontario Museum, the exhibition will make its North American debut in Toronto on Aug. 8. Earlier, an agreement was signed between the government of Canada and the People's Republic of China confirming the transfer of the historical treasure from Sweden to Canada.

TONIGHT at 8
On Stage—Phoenix Theatre
"CELEBRATION"
a musical
Phone for Reservations 477-4821

DAVY JONES LOCKER
Seaside Cabaret
"CANNONBALL"
DIRECT FROM WINNIPEG
Mon.-Sat. Dinner 5:00 p.m. — Cabaret 2 a.m.
Brentwood at the Mill Bay Ferry Dock
For Dining Reservations 652-2413

The Bürgermeister
732 Johnson Street
Serving INTERNATIONAL CUISINE
Featuring GERMAN FOOD
"Closed Sundays"
Telephone 382-6722

THE BROWN JUG CABARET
1318 BROAD
Boogie
"WOODROSE"
Girls in Free before 11 p.m. Wednesday
Above the Old British Fish & Chip Shop
OPEN WEDNESDAY THROUGH SATURDAY

University of Victoria
SummerMusic '74
August 1
Robin Wood—Pianist
BACH - HAYDN - BEETHOVEN - LISZT
MacLaurin 144, 8 p.m. Adults $2.00, Students and O.A.P. $1.00
Reservations recommended, 477-6911, Local 361
Tickets available at the door

NOT NOW, DARLING
"A SUPERB EXAMPLE OF MODERN BRITISH DRAWING . . . ROOM COMEDY . . . LACED WITH SEX!" — TORONTO SUN
Mature—Warning Nudity and Suggestive Dialogue — B.C. Dir.
NIGHTLY 7 and 9
FEATURE: 7:15 and 9:15
15th FRANTIC WEEK!
foxcinema
mayfair at hillside 382—3370

BUTCH & THE KID ARE BACK!
Just for the fun of it!
Probably the most entertaining Western ever made!
PAUL NEWMAN · ROBERT REDFORD
KATHARINE ROSS
"BUTCH CASSIDY AND THE SUNDANCE KID"
A George Roy Hill-Paul Monash Production
Co-Starring STROTHER MARTIN · JEFF COREY · HENRY JONES
Executive Producer PAUL MONASH · Produced by JOHN FOREMAN
Directed by GEORGE ROY HILL · Written by WILLIAM GOLDMAN
Music Composed and Conducted by BURT BACHARACH
A NEWMAN-FOREMAN Presentation · Panavision · Color by DeLuxe
ODEON 2
780 YATES STREET
383-0513
STARTS FRIDAY
GENERAL ENT.
Show Daily 1:30, 3:20, 5:15, 7:15, 9:15

The WONDERFUL WORLD of HORSES
PRESENTS THE WORLD FAMOUS
Royal Lipizzan Stallion Show
Including "THE AIRS ABOVE THE GROUND"
40 HORSES!
ALL NEW SHOW!
SEE... THE GREAT WHITE STALLIONS MADE FAMOUS BY WALT DISNEY'S "MIRACLE OF THE WHITE STALLIONS"
SUPERB HORSEMANSHIP! DAZZLING MANEUVERS! SEEN BY MILLIONS! DON'T MISS IT!
5th ANNIVERSARY EDITION!
★ VICTORIA ★ MEMORIAL ARENA
MON., AUG. 5 - 8 P.M.
All Seats Reserved
3:00 - 4:00 - 5:00
Tickets on Sale 9:00 a.m. to 5:00 p.m. Daily Except Sunday at Arena Box Office
Phone Reservations 384-1522 Only
Not affiliated with the Spanish Riding School or the Austrian Government.

22nd Year on Stage
TONIGHT
SMILE SHOW
Rave Notices
Record Attendance
McPherson Playhouse
386-6121

MEL BROOKS' BLAZING SADDLES
. . . a kinky, outlandish comedy masterpiece . . . more laughs per mad minute . . . Les Wedman, Van. Sun
Seventh awesomely funny week
Sat. and Sun. Matinees 1:30, 3:30, 5:30
MATURE—Warning—Parents: Comedy with some coarse language. B.C. Dir.
NIGHTLY 7:30 and 9:30
382-5922 · Douglas & Humboldt
In Nootka Court
TOWNE Cinema

And now the movie . . .
". . . perhaps the most remarkable film to emerge since Cecil B. DeMille founded Hollywood."—Vernon Scott.
A NORMAN JEWISON FILM
"JESUS CHRIST SUPERSTAR"
TED NEELEY ● CARL ANDERSON ● YVONNE ELLIMAN ● BARRY DENNEN ● Screenplay by Milvyn Bragg and Norman Jewison.
Based upon the Rock Opera "Jesus Christ Superstar". Book by Tim Rice
Adults $2.00
Students $1.75
G. Age $1.00
Children 75c
OAK BAY 2184 OAK BAY AVE
Evenings 7:05 and 9:00
Closed Sunday
General
598-2213

MOVIE GUIDE
"SAVE THE ORPHEUM" LOTTERY TICKETS ON SALE AT CAPITOL, ROYAL AND CORONET.
16th WEEK!
Daily at 1:45, 4:15, 6:45, 9:20
Last Comp. Show 9:00 p.m.
Mature Entertainment
Winner of 7 Academy Awards
Best Picture
Best Director George Roy Hill
Best Story and Screenplay
Best Film Editing
Best Art Direction
Best Costume Design
Best Original Song Score
"THE STING"
ROYAL
805 BROUGHTON—383-9711

"An Absolutely Terrific Movie"—Time
5th WEEK! THE THREE MUSKETEERS
TECHNICOLOR®
Warning: Considerable amount of sword fighting.—R.W. McDonald, B.C. Director
Tonight and Friday at 7:10 - 9:15
CAPITOL
805 YATES—384-8811
Golden Age $1.00 Anytime
GENERAL - CHILDREN 75c

A GRIPPING, UNUSUAL TALE
"STUNNING PHOTOGRAPHY, FASCINATING — SOMETIMES SHOCKING!"—Seventeen Magazine.
LIFE...LOVE...SURVIVAL...THE GREATEST ADVENTURES OF ALL
Paramount Pictures presents
A MARTIN RANSOHOFF PRODUCTION
THE WHITE DAWN
Mature Warning. Parents: Some scenes of Eskimo life and culture and some nudity.—R. W. McDonald, B.C. Dir.
CORONET
836 YATES ST.—383-6414
Weekdays at 7:10 and 9:15 p.m.
Doors open 6:30 p.m.

FILMED IN VICTORIA
ENDS TODAY
"HARRY IN YOUR POCKET!"
HE'S THE WORLD'S GREATEST "CANNON"!
General Entertainment
Woody Allen Sleeper
Mature Entertainment
TILLICUM Drive-In
BURNSIDE AT TILLICUM—382-7531
Gates 8:15
Show at Dusk
TOMORROW — 2 BIG DISNEY HITS
"SNOW BALL EXPRESS" Plus
"WORLD'S GREATEST ATHLETE"

UPSTAIRS
"THE CRYSTAL BALLROOM"
EUROPEAN DANCE
FRIDAY AND SATURDAY NIGHTS
Featuring the HENRY FIELDING
DANCING 9-2 A.M. FRI. and SAT.
In Sophisticated Elegance
DINING 5 P.M.-2 A.M. TUES. through SAT.
Appropriate Attire Required
LADIES FREE
TUESDAY WEDNESDAY THURSDAY!
STARDUST
THE MOD WORLD
DANCING FROM 9:00 to 2:00 a.m.
Tues. - Sat.
DOWNSTAIRS
"THE MOD WORLD"
JULY 30 - AUGUST 10 MENDOCINO ALL-STARS JULY 30 - AUGUST 10
from Los Angeles
Casual Dress
● A FULL-FACILITY CABARET
● WHERE THE NEW AND OLD MEET
1037 View Street, 385-1031

ESQUIMALT SPORTS CENTRE
ICE SKATING TONIGHT
8:30 to 10:15 p.m.
ROLLER SKATING TOMORROW
7:30 to 10:00 p.m.
Bring a Friend!
SKATE RENTALS and Sharpening

the Thatch CABARET
ROYAL OAK INN
4680 ELK LAKE DRIVE
658-5231

CLINT EASTWOOD
"THUNDERBOLT and LIGHTFOOT"
Shows 7:10, 9:15
ODEON 1
780 YATES STREET
383-0513
Warning: Nude Sex Scenes, brutality.—B.C. Dir.
RESTRICTED

VIEWED FROM ANY ANGLE ANOTHER CLIFF HANGER FROM THE DIRECTOR OF "KLUTE"
WARREN BEATTY
THE PARALLAX VIEW
Mature Entertainment. Occasional coarse language.
ODEON 2
780 YATES STREET
383-0513
Shows Daily: 1:35, 3:20, 5:20, 7:10, 9:15

Barbra Streisand
"For Pete's Sake"
3rd WK!
HAIDA
808 YATES STREET
382-4270
GENERAL ENT.
Nightly: 7:05, 9:10
Matinees: Sat., Sun., Wed. Shows 1:30, 3:30, 5:15

FESTIVAL of International Films
THURS., AUG. 1—7:30
CANNES FESTIVAL AWARD WINNER KAROY MAKK "LOVE" (Hungary)
Eng. Subtitles
THURS., AUG. 1—9:30
MODERN JAPANESE BUSINESS WORLD AND A GIRL INVOLVED IN IT
EIZO SUGAWA "BEAST ALLEY" JAPAN (Restricted)
FRI., AUG. 2—7:30
GRAND PRIX AWARD WINNER CANNES FESTIVAL CARTOON FEATURE
RENE LaLOUX "FANTASTIC PLANET" Franco-Czechoslovakian
Fri., Aug. 2—9:30
ANTHONY PERKINS
BLYTHE DANNER
SIDNEY LUMET
"LOVING MOLLY"
U.S.A. Restr.
COUNTING HOUSE CINEMA 2
BROAD AT BROUGHTON
383-3434
Tickets Available At The Door Only.

COUNTING HOUSE CINEMA 1
BROAD AT BROUGHTON
383-3434
10th MONTH IN VICTORIA
Nightly 7:25, 9:30
Hurry! Ends Soon
American Graffiti

1ST ANNIVERSARY CELEBRATION
★ Door Prizes ★ Favors
Win A Special Dinner for Two
In the Strathmore Room
THIS THURSDAY, AUG. 1
DANCING TO THE SOUNDS OF JADE
Come Celebrate with Us!
ROYAL OAK INN
4680 ELK LAKE DRIVE 658-5231

SUMMER
CLEARANCE
of
REINELL
BOATS
BUY NOW
EASY FINANCING
World of Pleasure
Next to the Red Lion Inn

Talented Victorians close this summer

By ERITH SMITH
Colonist Reporter

Three Victorians in the field of entertainment, who have for some time been away from the city, will be within reaching distance late this month.

When the Canadian folk-dance company, Les Feux Follets, appears at Spokane's Expo 74 from Aug. 28 to 31, it will include Wynne Shaw dancing graduate Valerie Smith, who appeared here in Bastion Theatre children's shows; pianist Peter Yakimovich, who played for Bastion and Smile shows; and Bastion-trained Charles Harper, who is Follets' assistant stage manager.

Valerie's husband, Roger Seward (they met while both were with Disney on Parade) will also be a Feux Follets dancer.

The company's tour this year is, except for Spokane, entirely in eastern Canada.

□

Following his successful season last winter, John Minshall has lined up more promising shows for this fall and winter.

First in line is Anne of Green Gables, that most popular musical which has been running for years at the Charlottetown Festival. It will be seen in three performances — at 8:30 p.m. Sept. 16 and 17, and at 4:30 p.m. Sept. 17, at the Royal Theatre.

Second on his list is Mummenschanz, the Swiss mime-mask theatre, Oct. 1, then on Oct. 2 Witold Malcuzynski, noted pianist.

Other events to come — and more information will be given later — include the National Dance Company of Senegal, the Charlie Byrd Trio, soprano Yevhenia Miroshnichenko and baritone Dmytro Hnatiuk, the Yugoslavian dance company Frula, the Anna Wyman Dance Theatre, flamenco guitarist Mario Escudero, and the Paul Horn Quintet.

□

Probably this year's youngest air traveller in Canada is Grayson Hosie, brand-new son of Sylvia and Bill Hosie.

Grayson was born while his father was performing in Charlottetown in Kronborg: 1582. At the ripe old age of 11 days, Grayson flew with his mother and big brother Caldon from Victoria to join Hosie.

The Hosies will stay in Prince Edward Island during the festival which runs to Aug. 31, then hope to have some time back home in Victoria before Hosie's busy career takes him east again.

□

People who enjoyed the recent appearance in Victoria of the Oakland Ballet will be interested to hear those dancers will be back. This time they'll offer The Nutcracker in three performances, at 8:30 p.m. Dec. 9 and 10 and at 4:30 p.m. Dec. 10 in McPherson Playhouse.

□

A young Victoria artist who has had her work exhibited widely since 1969 across Canada, and this year in England, has a show now until Aug. 23 at the Community Arts Council, 45 Bastion Square.

Heather Cragg was born in Victoria 21 years ago. After graduating from the Vancouver School of Art she studied at University of Victoria, and is currently studying in Oxford, England.

□

When Vancouver Island and mainland members of the Royal Canadian College of Organists gather for a regional three-day conclave Friday, Saturday and Sunday, there will be several musical events available to the public.

Following an organ competition for students 25 and under Friday morning, winners will be heard in recital at 8:30 p.m. that day at St. John's Anglican Church.

At 2:30 p.m. Saturday Herman Bergink will play a concert on the Netherlands Centennial Carillon in Heritage Court, and at 4:30 p.m. there will be an organ recital in Christ Church Cathedral by Jan Jongepier, cantor-organist of the Great Church, Purmerend, Holland.

The Cathedral Singers, directed by Beal Thomas, will also be heard.

At 2:30 p.m. Sunday, Edward Norman will be soloist in works for organ and brass with the UBC Brass Ensemble, in a concert in St. Andrew's Cathedral.

□

Summer concerts also continue at Shawnigan Lake Summer School of the Arts, featuring internationally-known artists. This series is in the concert hall of the school at Shawnigan Lake, and all start at 8 p.m.

Tonight's concert will feature Ian Brown, English pianist. John Kozar, also an English pianist, will be heard Friday, and The Pacific Salt, Canadian jazz sextet, will play Saturday.

Tuesday's artist will be Mihaly Virizlay, cellist from both Hungary and the U.S., and Wednesday's will be Canadian flutist Robert Aitken.

Behind the Scenes

Fatality, hurt in bus plunge

QUEBEC CITY (UPI) — One person was killed and 30 children injured when a bus carrying 38 passengers went out of control about 35 miles east of Quebec City. The children, between the ages of 10 and 17, were enroute to the Quebec Summer Games in Valleyfield, Que.

Smuggling high in exotic birds

WASHINGTON (UPI) — The U.S. customs service says smuggling exotic birds into the U.S. has become a big thing since the government imposed controls in 1972. In the last 15 months, it said, agents have arrested 15 persons and 1,900 birds — most recently two persons and 100 parrots valued at $25,000 in Laredo, Tex., July 1.

Dine & Dance with us to-night
Win a trip to HAWAII
FREE DRAW
EVERY OTHER
WEDNESDAY

THEATRE RESTAURANT
Tuesday thru Saturday 6-9 p.m. - Show 9 - 2 a.m.
Come to Dinner - Beef's our Specialty
THE WILSON INN 850 Blanshard St. - Reservations 385-6787

"LAST YEAR I EARNED MORE THAN $500.00 AND HAD FUN ON EXPENSE-PAID TRIPS TOO!"
KEVIN COWNDEN
AGE 15

AND THAT'S JUST PART OF WHAT IT MEANS TO BE A COLONIST CARRIER

IT'S . . . earning your own spending money or having the satisfaction that you are saving for your further education and having your own bank account.

IT'S . . . having your after school hours free for those extra activities of sports and hobbies.

IT'S . . . having your own business and earning by learning, meeting people and providing an important service.

It's the opportunity to make a trip to the P.N.E. Exhibition, and an overnight trip to Seattle AND WIN MANY PRIZES OF YOUR CHOICE FROM OUR PREMIUM STORE.

IT'S ALL THIS AND MORE!

A PROFITABLE ROUTE BUSINESS CAN BE YOURS — IF YOU ACT TODAY. COME IN AND FILL OUT AN APPLICATION OR—

FILL IN
. . . carefully print then clip it out and mail to The Colonist.

MAIL TO:
The Daily Colonist,
Circulation Dept.,
2621 Douglas St.,
Victoria, B.C.

I'M INTERESTED IN A ROUTE BUSINESS IN MY NEIGHBORHOOD

DATE
NAME
ADDRESS
APT. No.
PHONE SCHOOL
AGE

CAPITAL
2 BIG SUPER FOOD MARKETS
OPEN DAILY 9 to 9
CORDOVA BAY STORE—Mon., Tues., Wed., Sat. 9:00 a.m. to 6 p.m.; Thurs. Fri., 9:00 to 9:00; Sun., 12:00 to 6:00
Prices Effective AUGUST 1, 2, 3
50 WEST BURNSIDE RD.
5124 CORDOVA BAY RD.
CORDOVA BAY PLAZA
BIG SAVINGS EVERY DAY
We Reserve the Right to Limit Quantities

FRESH—B.C. GROWN TURKEY Grade A lb. 71c
FRESH—SKINLESS BEEF LIVER lb. 89c
MAPLE LEAF No. 1 BACON lb. 1.19
BLUE BONNET Margarine 3-lb. Pkg. 1.45
KRAFT CHEEZ WHIZ 16-oz. Jar 99c
DUNCAN HINES—Deluxe II CAKE MIX 18.5-oz. Box 55c
CARNATION COFFEE MATE 16-oz. Jar 99c
ROSE LIME CORDIAL 24-oz. Bottle 79c
NESCAFE 10-oz. Jar 2.09
GOODNESS ME RED KIDNEY BEANS 3 14-oz. Tins 89c
KRISPEE All Varieties POTATO CHIPS Tri Pack 49c
OCEAN SPRAY CRANBERRY COCKTAIL 24-oz. Bottle 49c
SOS SCOURING PADS 10 in Box 89c
FRENCH MAID LIQUID Detergent 32-oz. King Size 69c
CALIFORNIA—JUMBO SIZE CANTALOUPE 3 for 1.00
B.C. No. 1 Long English Cucumbers Each 35c
FRESH PEACHES NECTARINES 3 lbs. 99c

SUPER SALE
BUS STOP

DRESS PANTS — A selection of our better wool and polyester trousers. All are high fashion with hi-rise. Reg. to $25 each. 8.00 2/$15
SPORTS JACKETS — Polyester and wool sports jackets. Well tailored and high fashion. Reg. to $60. From 20.00
SUITS — 2 and 3-piece suits in the finest of wools and blends. Reg. to $100. From 39.00
CASUAL JACKETS — Short Leather Jackets— Reg. to $80. NOW 58.88
SHORT BRUSHED COTTON JACKETS Reg. to $20 NOW 10.88 2/$19
SWEATERS — Assorted colors and sizes. V-neck and crew neck. Reg. up to $12 8.25 2/$16
JEANS — Denim, corduroy, brushed denim and others. Reg. to $15. 6.66 2/$12
KNIT SLACKS — Wild and crazy patterns, but at this price you can't go wrong! Reg. to $22.95. 3.00 2/$5
SWEATERS — Long and short sleeved sweaters. V-neck and crew neck, turtleneck and vests. Reg. to $15. From 6.00 2/$11
SHIRTS — Plain shades and patterns in today's styles. From Apple Bee, etc. Reg. to $16 7.77 2/14.50
PRE-WASHED JEANS—Short legs but you can use 'em as cut-offs. Reg. $13 3.00 2/$5

BUS STOP
FASHION STORES
1316 Douglas, ½ Block N. of Yates
A Division of Murray Goldman
OPEN THURS. and FRI. 'til 9
All Day Saturday

PARTS OF THIS PAGE ARE IN COLOUR

Metropolis in outer space?

WASHINGTON (AP) — If physicist Dr. Gerard K. O'Neill has his way, the world will start building space colonies in the 1980s and a century from now most of humanity would be living there.

The inhabitants would live in comfort in huge cylindrical stations featuring the most desirable aspects of earth — and some that earth lacks.

There would be a perfect, pollution-free from the sun.

There would be a perfect, room and a high standard of living. There would be grass and trees and water and birds and animals. There would be farming, using soil from the moon, but no crop-damaging insects.

There would be mountains for skiing and lakes for swimming.

"This is no science-fiction pipedream," said O'Neill, professor of physics at Princeton University, in an interview. "What is proposed can be done with 1970s technology and within the cost range of the Apollo program."

The world may not have a choice, he said. If the present population trend continued, the number of persons on our globe would quadruple by 2050, from four billion to 16 billion.

O'Neill is internationally known, not as a designer of space vehicles but in one of the most productive areas of physics research — that in which beams of high energy particles are fired head-on at one another. His principle has been used in the design of some of the world's most powerful particle accelerators.

His interest in space colonies began five years ago when his freshman physics class picked the subject at random for a seminar.

"I felt the study and the numbers would show that colonization of space would be absurd," he said. "But the more we got into it and the more calculations we did, especially from a financial approach, the more our minds were changed. We became convinced it was possible."

O'Neill's concept has attracted the attention of researchers at other universities and in the National Aeronautics and Space Administration.

Says John H. Disher, NASA's director of advanced programs: "The study is well based and we'll certainly follow the results with interest. But we're not in position now where we can put any money into it."

O'Neill envisions using NASA's reflyable space shuttle, which is to become operational in 1980, to deliver elements of a first colony and a construction force into space. He said about 3000 shuttle launchings would be required to hoist the needed 10,000 tons of material and 2,000 people.

An additional 200 people would be sent to the moon to build a camp to mine and process raw materials for construction of the colony.

"A key point in cost reduction is to get nearly all the materials for the colony, some 98 per cent of the total mass, from the moon. The vacuum environment of the moon and its low escape velocity will make it possible to use an automated, ground-based materials launcher, running on solar power."

The Apollo explorations showed that the moon has an abundance of building material.

Lunar soil also is rich in oxygen, which could be combined with hydrogen brought from earth to provide water for the colony.

The initial colony would consist of two connected cylinders, about half a mile long and 900 feet in diameter, with total weight of 500,000 tons. Each would rotate once in 20 seconds, so that centrifugal force would produce an earth-like gravity for the 10,000 inhabitants.

A collector at one end would convert the sun's rays to electrical energy. External mirrors would reflect sunlight inside to illuminate the colony and permit crop growing. A changeable mirror angle would control the length of day.

"For travel within the community, bicycles and low-speed electric cars will be enough," O'Neill said. "Between colonies, a simple engineless, pilotless craft with no mechanism other than an oxygen supply can be accelerated by an electric motors and cable on a computer-directed course."

The physicist even has selected the site for the first colony. Its a place along the orbit of the moon, 240,000 miles from both earth and moon, known as L5.

Scientists have identified five such points in space where the gravitational and centrifugal forces of the earth-moon system cancel each other out. Any object placed at these points would remain there rather than fall toward the moon or earth. Hundreds of separate colonies could be built at L5 because it covers an area of tens of thousands of miles.

Because 1970s technology is sufficient we could start now and have 10,000 people living and working in space at L5 by the late 1980s at a total cost of about $30 billion, O'Neill estimated.

"Each successive habitat will house the work force and industry to build the next. With that method, Model 2 need cost no more than Model 1, though it will have 10 times the population. In turn, its 100,000 people can produce Model 3 almost without cost to the earth, because that large a work force can mine the asteroid belt with its abundance of building materials."

O'Neill eventually envisions massive stations, stretching for miles, which could house as many as two million people each. He would like to see so many persons resettled in space that earth's population could be reduced to what he considers a comfortable optimum, the 1910 level of 1.2 billion.

"We could move nearly all industry into space and turn earth into a worldwide park," O'Neill said.

Driver course offered

HALIFAX (CP) — The Nova Scotia government plans to start a driver-education course as part of the basic high school curriculum by this fall in an effort to improve driving habits, says Highways Minister Leonard Pace.

With the highway death toll climbing toward last year's 277, the minister said the need for such a program is demonstrated daily.

There is little the government can do to educate older drivers, Pace said, but a program which makes driver training available to all high school students would go a long way to improve future driving habits.

A joint motor vehicle-education department committee is examining the best method of implementing such a program, whether to make it mandatory and how it should be financed.

The minister said a major problem is the shortage of qualified teachers.

Glitter of gold expensive yen

GEORGETOWN, Guyana (AFP) — A solid gold block from Toronto worth more than $24,000 has been seized by customs here. The gold was hidden in a parcel sent to a local jeweller and marked "cosmetics." The consignee was fined $72,000 — three times the value of the smuggled gold.

VICTORIA MEAT MARKET
625 JOHNSON ST. 383-9234

COMPARE-ANYWHERE-ANYTIME

BOLOGNA BY THE CHUNK, lb. 49¢

Prairie Grain-Fed Beef CHUCK STEAKS OR ROASTS lb. 89¢

POULTRY FEATURE
Frying Chicken BREAST AND THIGH PORTION 79¢ lb.

OUR OWN HEAD CHEESE in 12-oz. cups ea. 49¢

Wieners Bulk Style lb. 59¢

PORK SAUSAGE In 6-lb. boxes. Lb. 79¢

Load Up Now on These Low-Priced Goodies!

Fresh Beef Tongues	lb.	79¢
Beef Hearts	lb.	79¢
Sausage Meat	lb.	59¢
Lamb Patties	Breaded lb.	79¢
Smoked Spareribs	lb.	69¢
Ham Steaks	lb.	1.19
Breaded Cutlets	lb.	1.09
Oxtails	lb.	39¢
Beef Kidneys	lb.	49¢
Pork Liver	lb.	59¢
Turkey Livers	lb.	49¢
Fowl Livers	In 5-lb. bags lb.	29¢
Pork Neckbones	lb.	29¢
Beef Liver	lb.	89¢

PRIME and CROSS RIB ROASTS 1.19 lb.

GROUND BEEF in 30-lb. lots 79¢ lb.

STEAKS SIRLOIN or T-BONE 1.95 lb.

FREEZER MEATS
Do It Now: These Prices Are Right!

BEEF SIDES	BEEF HINDS	BEEF HIPS	BEEF LOIN	BEEF FRONTS
89¢ lb.	1.09 lb.	99¢ lb. (Full Baron)	1.29 lb. Sections	79¢ lb.

SPECIAL OFFER! SIDES OF PORK 60-70 lb. Avge. 69¢ lb.

- No charge for cutting, wrapping and freezing
- Prices effective July 31st to Aug. 3rd or while present stocks last
- We reserve the right to limit quantities

CONGRATULATIONS TO Mrs. Sheila Morgan 465 Montcalm Street, Victoria, B.C. Winner of our weekly free $20 gift certificate

Woodward's Look at this . . . watch for more special values

Home Furnishings Sale continues

Quality shows its colors with Electrohome

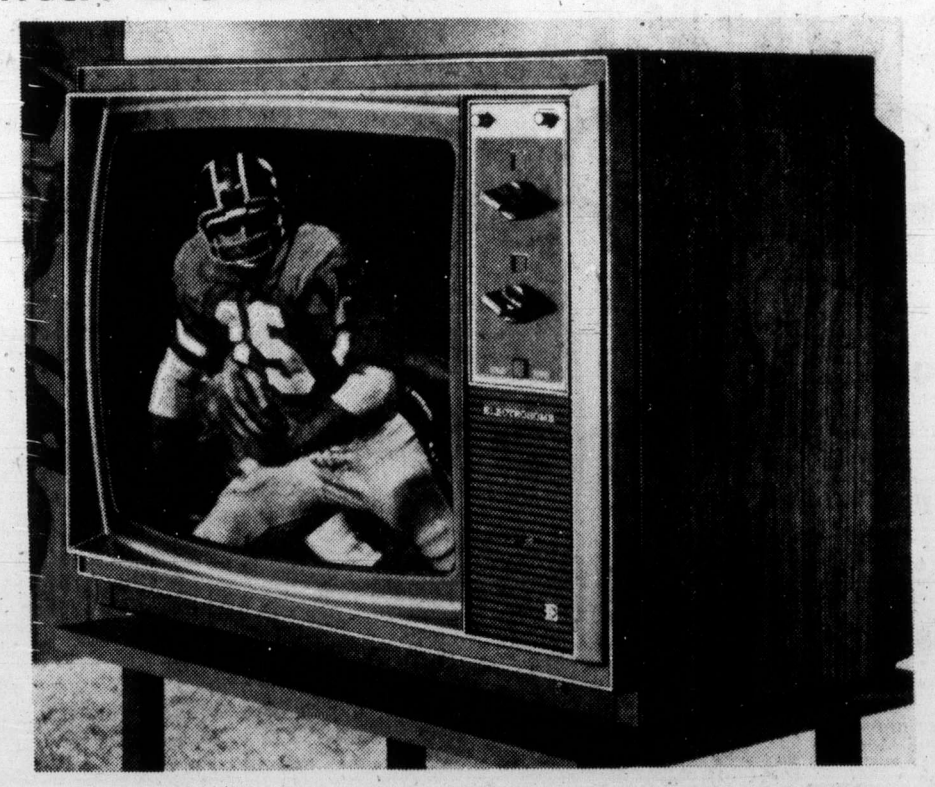

20" 100% Solid State Color Television

Electrohome Electrobrite picture tube features:
- 3:4 aspect ratio for a 'movie screen' picture while the special tinted satin faceplate provides maximum brightness and contrast.
- Electromatic pre-set controls automatically adjust AFT, flesh tones, color saturation and also feature automatic self-adjusting brightness.
- INSTAVU provides picture and sound within seconds for instant television viewing.

548.00 Sale Price

Stand Optional Extra

Woodward's TV Centre, Second Floor

Woodward's

Woodward's Mayfair Phone: 386-3322; Cobble Hill, Duncan, Ganges, Gulf Islands, Jordan River, Port Renfrew, Zenith 6544 (Toll Free). Store Hours: 9:30 a.m. to 5:30 p.m. Evening Shopping Thursdays and Fridays 'til 9:00 p.m.

400+ SALE

SAVE AT LEAST $400 ON ANY ONE OF 12 LOW MILEAGE COMPANY CARS

Example: 1974 Datsun 610 Four-Door Sedan

NEW $4610 SAVE $415 NOW $4195
DATSUNLAND

Example: 1974 Datsun 710 Two-Door Sedan

NEW $3890 SAVE $505 NOW $3385
DATSUNLAND

Example: 1974 Datsun 610 Station Wagon

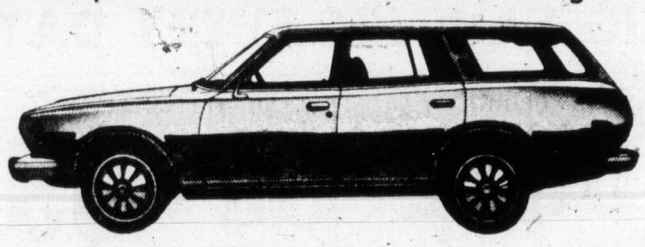

NEW $4900 SAVE $455 NOW $4445
DATSUNLAND

Example: 1974 Datsun 260Z Sports Coupe

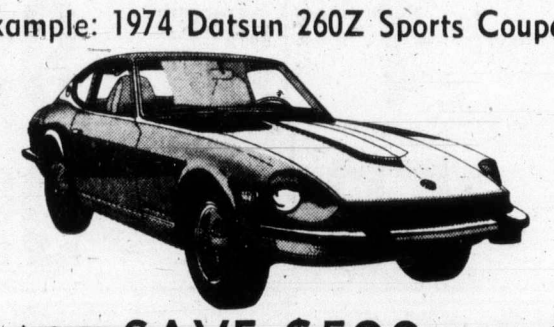

NEW $6915 SAVE $520 NOW $6395
DATSUNLAND

Example: 1974 Datsun 610 Two-Door Hardtop

NEW $4800 SAVE $405 NOW $4395
DATSUNLAND

THREE POINT... DATSUN MOTORS LTD.

2620 Government at Hillside 385-6737

Dealer Licence D6415

Metropolis in outer space?

WASHINGTON (AP) — If physicist Dr. Gerard K. O'Neill has his way, the world will start building space colonies in the 1980s and a century from now most of humanity would be living there.

The inhabitants would live in comfort in huge cylindrical stations featuring the most desirable aspects of earth — and some that earth lacks.

There would be a perfect, pollution-free from the sun.

There would be a perfect, room and a high standard of living. There would be grass and trees and water and birds and animals. There would be farming, using soil from the moon, but no crop-damaging insects.

There would be mountains for skiing and lakes for swimming.

"This is no science-fiction pipedream," said O'Neill, professor of physics at Princeton University, in an interview. "What is proposed can be done with 1970s technology and within the cost range of the Apollo program."

The world may not have a choice, he said. If the present population trend continued, the number of persons on our globe would quadruple by 2050, from four billion to 16 billion.

O'Neill is internationally known, not as a designer of space vehicles but in one of the most productive areas of physics research — that in which beams of high energy particles are fired head-on at one another. His principle has been used in the design of some of the world's most powerful particle accelerators.

His interest in space colonies began five years ago when his freshman physics class picked the subject at random for a seminar.

"I felt the study and the numbers would show that colonization of space would be absurd," he said. "But the more we got into it and the more calculations we did, especially from a financial approach, the more our minds were changed. We became convinced it was possible."

O'Neill's concept has attracted the attention of researchers at other universities and in the National Aeronautics and Space Administration.

Says John H. Disher, NASA's director of advanced programs: "The study is well based and we'll certainly follow the results with interest. But we're not in position now where we can put any money into it."

O'Neill envisions using NASA's reflyable space shuttle, which is to become operational in 1980, to deliver elements of a first colony and a construction force into space. He said about 3000 shuttle launchings would be required to hoist the needed 10,000 tons of material and 2,000 people.

An additional 200 people would be sent to the moon to build a camp to mine and process raw materials for construction of the colony.

"A key point in cost reduction is to get nearly all the materials for the colony, some 98 per cent of the total mass, from the moon. The vacuum environment of the moon and its low escape velocity will make it possible to use an automated, ground-based materials launcher, running on solar power."

The Apollo explorations showed that the moon has an abundance of building material.

Lunar soil also is rich in oxygen, which could be combined with hydrogen brought from earth to provide water for the colony.

The initial colony would consist of two connected cylinders, about half a mile long and 900 feet in diameter, with total weight of 500,000 tons. Each would rotate once in 20 seconds, so that centrifugal force would produce an earth-like gravity for the 10,000 inhabitants.

A collector at one end would convert the sun's rays to electrical energy. External mirrors would reflect sunlight inside to illuminate the colony and permit crop growing. A changeable mirror angle would control the length of day.

"For travel within the community, bicycles and low-speed electric cars will be enough," O'Neill said. "Between colonies, a simple engineless, pilotless craft with no mechanism other than an oxygen supply can be accelerated by an electric motors and cable on a computer-directed course."

The physicist even has selected the site for the first colony. Its a place along the orbit of the moon, 240,000 miles from both earth and moon, known as L5.

Scientists have identified five such points in space where the gravitational and centrifugal forces of the earth-moon system cancel each other out. Any object placed at these points would remain there rather than fall toward the moon or earth. Hundreds of separate colonies could be built at L5 because it covers an area of tens of thousands of miles.

Because 1970s technology is sufficient we could start now and have 10,000 people living and working in space at L5 by the late 1980s at a total cost of about $30 billion, O'Neill estimated.

"Each successive habitat will house the work force and industry to build the next. With that method, Model 2 need cost no more than Model 1, though it will have 10 times the population. In turn, its 100,000 people can produce Model 3 almost without cost to the earth, because that large a work force can mine the asteroid belt with its abundance of building materials."

O'Neill eventually envisions massive stations, stretching for miles, which could house as many as two million people each. He would like to see so many persons resettled in space that earth's population could be reduced to what he considers a comfortable optimum, the 1910 level of 1.2 billion.

"We could move nearly all industry into space and turn earth into a worldwide park," O'Neill said.

Driver course offered

HALIFAX (CP) — The Nova Scotia government plans to start a driver-education course as part of the basic high school curriculum by this fall in an effort to improve driving habits, says Highways Minister Leonard Pace.

With the highway death toll climbing toward last year's 277, the minister said the need for such a program is demonstrated daily.

There is little the government can do to educate older drivers, Pace said, but a program which makes driver training available to all high school students would go a long way to improve future driving habits.

A joint motor vehicle-education department committee is examining the best method of implementing such a program, whether to make it mandatory and how it should be financed.

The minister said a major problem is the shortage of qualified teachers.

Glitter of gold expensive yen

GEORGETOWN, Guyana (AFP) — A solid gold block from Toronto worth more than $24,000 has been seized by customs here. The gold was hidden in a parcel sent to a local jeweller and marked "cosmetics." The consignee was fined $72,000 — three times the value of the smuggled gold.

VICTORIA MEAT MARKET
625 JOHNSON ST. 383-9234

COMPARE-ANYWHERE-ANYTIME

BOLOGNA BY THE CHUNK, lb. 49¢

Prairie Grain-Fed Beef CHUCK STEAKS OR ROASTS lb. 89¢

POULTRY FEATURE
Frying Chicken BREAST AND THIGH PORTION 79¢ lb.

OUR OWN HEAD CHEESE in 12-oz. cups ea. 49¢

Wieners Bulk Style lb. 59¢

PORK SAUSAGE In 6-lb. boxes. Lb. 79¢

Load Up Now on These Low-Priced Goodies!

Fresh Beef Tongues	lb.	79¢
Beef Hearts	lb.	79¢
Sausage Meat	lb.	59¢
Lamb Patties	Breaded lb.	79¢
Smoked Spareribs	lb.	69¢
Ham Steaks	lb.	1.19
Breaded Cutlets	lb.	1.09
Oxtails	lb.	39¢
Beef Kidneys	lb.	49¢
Pork Liver	lb.	59¢
Turkey Livers	lb.	49¢
Fowl Livers	In 5-lb. bags lb.	29¢
Pork Neckbones	lb.	29¢
Beef Liver	lb.	89¢

PRIME and CROSS RIB ROASTS 1.19 lb.

GROUND BEEF in 30-lb. lots 79¢ lb.

STEAKS SIRLOIN or T-BONE 1.95 lb.

FREEZER MEATS
Do It Now: These Prices Are Right!

BEEF SIDES	BEEF HINDS	BEEF HIPS	BEEF LOIN	BEEF FRONTS
89¢ lb.	1.09 lb.	99¢ lb. (Full Baron)	1.29 lb. Sections	79¢ lb.

SPECIAL OFFER! SIDES OF PORK 60-70 lb. Avge. 69¢ lb.

- No charge for cutting, wrapping and freezing
- Prices effective July 31st to Aug. 3rd or while present stocks last
- We reserve the right to limit quantities

CONGRATULATIONS TO
Mrs. Sheila Morgan
465 Montcalm Street, Victoria, B.C.
Winner of our weekly free $20 gift certificate

Woodward's

Look at this . . . watch for more special values

Home Furnishings Sale continues

Quality shows its colors with Electrohome

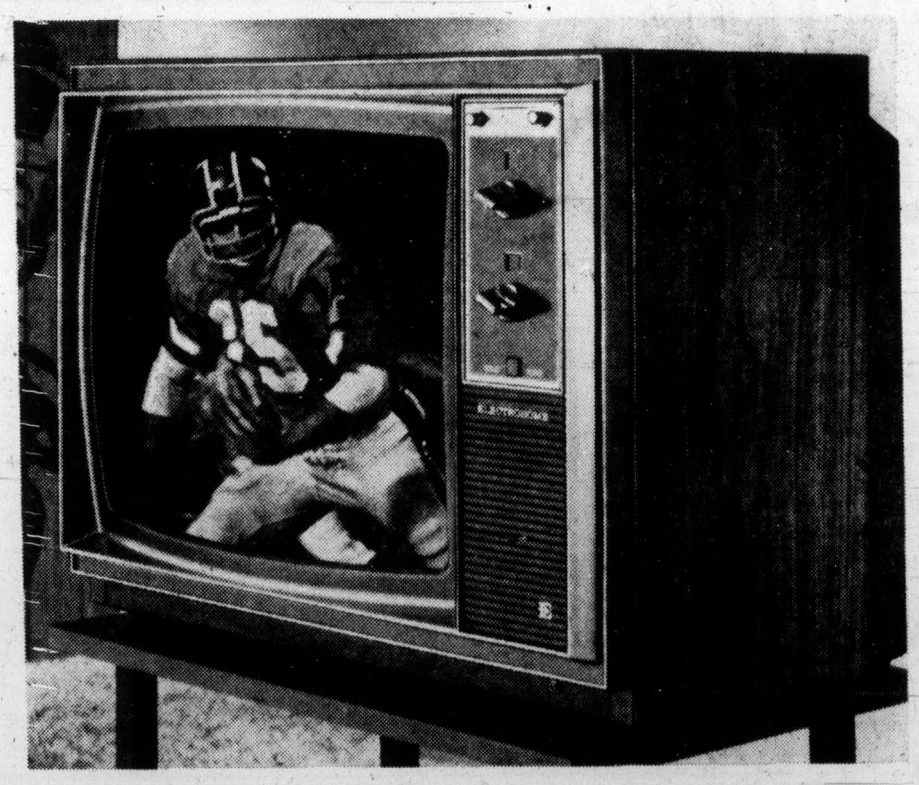

20" 100% Solid State Color Television

Electrohome Electrobrite picture tube features:
- 3:4 aspect ratio for a 'movie screen' picture while the special tinted satin faceplate provides maximum brightness and contrast.
- Electromatic pre-set controls automatically adjust AFT, flesh tones, color saturation and also feature automatic self-adjusting brightness.
- INSTAVU provides picture and sound within seconds for instant television viewing.

Sale Price 548.00

Stand Optional Extra

Woodward's TV Centre, Second Floor

Woodward's

Woodward's Mayfair Phone: 386-3322; Cobble Hill, Duncan, Ganges, Gulf Islands, Jordan River, Port Renfrew, Zenith 6544 (Toll Free). Store Hours: 9:30 a.m. to 5:30 p.m. Evening Shopping Thursdays and Fridays 'til 9:00 p.m.

400+ SALE

SAVE AT LEAST $400 ON ANY ONE OF 12 LOW MILEAGE COMPANY CARS

Example: 1974 Datsun 610 Four-Door Sedan

NEW $4610 SAVE $415 NOW $4195
DATSUNLAND

Example: 1974 Datsun 710 Two-Door Sedan

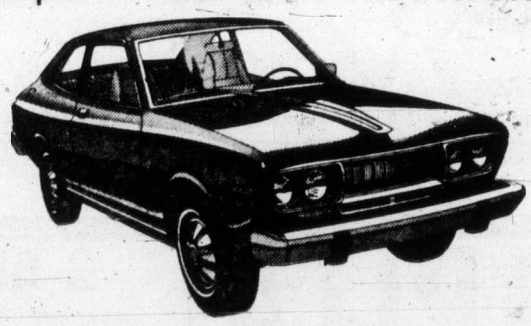

NEW $3890 SAVE $505 NOW $3385
DATSUNLAND

Example: 1974 Datsun 610 Station Wagon

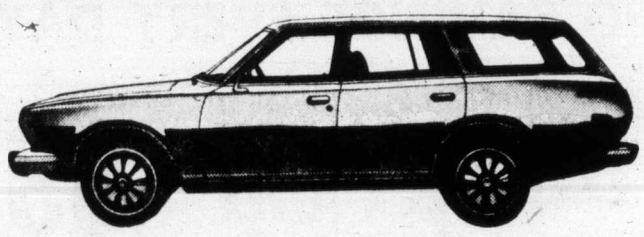

NEW $4900 SAVE $455 NOW $4445
DATSUNLAND

Example: 1974 Datsun 260Z Sports Coupe

NEW $6915 SAVE $520 NOW $6395
DATSUNLAND

Example: 1974 Datsun 610 Two-Door Hardtop

NEW $4800 SAVE $405 NOW $4395
DATSUNLAND

THREE POINT... DATSUN MOTORS LTD.

2620 Government at Hillside 385-6737

Dealer Licence D6415

Fire loss rated $100,000

A thorough Victoria fire department check Wednesday of items lost in Tuesday night's Ideal Sawmill fire at 450 Tyee caused officials to increase the loss estimate to about $100,000 from the $70,000 figure issued earlier.

Officials said insurance on the sawmill and contents, which was destroyed in about 25 minutes, was less than $10,000.

They said the cause remained uncertain but residents of the area had reported fairly frequent visits to the plant after working hours by unidentified persons who took sawdust away and one of these illegal visitors might have dropped a cigarette carelessly.

The fire was found to have started directly beneath the floor in the centre part of the mill. No one was hurt in the blaze. The work force, reported to total four, was left jobless.

Dance Canada gets new head

TORONTO (CP) — Gail Robinson, assistant to the chairman of the dance department at York University, has been named national co-ordinator of Dance Canada, an organization of 22 professional dance companies.

PROVINCIAL COURT

Six full days from Nov. 4 to 12 in the second criminal-court section of Victoria Provincial Court were set aside Wednesday by Judge William Ostler for the trials of seven men charged after a July 21 attack on an RCMP constable in Metchosin.

Prosecutor Peter Birkett said the crown had failed in an effort to work out a joint charge against the seven men in the case of Constable William Biden, who suffered a six-stitch cut in his left ear during a disturbance at Dunsmuir high school.

Birkett also said some of the charges had been changed and one count of attempted theft of Biden's revolver had been dropped.

All seven men pleaded not guilty, leaving this trial list:

Nov. 4, Wayne Robert Boldo, 22, of Merritt, charged with assaulting Biden and Constable Kenneth Rowe.

Nov. 5, David Andrew Heslop, 18, of 1321 Sussex, charged with obstructing Rowe and resisting arrest by Rowe. On the same day, he faces prelimnary hearing on a charge of escape.

Nov. 6. John Michael Heslop, 22, of 1042 Sussex, charged with assault causing bodily harm to Biden.

Nov. 7, Patrick Steven Heslop, 19, of 1321 Sussex, charged with obstructing Biden and resisting arrest by Rowe.

Nov. 8, Terrance William Lee, 18, address not known, and Daniel Nicholas Makow, 20, of 4075 Metchosin, charged jointly with assaulting and obstructing Biden.

Nov. 12. Kenneth George Wall, 18, of 487 Dressler, charged with being a minor in possession of liquor, consuming liquor in a public place and obstructing Biden.

□

Complaints by prisoners awaiting trial in Wilkinson Road jail were mentioned again, ths time by Andrew Willott, who is being held there pending a preliminary hearing Aug. 21 in Nanaimo on two charges involving narcotics and a weapon.

"There's a little unrest out there at Wilkinson Road," Willott told Ostler. "We've been reading the same papers as you people read . . . unfortunately, the reforms out there are candy reforms.

"I think the papers should look into the situation and you should, too. The place is pretty powderkeg . . ."

As Willott was saying those last words, Ostler said: "I think the newspapers have served the public very well and also have served you very well."

Willott agreed and returned to the city jail next to court before going back to "Wilkie" for detenfion until his next weekly remand appearance Wednesday.

(Two mattresses caught fire Tuesday afternoon in the awaiting-trial section of the Wilkinson jail but the fire was quelled quickly with no injuries or disturbance. Sources indicated officials suspected the fires might have been deliberately set.)

□

The week-long preliminary hearing before Ostler of a five-count narcotics charge against four persons went through its third day with about 20 of the estimated 35 witnesses heard and the total of exhibits passing 160.

The four are Michael Lalain, John Babcock and Ronny Larsen, all of the Nanaimo district, and Tereen Zimmerman of Burnaby. Publication or broadcast of evidence and other proceedings during the hearing has been prohibited by the judge at the request of the defence.

Moose calf regains sight

PRINCE GEORGE (CP) — A two-week-old moose calf which had been blinded by ulcers regained its sight after a week of care from Nancy Murray, research biologist with the fish and wildlife branch. Antibiotics were used on the calf, found near here after it was apparently abandoned by its mother, and bandages were applied to its eyes.

University gets co-ordinator

ANTIGONISH, N.S. (CP) — Norah Humerez, a native of Bolivia and a graduate of St. Francis Xavier University, has been named Latin America co-ordinator for the Coady Institute of International Affairs at the university.

Marine Calendar

NAVY

Provider — at sea.
Terra Nova — graving dock.
Kootenay — local waters.
Porte de la Reine — Nanaimo.
Port Quebec — Nanaimo.

MARINE SCIENCES

Richardson — Johnstone Strait.
Pandora 2, Theta — near Seahorse Island.
Parizeau — on Station Papa.
William J. Stewart — Barkley Sound.
Vector — Vancouver harbor.

COAST GUARD

Rider — Sandheads patrol area.
Camsell — 45 miles south of Point Barrow.
Quadra — in position 3 A save 2.
Ready — Rivers Inlet.
Sir James Douglas — Tahsis Inlet.
Racer — Gulf Islands.

MERCHANT MARINE

Esquimalt — Sealand Resource.
Royal Roads — Dairin Maru, and Theaforas.
Victoria — Falcon.
Utah Mines — Citadel.
Port Alberni — Haida Brave.
Duncan Bay — Star Heranger.
Harmac — Bell Star.
Nanaimo — Aguste Schulte.

Vacations for city slickers planned

'Down home' to order

"Rise to the crackling of bacon frying in the early morning, breathe the honeybee fragrance of the hay field up-wind, touch the fuzzy delicateness of a four-day-old chick.

"Feel the solace of a smooth, clear lake with cows and calves crazing just beyond, drink the ice-cold water from a gushing creek — sheer excitement and contentment."

The vivid words of the advertising copywriter describe a new provincial government program starting this summer — family farm vacations.

Nineteen working farms and ranches in different corners of B.C. are participating. They offer room and board at between $80 and $100 a week for adults, $50 to $65 a week for children, in the farm house or adjacent cottage with kitchen.

David Freed, head of the agriculture department's youth development branch, which is co-ordinating the program, said some farms will also take campers at $2.50 to $3 a night for use of a campsite.

A colorful leaflet with pictures of different farm activities — not from the participating farms but stock shots from travel industry department files — and a list of addresses of the 19 farms are being printed and will be ready by next week.

Families have the choice of a dairy farm in the Fraser Valley, near Vancouver, or a remote cattle ranch on the Chilcotin plateau west of Williams Lake.

There are also several ranches in the Cranbrook-Kimberley area of the West Kootenay region, nestled among the picturesque Purcell Mountains, and others in the Duncan area on Vancouver Island. Others are located at Fort Fraser, 100 miles west of Prince George, and near Dawson Creek.

Freed said the program started last year as an idea among department staff, then he attended a meeting in Winnipeg last January of provincial agriculture officials and gathered information on similar schemes elsewhere in Canada.

B.C. advertised in the pages of the farm journal Country Life and asked farmers and ranchers who were interested to write back. They were given detailed questionnaires and asked for information on type of operation, size, availability of accommodation and costs.

Out of these, 19 were picked. All are working ranches or farms, with the exception of one or two which border on being hobby farms, said Freed, but they too have livestock and "a definite farm flavor."

The leaflet says visiting families will "laugh, eat, discuss, play, relax and even work with your farm hosts."

CONSTITUTIONAL LOGIC III

Acknowledging, with deep respect, the heartfelt convictions of many sincere and thoughtful citizens that the employment of military force under all conditions is morally indefensible if is the belief of this American and honorary British officer that the moral issue presented before the American People in responding militarily to the attack on Pearl Harbor was clear.

Commanding moral persuasion charged our military response.

Three decades and three years later the moral question remains clear.

Our military operations in Vietnam, however, then and now, were not and are not charged with commanding moral persuasion.

The moral issue then was and today remains clouded.

Inserted by:
Flying Officer Peter (Batman) Baxter, R.A.F. (Ret.), B.A. (Brit. Col.)
1019 Florida Street, Los Angeles, California, 90017

SUMMER
CLEARANCE
of
REINELL
BOATS
BUY NOW
EASY FINANCING
World of Pleasure
Next to the Red Lion Inn

This week at Woodward's

What's cooking? Delicious savings!

New! Sunbeam Slow Cooker

Introducing the "Heritage Pot" that cooks all day while you're away. This slow heat method helps to retain all the flavor and nutritional value in food. It has an attractive woodgrain finish and buffet handles making it ideal for serving at the table. 4½ qt. size. Cookbook included. Complete with one year warranty.

Sale Price **26.88**

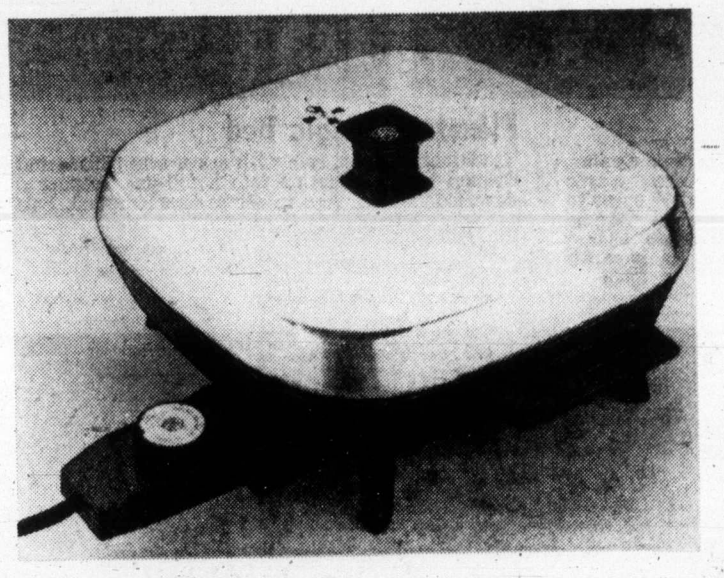

General Electric Frypan

Save on this attractive buffet-style frypan, with a complete range of heat settings for controlled cooking. Convenient detachable controls for easy cleaning. Polished aluminum construction with vented cover and black matte polymide base. Complete with instruction book.

Sale Price **19.88**

BARBECUE CLEARANCE

Pick up excellent savings now during this mid-summer clearance of 1974 model barbecues!

There's still plenty of time to enjoy outdoor summer living with barbecue cooking, so come in now and take advantage of these once-a-year buys! All clearance models are tagged for a quick sell out. Choose from hibachis, portable barbecues, wagon style and rotisserie models at clean-out prices. Many are one of a kind and selections vary in each store. Hurry in and save!

Woodward's Housewares, Main Floor

Woodward's

Woodward's Mayfair Phone 385-3322, Cobble Hill, Duncan, Ganges, Gulf Islands, Jordan River, Port Renfrew, Zenith 6544 (Toll Free). Store Hours: 9:30 a.m. to 5:30 p.m. Evening Shopping Thursdays and Fridays 'til 9:00 p.m.

ENTER SHASTA'S 7-MINUTE SHOPPING SPREE!

You might win 7 minutes worth of shopping at your favorite supermarket — with the opportunity to get groceries, including meat, worth up to $300 — all paid for by Shasta!

That's right. We'll pay for everything you can bring to the check-out stand in 7 minutes, excluding only alcoholic beverages, tobacco and dairy products.

We're giving away 10 first prizes, so 10 families will win up to $300 worth of groceries. What a way to get your family budget back in line!

HOW TO ENTER

Just tell us, in 50 words or less, why you think Shasta's 14 soft drink flavors are more fun than just one flavor.

ENTRY BLANK

Complete the following, and attach your statement of 50 words or less telling us why Shasta's 14 flavors are more fun than just one flavor. Mail both to *Shasta*, P.O. Box 69038, Vancouver, B.C. V5K4W3.

NAME _____
STREET _____
CITY/PROV. _____
MY FAVORITE SUPERMARKET IS _____
STORE ADDRESS IS _____

OFFICIAL CONTEST RULES: 1) The Shasta 7-Minute Shopping Spree Contest is open to all residents of Canada, except employees of Consolidated Foods, their advertising agencies and the Postmark Company and their families. 2) To enter the Contest, submit on any piece of paper a statement in 50 words or less telling us why Shasta's 14 soft drink flavors are more fun than just one flavor and mail to Shasta, P.O. Box 69038, Vancouver, B.C. V5K4W3. Only one entry per person will be allowed. All entries must be postmarked before Sept. 30, 1974 and received by Oct. 15, 1974. Each entrant assumes liability of delivery by the Post Office. Shasta cannot acknowledge the receipt of entries. All entries become the property of Shasta. 3) All entries will by judged on the basis of originality and sincerity by the Postmark Company. The decision of the judges is final. No entries can be returned. Winners will be notified by Nov. 15, 1974. 4) Each entrant agrees to abide by all the rules of this contest as set forth by these Official Contest Rules. Each entrant must be able to state that he or she was responsible for the preparation of the entry. Incidental assistance by the immediate family is permitted. Shasta reserves the right to disqualify entries prepared by professional writers or contest writing services. 5) Ten separate 7-minute shopping sprees at a local supermarket will be awarded. No cash substitutes will be provided. The ten winners will each receive seven minutes in which to shop in the store and may keep all items selected within that time, with the following qualifications: The winner may receive no help in selecting merchandise; the winner may use as many shopping carts as necessary, but must return to the checkout stand to exchange the full cart for an empty one; prize is limited to a maximum of $300 in retail value; and tobacco, dairy, alcoholic beverages and other products prohibited by law may not be selected. Winners must complete their Shopping Spree by Dec. 31, 1974. 6) Any liability for taxes imposed on prizes awarded is the sole responsibility of winners. A list of winners may be obtained by sending a stamped, self-addressed envelope to: Shasta Winners, P.O. Box 69038, Vancouver, B.C. V5K4W3. Contest void where prohibited or restricted by law.

SHASTA BEVERAGES, LTD.
A CONSOLIDATED FOODS COMPANY

Missing women

Mystery Ted sought

SEATTLE, Wash. (AP) — Two new leads in the disappearance of six Washington women in recent months turned up Tuesday.

Washington state police said a central Washington state college co-ed at Ellensburg had an encounter with a young man wearing a cast on his arm four days after another co-ed there disappeared without a trace.

Police said the unidentified student was approached April 21 and asked to enter a car by a man but she refused and ran to a nearby building.

Four days before that encounter, Susan Rancourt, 18, of Anchorage, Alaska, disappeared from the campus.

A man police are calling Ted, sought in connection with the disappearance of two women at Lake Sammamish state park July 14, also had a cast on his arm.

In another development Tuesday, the Seattle Post Intelligencer, which is offering a $5,000 reward for information in the abduction, says one tip it received concerns the disappearance of a young New York state woman.

The newspaper says a suspect in a Syracuse, N.Y., abduction 20 months ago resembles the 'Ted' sought by police in the disappearances of Janice Ott, 23, and Denise Naslund, 19, at Sammamish state park.

Quake rocks New Delhi

NEW DELHI (UPI) — A strong earthquake rocked areas of southwestern Asia and sent panic-stricken residents running into the streets of this Indian capital. Walls of large office buildings cracked in New Delhi but there were no reports of casualties. e casualties.

NOTICE TO CREDITORS AND OTHERS
IN THE MATTER OF the Estate of ALEXANDER FRANCIS HENDRY, deceased, late of Victoria, British Columbia.

NOTICE IS HEREBY GIVEN that creditors and others having claims against the estate of the above deceased are hereby required to send them to the undersigned Executor, 1125 Douglas Street (P.O. Box 1232), Victoria, B.C., before the 27th day of August, 1974, after which date the Executor will distribute the said estate among the parties entitled thereto, having regard only to the claims of which it then has notice.

CANADA PERMANENT TRUST COMPANY
By its Solicitors,
Messrs. Horne, Coupar & MacMinn

NOTICE TO CREDITORS AND OTHERS
IN THE MATTER OF THE ESTATE OF AMANDA ROLLI, late of 103-820 Cook Street, Victoria, B.C., deceased

NOTICE IS HEREBY GIVEN that creditors and others having claims against the estate of the above named deceased are hereby required to send them to the undersigned Executor at P.O. Box 580, Victoria, B.C., before the 26th day of August, A.D. 1974, after which date the Executor will distribute the said estate amongst the parties entitled thereto, having regard only to the claims of which it then has notice.

THE ROYAL TRUST COMPANY
Executor
By its Solicitors
MESSRS. HORNE, COUPAR & MacMINN

NOTICE TO CREDITORS AND OTHERS
IN THE MATTER OF THE ESTATE OF ETHEL SARAH VIGAR, late of 3136 Quadra Street, Victoria, B.C., deceased.

NOTICE IS HEREBY GIVEN that creditors and others having claims against the estate of the above named deceased are hereby required to send them to the undersigned Executor at P.O. Box 580, Victoria, B.C., before the 26th day of August, A.D. 1974, after which date the Executor will distribute the said estate amongst the parties entitled thereto, having regard only to the claims of which it then has notice.

THE ROYAL TRUST COMPANY
Executor
By its Solicitors,
MESSRS. HORNE, COUPAR & MacMINN

NOTICE TO CREDITORS AND OTHERS
ESTATE OF ANNIE KNEALE,

Notice is hereby given that creditors and others having claims against the estate of the above-named deceased, who died at Victoria, B.C., on May 11th, 1974, are hereby requested to send them, properly verified by Statutory Declaration, to the undersigned at 302 Royal Trust Building, Victoria, B.C., before the 2nd day of September, 1974, after which date the Administrator with Will annexed will distribute the said estate among the parties entitled thereto, having regard only to the claims of which he then has notice.

And all persons indebted to the said estate are required to pay their indebtedness to said Administrator with Will annexed forthwith.

IAN MAURICE HORNE, Q.C.
Official Administrator for the County of Victoria.

NOTICE TO CREDITORS AND OTHERS
ESTATE of HENRY MICHAEL LAWDER WILKINSON.

Notice is hereby given that creditors and others having claims against the estate of the above-named deceased, who died at Victoria, B.C., on February 15, 1974, are hereby requested to send them, properly verified by Statutory Declaration, to the undersigned at 302 Royal Trust Building, Victoria, B.C., before the 26th day of August, 1974, after which date the Administrator with Will annexed will distribute the said estate, among the parties entitled thereto, having regard only to the claims of which he then has notice.

And all persons indebted to the said estate are required to pay their indebtedness to said Administrator with Will annexed forthwith.

IAN MAURICE HORNE, Q.C.
Official Administrator for the County of Victoria

WOODWARD'S SALE OF HOME FURNISHINGS

Spread the cost over years of service and you can't find better value!

9-Piece Spanish Dining Room Set
By Deilcraft, protected with a Duradeil synthetic finish. Consists of 42"x60" oval extension table, 64" buffet with cutlery drawers, 62" glass-top hutch with interior light, 5 side chairs and 1 armchair with cane backs, gold-tone velvet seats.
Sale Price 1499.00

2-Piece Chesterfield Suite
Dress up your living room at big savings with this modern-style suite. Heavy padded roll shape arms, reversible foam-filled seat cushion, semi-attached pillow back. Choose from a smart, attractive, tweed-type cover in gold or brown tones.
Sale Price 449.00

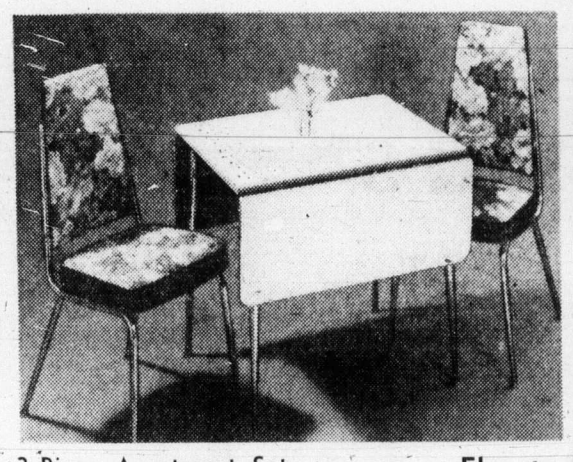

3-Piece Apartment Set
Great for areas where space is limited. Chrome or bronzetone finishes, plastic laminate drop-leaf table 30"x24" opens to 48". Two vinyl-covered chairs. Chrome set in avocado with avocado chairs; bronzetone in walnut with pecan chairs. **Sale Price** 69.00

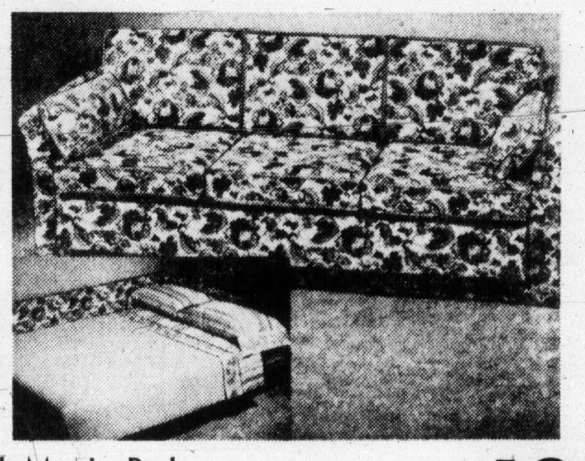

Flexsteel Magic Bed
Traditionally styled sofa with arms, arm pillows and loose-cushion back. Opens up into a full-size sleeping surface. Assorted fabrics. Ask to see a demonstration. **Sale Price** 489.00

Deluxe Bunk Beds
Quality constructed bunk beds made from sturdy kiln-dried selected hardwoods in an appealing cinnamon-tone finish. Steel side rails and 2½" corner posts for further strength. Complete with ladder, guard rail and 2 spring-filled mattress units.
Sale Price 245.00

Woodward's Furniture, Second Floor

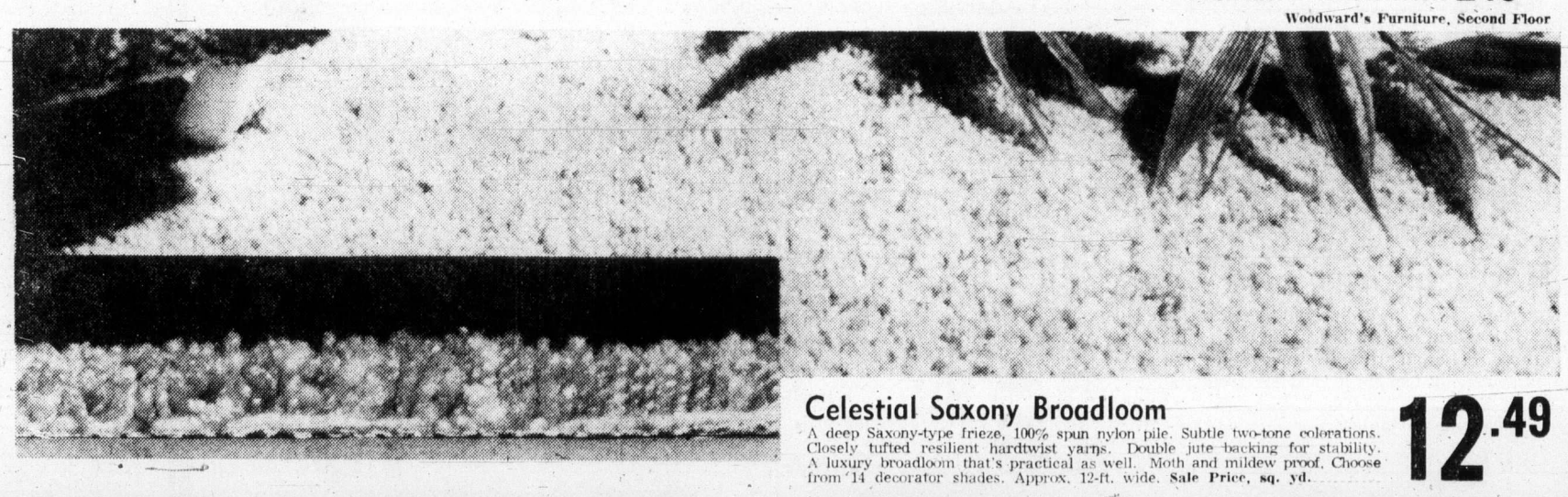

Celestial Saxony Broadloom
A deep Saxony-type frieze, 100% spun nylon pile. Subtle two-tone colorations. Closely tufted resilient hardtwist yarns. Double jute backing for stability. A luxury broadloom that's practical as well. Moth and mildew proof. Choose from 14 decorator shades. Approx. 12-ft. wide. **Sale Price, sq. yd.** 12.49

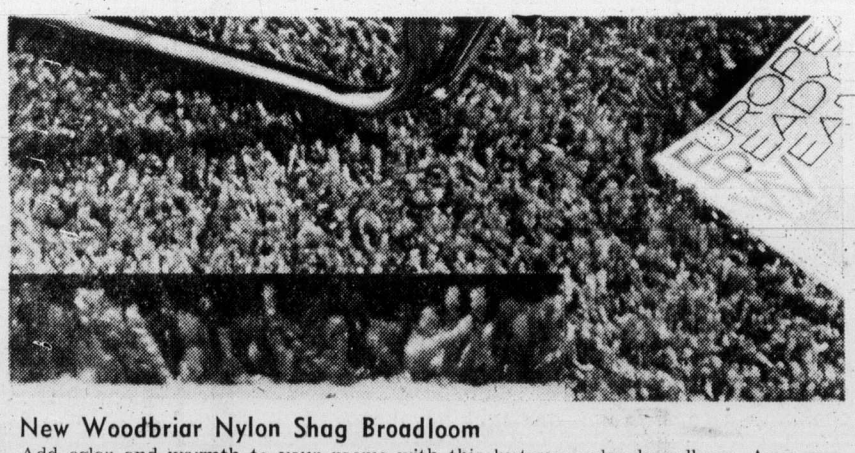

New Woodbriar Nylon Shag Broadloom
Add color and warmth to your rooms with this lustrous nylon broadloom. An easy-care carpet that may be used in even the busiest of homes. Enjoy maximum durability from the nylon pile, easy-care from the shag styling, and double jute backing for added stability. Available in approx. 12-ft. widths in two-tone shades. **Sale Price, sq. yd.** 6.99

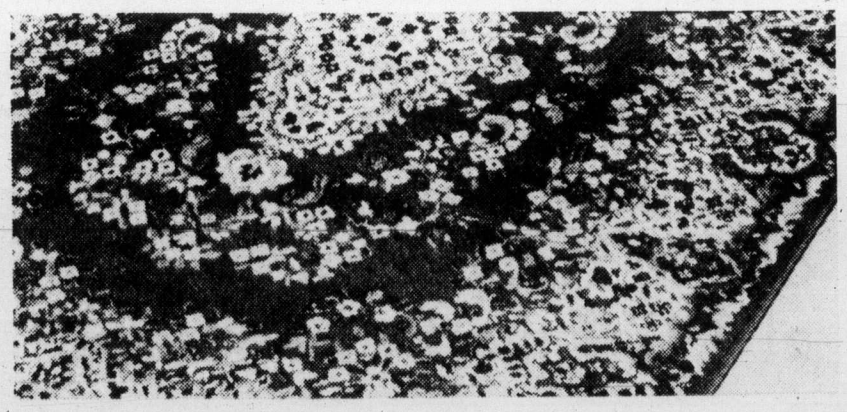

Arakstan Oriental Design Wool Rugs
Authentic reproductions of Persian designs to enhance your home. Pure worsted wool pile for beauty and wear. Permanently moth-proofed for your protection. Deeply fringed ends. Beautiful background shades in gold, green, ivory or red.

Approx. Sizes	Sale Price
2'x4'	24.99
3'x5'	44.99
4'x5'7"	69.99
5'7"x8'3"	148.99
8'3"x11'3"	269.99

Woodward's Floor Coverings, Second Floor

Woodward's will be closed Monday, August 5th—B.C. Day

Woodward's Mayfair Phone 386-3322; Cobble Hill, Duncan, Ganges, Gulf Islands, Jordan River, Port Renfrew, Zenith 6511 (Toll Free).
Store hours: 9:30 a.m. to 5:30 p.m. Evening shopping Thursdays and Fridays 'til 9.

Woodward's

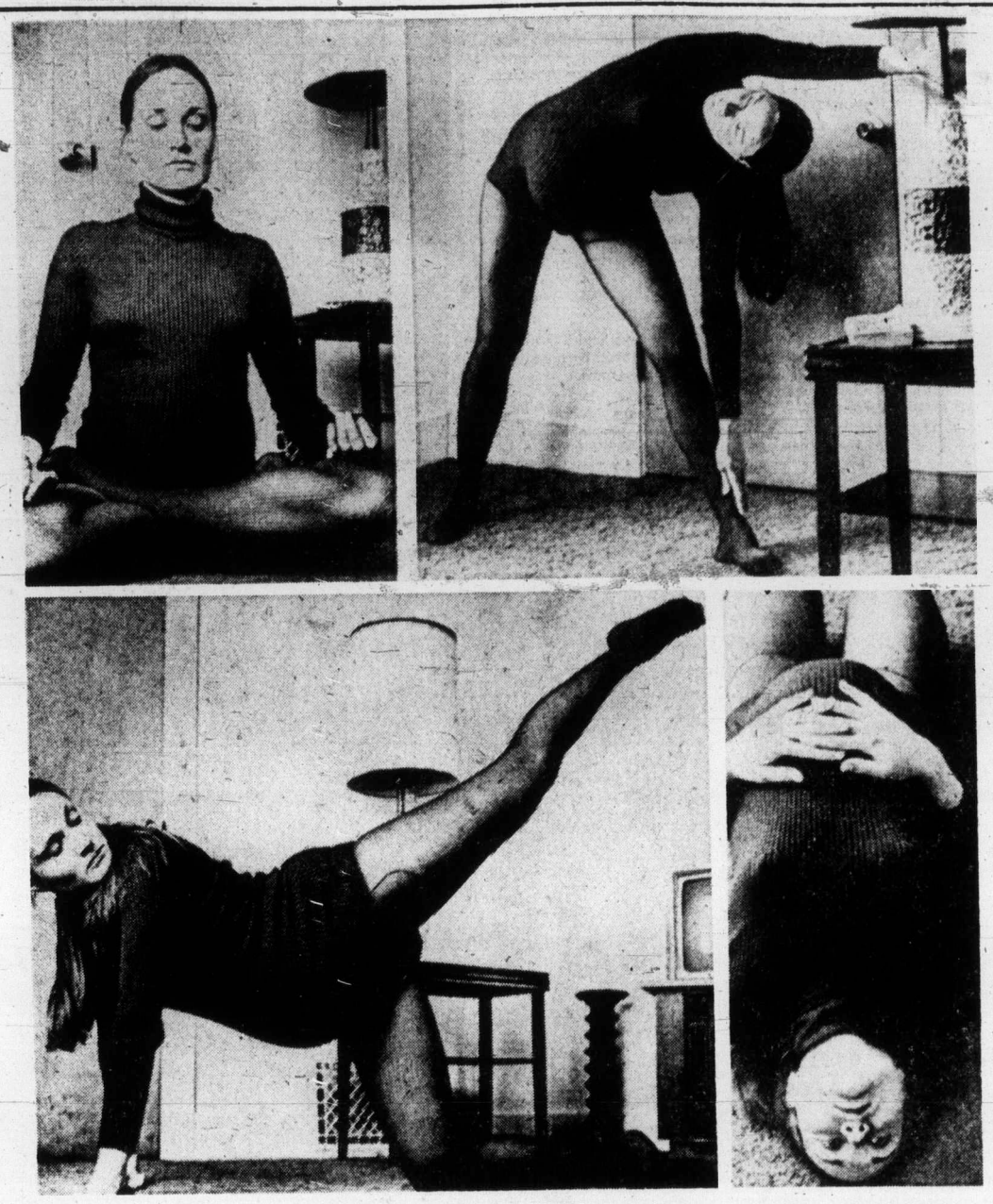

JUDY Pomatto goes through exercises in preparation for delivery of her baby. Photos were taken about a week before birth. Top left, common lotus or meditative position; top right, triangle posture; bottom left, cat stretch position; bottom right, frog position.

Youthful puppeteers

Library summer program

Children and puppets filled Greater Victoria Public Library youth department Tuesday for the start of Puppet-making classes.

The course is taught by the Pumpkin Puppeteers, Ruth McGee and Pamela Schweitzer of Pender Island.

Forty-six children are registered in the Tuesday morning classes for five to 10-year-olds, but there is still room for more in Wednesday's class for 10 to 14-year-olds.

Children will learn to make puppets out of everything from paper bags to styrofoam. And they will develop characters and stories for their own performances.

The Pumpkin Puppeteers have an uninhibited attitude toward performing that children pick up quickly.

"We don't try to make-believe. We show the kids that we work the puppets, and they can do it too," explained Ms. Schweitzer.

In their shows, the puppeteers use simple hand puppets children can make and use themselves.

Instead of hiding behind a screen, the puppeteers take the puppets into the audience where children can talk to and touch them.

"Even though we are there, and they can see that we work the puppets, the children talk right to the puppets," said Ms. Schweitzer.

Favorite part of puppeteering for most children is making the puppets and acting out stories, both women agreed.

Finale for the course will be a display and performances at Open Space.

—Colonist photo by Ellis Shipman

BUDDING puppeteer, five-year-old Teresa Young takes break after completing her first puppet, a paper bag princess with long purple hair.

Montague BRIDGMAN Ltd.
China Crystal Gifts
811 Government St 383-0821

Ex-plantation now commune

KALUNADIYA, Sri Lanka (CP) — Forty young women are carving a 100-acre communal farm out of expropriated plantation land here as part of a government drive to change rural life. "From my own experience, this is a good idea for Ceylon," said Ives Dayamathic, a 25-year-old commune member. "What has been achieved has been tremendous."

ROSE'S JEWELERS
MID-SUMMER
WATCH SALE
SAVE UP TO 1/2 ON FAMOUS MAKES
PARK FREE
City Parkade on Johnson St.
Easy Terms—Layaway, Chargex
ROSE'S LTD.
1317 DOUGLAS ST. JEWELERS

Guides wrong

OTTAWA (CP) — Many metric conversion aids now on the market are "inaccurate, says the Consumers' Association of Canada. It advises buying only those that bear the official marking — a stylized M with a maple leaf.

Yoga exercise childbirth aid

By JANET ROHAN
Colonist-Copley Service

ELGIN, Ill. — There was no room for the pregnant woman to exert herself in previous generations.

Strenuous exercises as swimming, tennis, horseback riding or even stretching were considered dangerous for the mother or child.

Today's mother is often told that she can continue activities such as those listed previously, if she is accustomed to doing them. She usually is encouraged to be active during her pregnancy. Walking is often stressed.

Judy Pomatto, a nurse, decided yoga might be helpful to her in preparation of the delivery of her second child.

Judy says she felt better "because of the yoga exercises and they were helpful with breathing. The doctor said my contractions were also more efficient, possibly because of the yoga."

She started yoga exercises soon after she became pregnant although she didn't do them seriously until about the fourth month of pregnancy. Besides taking care of her son, Jason, and keeping up with housework, she worked until the seventh month of pregnancy.

She decided to give yoga a try because "I felt my muscles had gotten out of condition after the first pregnancy and I didn't want that to happen again."

Although her schedule was hectic, she found time to keep them up, usually doing them 20 or 30 minutes after she got home from work. While she often was tired before she started her workout, she said she "had a feeling of euphoria after finishing them. Sometimes I couldn't get to sleep because I felt so energetic."

Some of the yoga exercises she did are similar to those used in prenatal breathing exercises.

About the only yoga exercise she didn't do "because of doctor's orders" was the headstand.

Judy says that during the common "lotus" or meditative position you can read, watch television, etc. "This position," she warns, "could be bad for circulation" if you did no other exercises.

She did the cat stretch position "religiously." This exercise was helpful for the pelvic muscles. She also did the "frog" position, which has a reverse pull on the spine, and one called a triangle posture.

THINKING OF DISNEYLAND — RENO OR BEAUTIFUL HAWAII
We depart most weekends for the above with our own escorts. We know we give you the very best so if you are thinking phone
TRAVELLERS INTERNATIONAL TOURS LTD.
INFORMATION 386-2431 BOOKINGS
REGULARS—Fall Bookings are Filling

Sebastian
THIS THURSDAY, AUGUST 1st, at 9:30 a.m.
we start our final
27 DAYS OF BARGAINS
Our entire stock ON SALE—nothing held back
Ensembles — Pantsuits — Dresses — Gowns — Plus Our Exclusive Knitwear
Regularly priced from $46 to $245
FINAL BARGAIN PRICES: $24 to $148
Included is: Our new fall merchandise recently arrived, and the balance of spring-summer clothes, mostly half-price.
778 FORT STREET
Sorry—No charges, layaways in this sale, for 14 days only.

GOLD'S FABRICS
Fashion Fabrics for Creative People
QUALITY HOME DECORATIVE FABRICS at LOW PRICES!
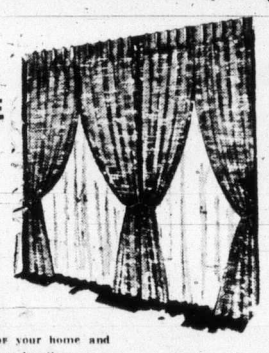
Choose a fine fabric for your home and save at any of our four locations.
100% COTTON
Slipcover or drapery weight cotton with an interesting texture. Fully washable. Choose from shades of red, off-white or melon. 48" wide. Comparative values to 4.95 yard! Yard 2.39
100% Acrylic
Great value in these three decorative acrylic casements. All three in popular white and off-white combinations for smart decorating. Washables 48" wide. Comparative values to 4.95 yard! Yard 1.99
CASEMENT
Bold, beautiful shades and textures in this 100% acrylic knitted casement. Fully washable. In lilac, red, gold, coral and green. 48" wide. Comparative values to 7.95 yard. Yard 3.88
Cotton Prints
A great collection of famous drapery and slip-cover weight cotton prints. Many color combinations from traditional florals to modern geometrics. Washable. 48"-54" wide. Comparative values to 9.95 yard. Yard 4.88
100% Cotton
One shade only in a quality drapery fabric at a forgotten price. Fully washable. Great for home or contract work in off-white. 45" wide. Comparative value to 2.95 yard. Yard 1.48
Heavy Casement
One of our finest casements in a heavy textured weave. Colors to add to any decor including peacock, harvest gold, flame and melon. 48" wide. Comparative values to 8.95 yard! Yard 3.28
All of the above values stocked in our own Victoria warehouse. Let us complete your custom drapes without delay!
GOLD'S — CHARGEX
FREE PARKING AT ALL STORES
• VICTORIA: 1585 HILLSIDE AVE. (Across from Hillside Shopping Centre) Mon. to Fri. 9:30-9; Sat. 9:30-6.
• VANCOUVER: 2680 GRANVILLE AND 11TH (2 floors). 11th and Arbutus.
• NORTH VANCOUVER: 341 LONSDALE, Mon.-Wed. 9:30-6; Thurs.-Fri. 9:30-9; Sat. 9:30-6.
• SURREY: 10653 KING GEORGE HWY. (Across from Dell Shopping Centre) Mon.-Fri. 9:30-9; Sat. 9:30-6.

FINAL CLEARANCE
3 DAYS ONLY!
Munday's
Beginning Thursday, August 1, two special groups of women's shoes and sandals for 3 days only . . .
Reg. 16.00 to 26.00 — 5.00
Reg. 28.00 to 53.00 — 10.00
• Every pair a regular Munday's shoe. Come and find your size. These values will not be repeated.
BALANCE OF SALE GROUPS

AMALFI, Reg. to $50	NOW 19.95, 27.95
FAMOLARE, Reg. to $44	NOW 13.95, 19.95
D'ANTONELLI, Reg. to $33	NOW 17.95, 19.95
COACH AND FOUR, Reg. $30	NOW 15.95
FLORSHEIM, Reg. to $33	NOW 19.95
BALLY, Reg. $40	NOW 23.95
FERRAGAMO, Reg. to $44	NOW 23.95
SANDALS AND CLOGS, Reg. $15 to $34	NOW 7.95 to 19.95

Munday's
OPEN FRIDAY UNTIL 9 P.M. 1203 DOUGLAS STREET, 383-2211
ALL SALES FINAL AT SALE PRICES

Don't go stone broke for ring

By CAROLYN COIL
Colonist Copley Service

You're engaged.

You've told your friends and family your news and now you want to tell the world. So you rush out to buy an engagement ring.

Before heading for the nearest jewelry store, stop and think about your purchase.

If you think you want a large, absolutely perfect stone, be prepared to spend several thousand dollars.

"When you buy a perfect stone, you're strictly buying rarity," says Gary Murray, a jeweler and a member of the American Gem Society. "I don't advise an engaged couple to buy a perfect stone.

"I suggest they buy as large a stone as they can afford while still maintaining as good a quality as possible. A blue-white, flawless stone is rare, is registered and has papers."

Murray also recommends spending most of the money a couple has available on the stone and not the setting.

"Setting styles change," he says. "And a stone can always be reset."

Even a slight difference in a stone's color can mean the difference of $100 or more, he says.

As a member of the American Gem Society, Murray grades stones on a scale of zero to 10 with zero being the best color. But the difference in color between zero and one, or any two grades, is slight.

He says he views buying an engagement ring as an investment in pleasure, not a dollar investment.

When Murray was a college student he studied finance and planned a career as a stock borker. His wife was a designer at the Gemological Institute of America, the educational institute for teaching jewelers.

He became fascinted with jewelry and enrolled as a student at the institute.

For eight hours a day, five days a week for six months, Murray sat hunched over a variety of gem-testing instruments peering at gems. He studied diamonds, colored stones and identification to earn his graduate gemologist degree. He worked three years in a selling and buying capacity before he was eligible for membership in the American Gem Society.

Murray says the rigid standards which all members must meet are set to upgrade the jewelry industry.

"The society's purpose is to advance professional, scientific education within the jewelry industry to eliminate any misrepresentation caused by ignorance of the true nature and value of merchandise offered for sale."

He says the society also works to develop consumer trust and confidence in the retail jeweler.

Standardized grading within the industry is a goal of society members, says Murray. This can protect the consumer since all jewelers would use the same scale and the same identification methods.

Society members also want to upgrade the jeweler from a salesperson to a professional by requiring that jewelers study gemology.

Murray says he'd like to see jewelers licensed by the state, as pharmacists are.

"Experience is a good teacher," says Murray, "but professional people all go to school. You don't learn to be a dentist by hanging around a dental office."

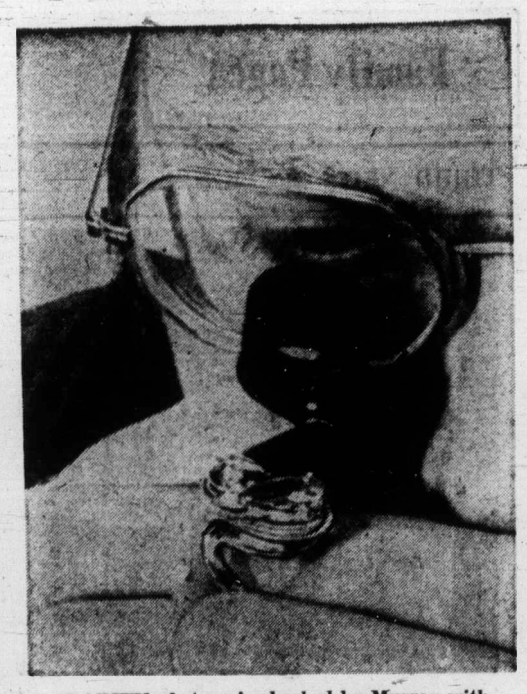

CLARITY of stone is checked by Murray with a jeweller's loupe.

M.D.I. BATH BAZAAR
614 JOHNSON
386-1211
OPEN Tuesday to Friday 9:30 - 5:30
Saturday 9:30 - 5:00. Closed Monday

Fieldcrest AUGUST
WHITE SALE
TOWELS — MATS — SHOWER CURTAINS
OVER 23 COLOURS AND PATTERNS TO CHOOSE FROM!
NEW DESIGNS NOW AVAILABLE
20% to 30% OFF

SHOE SALE
STORE WIDE
SALE
CLEARANCE OF SUMMER WHITES
from 5.99 to 15.99
WOODEN CLOG CASUALS
10.99 pair
TENDER TOOTSIES
5.99 pair
MEN'S PIGSKIN MOCC. VAMP CASUALS
Brown or Riverbed 11.99 pair
DOMONEY SHOES LTD.
FOR EXCELLENCE
636 YATES STREET PHONE 383-2921

—Colonist photo by Alex Barta

Water ballet

Airborne mermaid and partner make like ballet dancers at Willows Beach in effort to beat heat. Keith Taylor, of 200 Dallas Road, and Terry Laming, 18, of 278 Strathmore, enjoyed frolic in cool waters as temperatures throughout Greater Victoria crept to 80-degree mark.

Women priests suspended

NEW YORK (UPI) — Charging that four bishops who ordained the first women priests in the episcopal church exceeded their authority, the head of the church has ruled the women will not be allowed to officiate as priests.

The Rt. Rev. John Allin, presiding bishop of the 3.1 million-member church, declared the ordination ceremony "contrary to the constitution and canons of the Episcopal church."

Diocesan bishops in Philadelphia, Newark, N.J., and Syracuse, N.Y., immediately used their authority to suspend the women under their jurisdiction for taking part in the ordination ceremony in North Philadelphia's Church of the Advocate earlier this week.

Woodward's

for summer
Cuts & Conditioners
Come and relax in air-conditioned comfort while our skilful scissor wizards enhance your natural beauty. And to keep your tresses looking lovely we'll condition your hair with nature's richest ingredients. Choose from our collection of professional shampoos and conditioning treatments in handy take home sizes too!
Raymond Salons
Woodward's Mayfair, Second Floor
386-3322
USE YOUR CHARGE CARD

King's STORE-WIDE
SALE
NOW ON
Famous-Name Shoes
SELBY
Arch Preservers
Reg. 30.00.
NOW
$21.95
GOLD CROSS
Reg. to 30.00.
NOW
14.95 to 19.95
Niccolini SANDALS
Reg. 30.00.
NOW
$21.95
SELBY
EASY GOERS
NOW
$21.95
King's SHOES
1453 Douglas
(All Sales Final)

More Great Savings!
at Pennington's
More wear-right-now summer fashions reduced for final clearance. Summer's not over yet!
fashions in SIZES 38 to 52
SIZES 14½ to 32½
SHORTS, TOPS, PANTS, CO-ORDINATES
DRESSES
up to 50% off
Hillside SHOPPING CENTRE
such a pleasant place to shop
388-9621

erma bombeck

Through many years of observing the American family it has come to my attention that what this country needs is a Park 'N' Swap for parents and children.

I have never met a child who did not feel that he is maligned, harassed and overworked and would do better if he had Mrs. Jones, who loves untidiness and eats out a lot, for a mother.

On the other hand, I have never met a parent who did not feel unappreciated, persecuted, servile and would have been better off with Rodney Phipps who doesn't talk with food in his mouth and bought his mother a hair dryer for Mother's Day.

What I'm suggesting is a department store parking lot that could be made available every Saturday afternoon where parents and their offspring could come to look, compare, and eventually swap if they felt they could do better.

When I mentioned this to my card club, they fairly quivered with excitement. "I have always wanted to 'trade up' to a child who picked towels up off the floor," said Peg.

"I have one like that," said Dorothy. "But she's a drain stuffer. If it doesn't fit down the drain she lifts out the trap and shoves it down."

"That doesn't sound so bad," said Evelyn. "I'd take a drain stuffer over a shower freak anyday. Empties 40-gallon water tank three times a day."

"At least she's clean," said June. "I'll swap someone a long-hair who is an endangered species. Someday he's going to get lost behind that hair and never find his way out again."

"Look," said Peg, "I'm going to make you an offer you can't refuse. I'll offer my towel dropper for a boy who never learned how to use the telephone and I'll throw in a three weeks supply of clean underwear."

"I'll do you one better," I said. "I'll swap or trade a quiet boy who is never late to dinner, gets up when he is called, sits up straight, has just finished two years with his orthodontist, is reasonable to operate and doesn't play his stereo too loud. No offer is too ridiculous."

The entire card table put down their cards and leaned forward. Finally June asked, "What's the catch?"

"No catch. He just knows one word . . . gross!"

Everyone went home keeping what they had and feeling better about it.

ann landers

Dear Ann Landers: I have a wonderful husband and we have two fine children. About a year ago I made a miserable mistake. I became involved with a married man, the husband of a friend of mine. The "romance" was of short duration and I could kick myself every time I think about it.

I foolishly believed I was entitled to some outside loving because something was lacking at home. My lover gave me the same line. We were "soulmates." Finally I came to see the relationship for what it was, a cheap, back-alley affair. I stopped seeing him after the fifth meeting and have toned down my friendship with his wife. (Guilt, of course.)

Since that lousy episode, I've tried doubly hard to be a better-than-ever wife, and our marriage has never been stronger.

Yesterday I received a phone call from "Mr. Black Past." He tells me he wants to "do the right thing" and confess everything to his wife. He claims his conscience is bothering him and he can't rest until he comes clean. I nearly collapsed.

I begged him not to. I explained that if his wife isn't willing to forgive and forget she might sue for divorce, naming me correspondent, and it could wreck my life. He reads your column every day and says you're a smart lady. Will you please try to get through to him. — **Tormented in Toledo.**

Dear Torm: If he reads my column every day, he knows my position on confessing past indiscretions — this goes for extramarital affairs as well as premarital sexual activities. I'll say it one more time, especially for him.

Confession may be good for the soul, but it won't do anything for a marriage except hurt your wife and shatter her faith in you. It is also a very dirty trick to play on the woman with whom you were involved.

If you feel you must clear your conscience, please talk to a clergyman, a trusted lawyer or a doctor — some individual who will view your confession as privileged information. But please, mister — spare your wife.

SUMMER
CLEARANCE
of
REINELL
BOATS
BUY NOW
EASY FINANCING
World of Pleasure
Next to the Red Lion Inn

STRETCH & SEW
SEWING CLASSES

SUMMER FABRICS
Stock Reduction Sale
CONTINUES 'TIL MID-AUGUST
Making way for new Fall fabrics arriving daily.
ALL FABRICS WITH RED DOT TAGS 20% OFF
Denims, florals, plains, heathers, cottons, men's wear, plus many unadvertised items too numerous to mention.

Register Now for Fall Classes

"BASIC 8" Starting Aug. 26, 27, 28th.
9 a.m. - 11 a.m., 1 - 3 p.m., or 7 - 9 p.m.
8 Lessons. $15

"BASIC 8"—PART II Starting Sept. 17th
For "Basic 8" graduates only. 9 - 11 a.m., or 7 - 9 p.m.
8 Lessons. $20

"MEN'S PANTS" Starting Sept. 18th.
1 - 3 p.m. or 7 - 9 p.m.
2 Lessons. $5

"MEN'S TAILORED JACKETS"
Starting Oct. 2nd.
9 - 11 a.m., or 7 - 9 p.m.
4 Lessons. $12

DO NOT BE MISLED
S-T-R-E-T-C-H & SEW (TM) FABRICS are the only authorized people on Vancouver Island to teach you S-T-R-E-T-C-H & SEW (TM) methods; also to supply you with books and patterns. Only OUR teachers hold certificates from S-T-R-E-T-C-H & SEW of Oregon Ltd.

Stretch & Sew FABRIC CENTER
2541 ESTEVAN AVE. PHONE 592-3622

Zellers

In the Hillside Shopping Centre
August 1st - 3rd

FABRIC RIOT

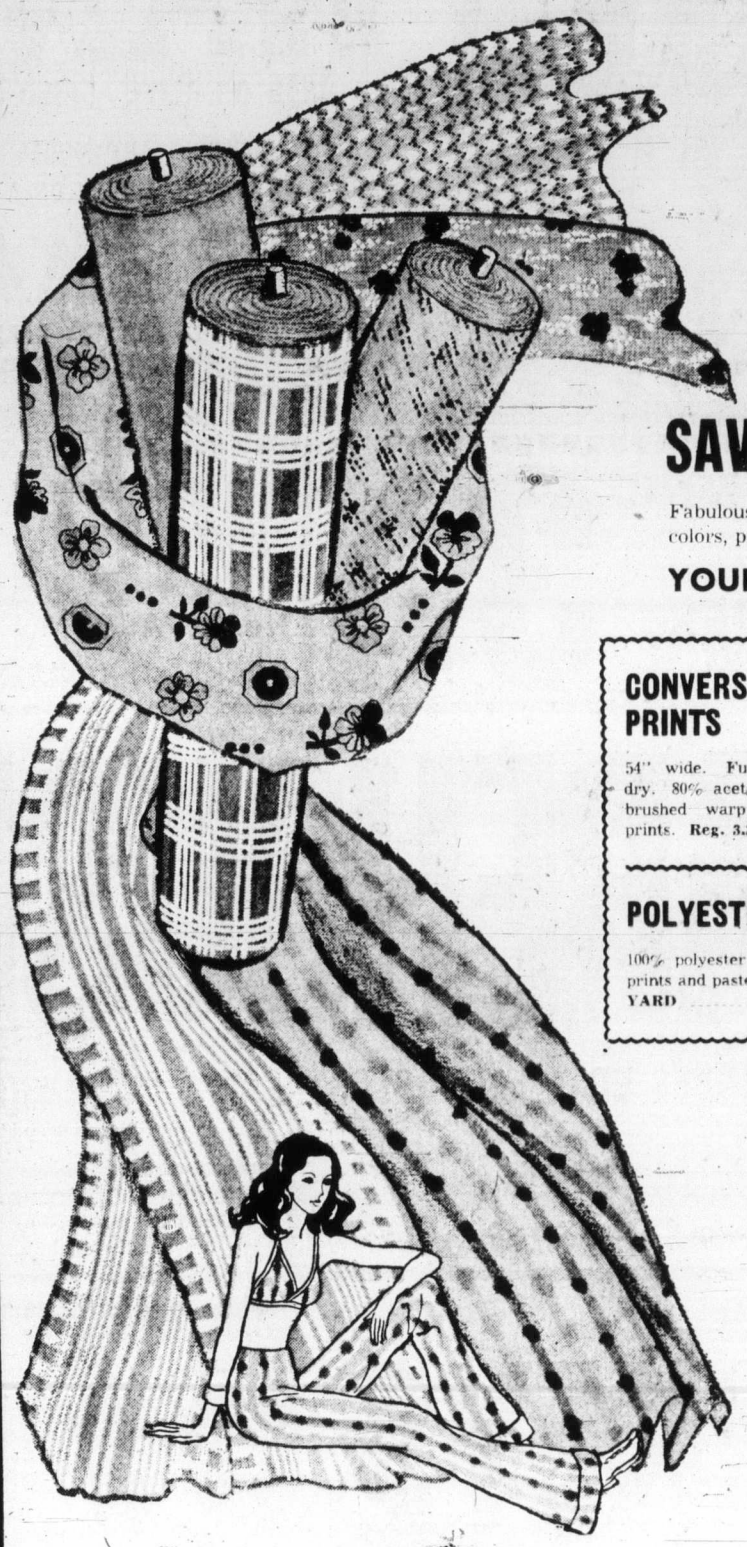

100% POLYESTER CRIMPKNITS
Slight sub-standards. The slight flaws will in no way affect the wear . . . yet enables us to bring you this bargain! 100% polyester crimpknit in yard-dyed patterns or solid colors. 60" wide.
YARD 1.97

SAVINGS BY THE YARD
Fabulous selection of woven and knit fabrics in all you favorite solid colors, prints and widths. Shop early for the best choice.
YOUR CHOICE, Yard 1.00

CONVERSATION PRINTS
54" wide. Fully washable, drip dry. 80% acetate and 20% nylon brushed warp knit in novelty prints. Reg. 3.36. SPECIAL, yard 2.47

"DENIM BLUES"
45" wide. Print or solid. Mix-match brushed warp knit. 100% polyester denim. Fully washable. Reg. 4.44. SPECIAL, yard 3.27

POLYESTER KNITS
100% polyester knits in yard-dyed prints and pastel shades. 60" wide. YARD 3.96

"LITTLE PEOPLE" PRINTS
45" wide. Poly-cotton blend prints. Just right for children's wear. Reg. 2.47. YARD 1.76

COTTON KNITS
100% cotton knits in 60" widths. Assorted prints, plain or eyelet textures. Reg. 3.97. SPECIAL, Yard 2.97

GATSBY PRINTS
Soft and clingy knits in acetate and nylon. 45" wide. Reg. 3.96. SPECIAL, Yard 2.76

COTTON CORDUROY
Faded blue shades in pant widths. 45" wide. Re. 2.44. SPECIAL, Yard 1.96

FISHNET CURTAIN FABRIC
"Instant" curtains! No hemming necessary. 45" wide in blue, white, cream, gold or melon. Reg. 1.97. Yard 88c

ASSORTED DRAPERY FABRICS
Many prints in nylon and acetate blends. 45" wide.
25% OFF REGULAR PRICES!

DENIM
45" blue denim in heavy weight. Reg. 3.44. SPECIAL, Yard 2.22

YOUR CHOICE 1.97 YD.

PRINTS!
Slight sub-standards. 60" wide. Assorted polyester and nylon knits.

"FUNFAIR" PRINTS
45" wide. 100% acrylic woven prints.

"BRONCO" TWILL
45" wide. Denim-blue cotton twill — pant weight.

BRUSHED KNIT
52"/54" wide. Printed, brushed warp knit. 80% nylon and 20% acetate.

PRINTED CREPE
44"/45" wide. Soft flowing nylon crepe in screen prints.

OPEN DAILY 9:30 - 9:30 HILLSIDE

TV's Mr. French regaining health

Actor Sebastian Cabot remained in a Victoria hospital Wednesday in good condition, recovering from a stroke suffered two weeks ago.

A spokesman at Royal Jubilee Hospital said the 55-year-old actor has been making progress in regaining physical faculties lost at the time of the stroke.

The hospital would say only that he was in good condition and gave no indication when Cabot would be released.

Cabot, an American who lives in Deep Cove when not working in Hollywood, is best known for portraying the butler, Mr. French, in the television comedy series Family Affair.

Cabot
... Deep Cove

Breather allowed

Downtown businessmen worried about the city's crackdown on street displays can relax for the time being.

Council decided Tuesday it wouldn't prosecute merchants displaying merchandise on city sidewalks until it had considered a new street vending bylaw being prepared by city solicitor Jakob de Villiers. Earlier several merchants had expressed their alarm about a warning from the solicitor that street displays could be illegal.

Provincial offices shut for B.C. Day

Provincial government offices will be closed Monday because of the B.C. Day holiday.

The Provincial Museum will be open to the public that day from 10 a.m. to 8:30 p.m., and guided tours of the legislative buildings will be conducted from 10 a.m. to 8:30 p.m.

Greater Victoria Public Library — the central library and all branches — will be closed Monday.

U.K. tunes in park

Touches of both England and Scotland will be provided in Sunday's Concert in the Park — Beacon Hill Park, that is.

Representing England will be popular Marge Bridgeman, who began her singing career in the Old Country and will offer both coster songs and music from well-known shows in her program.

Scotland will have two entrants, both relative newcomers to Victoria.

Bob Lang actually began singing in Scotland, where his bass voice was well suited to Scottish ballads.

Dick Lathigee is the second, having come recently from Nova Scotia. He plays the button accordion, and he features songs, jigs and reels of Scotland.

Master of ceremonies will be Jim Shearer, and the concert is provided free by the city of Victoria, the Trust Fund of the Recording Industries, and Victoria Musicians' Association.

SPECIALS THURS., FRI., SAT.
DANISH FONTINA
Finland Butter Cheese 99¢ lb.
FRESH RICCOTA CHEESE

14 CENTENNIAL SQUARE
Mon. to Sat.
9:30 - 5:30

WANTED
DEAD OR ALIVE — USED VACUUM CLEANERS

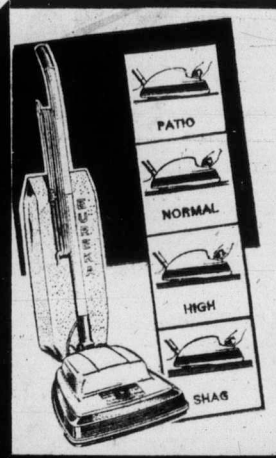

ANY MAKE — ANY MODEL
THEY'RE WORTH BIG MONEY ON A NEW
EUREKA
ALL NEW UPRIGHT FOR ANY CARPET

HASTINGS CHECK-VAC
2100 DOUGLAS
Phone 382-6811
2006 OAK BAY AVE.
Phone 598-3011

HOW TO FIND US
DOUGLAS ST. PEMBROKE ST. HASTINGS
FREE PARKING

VINE-RIPENED JUMBO
CANTELOOPES 3 for $1

WIENERS
No. 1, VACUUM PACKED, SKINLESS
lb. 69¢

4 BIG WAREHOUSES
3475 QUADRA • 47 SONGHEES RD. • 877 GOLDSTREAM Langford • BURNSIDE PLAZA Burnside and Tillicum
Prices Effective Thursday, Friday, Saturday
OPEN EVERY NIGHT 'TIL 9, SAT. 'TIL 6
LANGFORD and BURNSIDE PLAZA STORES OPEN SUNDAYS 10 A.M. TO 6 P.M.
We Reserve the Right to Limit Quantities

SWIFT PREMIUM CHICKEN LOAF
Sliced, 1-lb. Pkg. 89¢

OVEN READY UTILITY FRESH TURKEYS lb. 67¢

CHARCOAL BRIQUETTES 10-LB. PKG. 89¢

HUSKY DOG FOOD
KING SIZE TINS 4 tins $1

ROBIN HOOD FLOUR
With $5 Order or Over
22-lb. BAG 2.29

ROBIN HOOD QUICK COOKING OATS
3-lb. pkg. 59¢

CATELLI — 28-oz.
Spaghetti in Tomato Sauce
2 TINS 69¢

ROAST of BEEF
Ranch Style, GRADE 'A' lb. 89¢

RISE 'N' SHINE ORANGE CRYSTALS
4 3¼-OZ. PKGS. 69¢

WILSON'S PINE-APPLE
Sliced, Crushed, Tidbits
3 19-oz. TINS $1

CARROTS
No. 1 LOCAL 3 lbs. 29¢

HEINZ VINEGAR 80 oz. 69¢

HEINZ RELISHES
Assorted Flavors 3 jars $1

GREEN GIANT or CLARK'S NIBLET CORN
VACUUM PACKED TINS 4 12-oz. tins $1

MAGIC SKIM MILK POWDER
3 lb. pkg. 1.49

HEINZ B-B-Q SAUCE 49¢

HEINZ — 32-oz. Jar
SWEET MIXED PICKLES 89¢

NABOB INSTANT COFFEE
GIANT 10-oz. JAR 1.29

CADBURY CHOCO
1¼-lb. tin 59¢

NABOB JELLY POWDER
ALL FLAVORS 8 pkgs. $1

HEINZ — 32-oz.
POLSKI OGORKI 69¢

NAMES in the NEWS

Locked house son's undoing

SAN JOSE, Calif. — Like **Santa Claus** coming unexpectedly in July, **John Lopez** tried to climb down the chimney of his father's house. Unlike Santa, he got stuck.

Lopez, 24, who weighs 110 pounds, was locked out of the house and tried to climb in.

"I couldn't believe it." said Fire Capt. **Ron Lane.** "I looked in from thhe top and all I could see was his head. From the bottom all I could see were two feet wiggling.

Firemen used a portable jack to get Lopez out.

□

LONDON — A 53-year-old medical corps officer has received the Royal Geographical Society's award for exploration of medicine for writing a book about diseases Britons tend to cath when they go abroad. Col. **James Adams** did some of his research the hard way. He has suffered frostbite in the Antarctic, heat exhaustion in the Arabian desert and infestation in the Malay jungle.

□

NEW YORK — Mayor **Abraham Beame,** outraged by an increasing number of nighttime attacks on the city's subway riders, closed at night half of the passenger cars of all underground trains, bringing more riders — and more policemen — into each car. The order came three days after a 53-year-old subway rider, **Anibal Fernandez,** was shot to death by one of four young hoodlums on a nearly-empty train in a Brooklyn station. So far this year, there have been eight subway murders, compared to nine in all of last year, authorities say.

□

LOS ANGELES — Burglars broke into the Bel Air home of an Ivory Coast diplomat and made off with $250,000 worth of jewelry and other items and also stole $8,000 worth of goods from the home of his neighbor, actress **Candice Bergen,** police said.

□

SACRAMENTO, Calif. — A floating saloon called Dirty Harry's sank in the Sacramento River. It was the second sinking in recent years for the combination bar and restaurant. Owner **Dirty Harry Rothwell** promised to "pump it out" in time for the thirsty weekend crowd.

□

EAST LANSING, Mich. — Michigan State University political science professor **Harold Spaeth** says computers are good, but nothing can replace old fashioned human know-how. The computers are so good, in fact, that Spaeth used his last week to correctly predict both U.S. Supreme Court rulings, giving him 33 accurate forecasts in 34 tries with the high court.

□

NEW DELHI — The engagement of **Sanhay Gandhi,** 25, the younger son of **Prime Minister Indira Gandhi,** and **Menaka Anand,** daughter of a high-ranking Indian Army officer, was announced here. The marriage will be celebrated "soon." Miss Menaka is the daughter of Lt.-Col. **T. S. Anand.**

□

CASTLEGAR — A local boy's frog outjumped 45 others to win the Canadian Open Frog Jumping Contest. The winner, owned by **Gordon Thompson,** 11, made three jumps for total forward progress of 10 feet, 1½ inches. But Gordon's frog is still short of the world record, listed in the Guiness Book of Records, of 32 feet, two inches held by a South African contender.

□

SEATTLE, Wash. — Some of **Violet English's** best friends are snow leopards. She is raising her second one now at Seattle's Woodland Park Zoo. Two-month-old **Rimsky,** worth $10,000, is growing up with a young lion to convince the little leopard that he is a cat. "Snow leopards really seem to imprint on one person and Pashkin, the first one I raised still identifies me as his mother," she said. "It really makes **Pushkin** feel bad when I go to see him,' she said. "He comes up to the front of his cage and snorts a leopard kind of greeting. Then he expects me to come inside. When I don't he gets very neurotic and paces back and forth."

Woolworth

88 88 ¢ AND UP TO 288.88 Aug. 1-3rd BARGAIN DAYS

Women's & Teen Wear

Teens' Co-ordinates
In today's popular knits.
Skirts. Reg. 5.99. Now only **4.88**
Sweaters, 4 styles.
Reg. 8.99 Now only **7.88**

Ladies' Knit Slims
Assorted colours. Sizes 8-18. Reg. 9.86 Now only **8.88**

Ladies' 4-Piece Suits
Jacket, skirt, pants and blouse. Polyester in check pattern. Colours Green. Brown, Wine. Sizes 12-18.
Reg. 29.88 Now only **26.88**

Teen Cardigan Sweaters
With delicate lace trim collar and puff sleeve. Assorted colours. Sizes S.M.L.
Reg. 8.96 Now only **7.88**

Ladies' Sweaters
An attractive long-sleeve sweater in assorted colours. Sizes S.M.L. Reg. 6.88 Now only **5.88**

Ladies' Blouses
In a lovely selection of patterns and colours. Sizes S.M.L.
Reg. 7.96 Now only **6.88**

Ladies' Polyester Blazers
Check pattern. So easy to care for. Sizes 10-18.
Reg. 14.88 Now only **11.88**

Women's Accessories

Knee High Hose
Two pairs to a package. Colours Spice and Beige **.88**

Bermuda Hose
White only. Sizes 8½-11 **.88**

Chiffon Head Scarves
Assorted colours **2 for .88**

Ladies' Scarves
A lovely assortment to dress up any wardrobe **1.88**

Panty Hose
One size fits up to 150 lbs. Colours Spice and Beige **2 pairs .88**

Infants & Childrens Wear

Girls' Bermuda Hose
Assorted colours. Reg. 2 for 1.13 Now only **2 for .88**

Children's T-Shirts
Crew neck, short sleeve, assorted colours. Sizes 4-6x **2 for 1.88**

Infants' Jacket
By Pata Cake. 100% Nylon with hood. Colours Brown, Navy and Green with Red and White stripe trim. Sizes 2-3x.
Reg. 10.56 Now only **8.88**

Children's Jacket
Quilted, with hood and storm cuff. Colours Lt. Blue, Lt. Brown, Green and Navy. Sizes 4-6x.
Reg. 6.96 Now only **5.88**

Girls' White Blouses
Long sleeve, shirt style. Sizes 6x-14. Reg. 3.96 **2 for 6.88**

Girls' Brushed Nylon Nightgowns
Attractive circus pattern on White. Peasant neckline. Sizes 7-14.
Reg. 5.77 Now only **4.88**

Diaper Sets
For boys and girls. Attractive designs. Sizes 12-24 months **3.88**

Toddlers' Knit Sets
1-Piece and 2-piece with booties. Colours Blue, Pink and White. Sizes 12-24 months.
Reg. 4.46 Now only **3.88**

Toddlers' Pant Suit
Checked cuffed pants. Plain with check trim and applique. Colours Red and Navy. Sizes 12-24 months. Reg. 6.97. Now only **5.88**

Men's & Boy's Wear

Boys' Vinyl Raincoats
100% Impermable, with hat. Sizes 8-16 **2.88**

Boys' Jeans
Western style, 14-oz. denim. Sizes 8-16.
Reg. 7.97 Now only **6.88**

Boys' Jeans
Half boxer waist, 100% cotton. Sizes 8-16.
Reg. 3.57 Now only **2.88**

Boys' Knit Shirts
3 Styles to choose from. Long sleeve. 100% Nylon. Sizes 8-16.
Reg. 3.66 Now only **2.88**

Men's Jeans
10-Oz. denim, all cotton, sanforized. Sizes 28-34.
Reg. 13.95 Now only **11.88**

Men's Knit Shirts
Crew neck, 100% nylon. Sizes S.M.L. Reg. Now only **1.88**

Men's Jean Jackets
100% Cotton denim. Sizes S.M.L. Reg. 7.89. Now only **6.88**

Men's Hose
Assorted colours **.88**

Men's Flannel Shirts
Assorted plaids. Sizes S.M.L.XL. **3.88**

Men's Dress Shirts
Polyester and cotton. Short sleeve, assorted patterns. Sizes 14½ - 16½.
Reg. 2 for 9.75 Now only **2 for 8.88**

Boys' Shirts
Assorted patterns. Sizes 8-16. Reg. 3.33 Now only **2.88**

Men's Handkerchiefs
Jumbo pack of 10. Sizes 16"x16" Now only **1.88**

Family Footwear

Boys' Joggers
White with Blue stripes. Sizes 1-6. Reg. 5.99 Now only **4.88**

Girls' Shoes
Saddle oxford and strap style. Sizes 11-3.
Reg. 5.46 Now only **4.88**

Men's Runners
Sturdy composition sole for hard wear. Sizes 7-11.
Reg. 4.44 Now only **3.88**

Ladies' Terry Mules
Striped pattern in assorted colours. Sizes S.M.L. Sizes 16"x16" **1.88**

Household Needs

Scott Toilet Tissue
4 Rolls to a package. Assorted colours.
Reg. 1.09 Now only **.88**

Hostess Cups
51 to a package. For hot or cold drinks. Now only **2 pkgs. .88**

J Cloth Towels
24 to a package. Assorted colours **.88**

Dispenser Napkins
500 to a package. Assorted colours. Reg. 1.09 Now only **.88**

Beach Towels
A lovely selection of patterns and colours.
Reg. 4.44 Now only **3.88**

Paper Plates
80 to a package. Assorted colours **.88**

5-Piece Cannister Set
Sturdy plastic in colours of Gold and Avocado.
Reg. 4.29 Now only **3.88**

Brown Betty Teapots
2-Cup size.
Reg. 2.29 Now only **1.88**

Sadler Teapots
Made in England. Assorted shapes and decoration **3.88**

Van Wyck Electric Can Opener
With knife sharpener.
Reg. 11.88 Now only **9.88**

Samson Dominion Hand Mixer
Reg. 10.88 Now only **9.88**

Bissell Gemini Floor Sweeper
For floors and carpets **18.88**

Children's Lunch Box Kit
With hockey and Disney picture trim, matching flask.
Reg. 4.77 Now only **3.88**

Area Mats
Shag with fringed ends. Size 27"x40". Assorted colours **3.88**

Grey Blankets
With Red border trim. Double size **2.88**

Angola Bedspreads
Size 60"x80". Assorted colours with gold-thread pattern.
Reg. 4.44 Now only **3.88**

Embroidered Pillow Case
Size 20"x32". Delicate embroidery trim Pair **1.88**

BARGAIN PRICED
9x12 Area Rugs
Shags and piles in assorted patterns and colours.
Reg. 99.99 Now only **78.88**

BARGAIN PRICED
Crimpknit
New fall colours, 60" wide.
2.88 yard

BARGAIN PRICED
Sterling Silver Charms
A wide selection to choose from.
2.88

BARGAIN PRICED
20-Pce. Dinnerware Set
By Ridgeway of England. 4 Patterns to choose from, open stock. Reg. to 16.99.
NOW ONLY **13.88**

BARGAIN PRICED
Lunch Counter Feature
Chicken Platter
3 Pieces of golden fried chicken, french fries, lettuce and tomato. Choice of beverage.
COMPLETE **1.88**

Toys & Playthings

Rocking Horse
Strong metal construction with heavy-duty springs.
Reg. 27.97 Now only **22.88**

Pick Up Trucks and Zoom Cycles
Strong plastic **.88**

Children's Story Books
Hard covers. Tales of the sea and farm.
Reg. 59c Now only **2 for .88**

Home Furnishings

Pole Lamps
2 Lights. Attractive woodgrain finish.
Reg. 21.99 Now only **18.88**

Decorator Lamps
Milk glass base with gold pattern, gold metal trim.
Reg. 24.95 Now only **22.88**

Chrome Kitchen Chairs
Vinyl covering in attractive patterns Each **6.88**
or **4 for 26.88**

Smoker Stands
Attractive designs **16.88**

Recliner Chairs
Vinyl leather-look upholstery in colours of Green, Brown and Black. Reg. 74.88 Now only **68.88**

Ironing Boards
Standard size, strong metal construction.
Reg. 13.99 Now only **11.88**

Bakery Buys

Doughnuts
Choose your own favourite kind **1½ doz. 1.88**

Pic-n-mix Cakes and Pies
Assorted Each **.88**

Writing Supplies

3-Ring Binders
1½" Binder. Complete with 100 ruled refills, 5 multi-coloured dividers, matching pencil case.
Reg. 2.47 Now only **1.88**

Commodore File Cabinets
Sturdy metal construction.
4-Drawer letter size.
Reg. 59.98 Now only **53.88**
4-Drawer legal size.
Reg. 65.86 Now only **58.88**
2-Drawer letter size.
Reg. 41.86 Now only **38.88**
2-Drawer legal size.
Reg. 53.86 Now only **48.88**

Hilroy Refills
500 to a package. Narrow and wide ruled, good quality paper.
Reg. 2.49 Now only **1.88**

Hilroy Redi Tabs
Wide and narrow ruled, 4 to a package **.88**

Exercise Books
10 to a package, ruled with margin **.88**

Keystone Exercise Books
Ruled good quality paper. Reg. 20c. Now only **5 for .88**

Keystone Key Tabs
Wide ruled, 4-72 page books to a package **.88**

Peacock Crayons
16 Assorted colours to a package **4 pkgs. .88**

Clip Boards **.88**

Metal Desk File Box
Strong construction; dividers and lock. Reg. 8.85.
New only **6.88**

Boxed Cards
Get well and general **.88**

Jewelery - Noveities

Jewelry Assortment **.88**

Necklace Sets
Necklace with earrings and bracelets to match.
Assorted colours **1.88**

Watch Bands
Leather in assorted colours. Men's and ladies' **2.88**

Gold Chain Necklaces
Assorted styles **1.88**

Health & Beauty Aids

All Purpose Face Cream
Olive oil and lanolin. 16-oz. jars. Reg. 1.09 Now only **.88**

McLeans Toothpaste
Fresh Mint and Spearmint flavours, 100 ml size **.88**

Sudden Beauty Hair Spray
Regular or Super Hold **.88**

Fabrics & Notions

Celanese Lining
54" Wide. Assorted colours yd. **.88**

Gingham
100% Cotton, 36" wide Yd. **.88**

Flannelette
36" Wide, assorted prints Yd. **.88**

Button Package
6 Buttons of a kind, 288 buttons to a package **.88**

Sporting Goods

Sportcraft Fishing Lures
Assorted **.88**

Hook Holders **.88**

Bicycle Tubes
Assorted sizes.
Reg. 1.15 Now only **.88**

Soccer Balls
Official size and weight.
Reg. 9.97 Now only **8.88**

Music & Records

3-Pack Cassette Tapes
60-Minute tapes **1.88**

Magnasonic Stereo
AM-FM receiver, built-in turntable, 8-track player, twin speakers. Reg. 199.87.
Now only **188.88**

Soundesign Digital Clock Radio
AM-FM 24-hour alarm system, pillow speaker.
Reg. 59.87 Now only **48.88**

Cameras -Films

Pentax S.P.F. Camera
35mm, 1.8 lens, through-the-lens metering. Complete with case. Reg. 299.87.
Now only **288.88**

Strobolite 14
By Honeywell. Save money on flash cubes with one of these.
Reg. 9.99 Now only **8.88**

Commodore Calculator
Pocket Electronic Calculator, minute man 3.
Reg. 59.95 Now only **54.88**

Pets & Supplies

No Fea Loss Budgie Seed
2 pkgs. .88

Spray Millet
A treat for your bird **2 pkgs. .88**

Hampsters
A cute little pet **.88**

Budgie Birds
Young and healthy **7.88**

From the Candy Dept.

Regal Assorted Candies
22-Oz. bag **.88**

Bagged Candies
An assortment of candies, 21-oz. to 32-oz. bags **.88**

Chocolate Bar Package
4 Regular size bars. Assorted **2 pkgs. .88**

Woolco MAGASINS A RAYON DEPARTMENT STORES
CHARGEX
Woolworth CREDIT CARD CARTE DE CREDIT "Charge it"

Woolworth ...because you can't fool a woman.

USE THESE CARDS IN WOOLWORTH STORES ACROSS CANADA

FAIR PLACE GRAND OPENING TO SHOP

OUR NEW STORE NOW OPEN IN THE Gorge Shopping Centre

Don, Ming and all the staff at Fairway — wish to thank all their customers who have been so loyal over the years, and have made it possible to build Victoria's newest, most modern Grocery Store, — to serve you better with the finest and freshest food products. Fairway is a locally owned, independent business.

OPEN
7 Days a Week
Weekdays: 9 a.m. to 9 p.m.
Sundays: 10 a.m. to 7 p.m.

DISCOUNT HOUSE 272 GORGE ROAD FAIRWAY

Prices Effective: July 31 - August 3, Wed. to Sat.

SPECIALS

CROSS RIB ROAST — Canada Grade A Beef — lb. 1.15

Canada Grade A Beef CHUCK STEAK 97c

MAPLE LEAF NO. 1. BACON — 1-lb. pkg. 1.09

MAPLE LEAF SLICED 6 oz., pkg. COOKED HAM — 2 pkgs. 1.49

MAPLE LEAF BONELESS DINNER HAM — lb. 1.59

Maple Leaf Brand 1½-lb. tin CANNED HAMS 1.95

Fraser Valley or Silverwood Brand BUTTER — Canada First Grade — lb. 55c
With $15 order or over — limit 1

Kraft 48-oz. large tin PEANUT BUTTER 1.49

YOUNG TURKEYS — Frozen, Utility. While stock lasts — lb. 59c

NO. 1 CHIQUITA Bananas — 8 lbs. 1.00

FRESH CALIFORNIA Tomatoes — 2 lbs. 49c

WHOLE WATERMELON — lb. 8c

PEEK FREAN. Plain or Creme BISCUITS — 14 oz. large pkg. — pkg. 59c

MINUTE MAID FROZEN ORANGE JUICE — 16-oz. Giant — 2 for 1.29

SELECT BRAND ICE CREAM — Half Gallon 1.19

BONUS 3-oz. MEAT SPREAD — Assorted — 6 tins 1.00

BONUS 15-oz. STEW — Assorted — 2 tins 79c

FOUR STAR 10-oz. MUSHROOM STEM PIECES 38c

KRISPIE TRI PACK POTATO CHIPS — 8½-oz. pkg. — Pkg. 44c

WEST BRAND VEGETABLE OIL — 32-oz. large bottle 1.19

TANG Lemonade — 4—3¼-oz. 79c

HERSHEY 2½ lb. tin INSTANT CHOCOLATE 98c

BETTY CROCKER CAKE MIX — 19 oz. large pkg. 49c

ROVER DOG FOOD — 25½ king size — 3 tins 77c

OVEN FRESH HOT DOG HAMBURGER BUNS — 12's 35c

HEINZ BRAND KETCHUP — 32 oz. giant 77c

HI. C BRAND Fruit Drink — Assorted 48 oz. — 4 for 1.49

SPECIALS

CAMPBELL'S Tomato Soup — 10-oz. tin — 5 tins 79c

DEL MONTE 14-oz. SEASONED GREEN BEANS — 4 tins 1.00

FACELLE ROYALE BATHROOM TISSUE — 4 roll pack 79c

BBQ FOIL WRAP — Stewart House Brand, 18" 69c

MAGIC BRAND Powdered Milk — 5-lb. bag 2.19

THANKS TO YOU!

FROM FAIRWAY

Fairway takes this opportunity to extend their thanks to the many fine contractors who, with their high standard of workmanship, have helped make our new building one of the most modern, up-to-date food stores in Victoria.

Our thanks also go to the wide range of suppliers who have stocked our shelves with the finest in high quality products to help make food shopping a really pleasurable task!

Thank you all for ensuring that the Grand Opening of Fairway's new store will be an outstanding success.

GERALD E. SAGER
and
RAYMOND D. GOLDSWORTH
Architects

W. CAMPBELL
GENERAL CONTRACTORS
Serving Victoria's Construction Needs for 45 Years
4093 GLANFORD AVE. 479-3904

SUB CONTRACTORS

DOMAN INDUSTRIAL WHOLESALE DIVISION
Suppliers of Lumber and Plywood
285 Bay 388-6418

OCEAN CONSTRUCTION SUPPLIES (Victoria) Ltd.
Suppliers of Ready-Mix Concrete
2324 Government 382-8121

VICTORIA PAVING CO., LTD.
Commercial and Residential Blacktopping
2828 Government 388-4464

H. J. LANGDON & SONS (1970) LTD.
Electrical Contractors
Industrial - Residential - Commercial
851 Cormorant 382-1613

CORRECT CONSTRUCTION CO., LTD.
Masonry, Walls, Exterior and Interior
151 Milburn Drive 478-5116

DENFORD METALS LTD.
Suppliers and Installers of all the structural steel
2010 Douglas St. 385-7777

EDWARDS' WELDING
Miscellaneous and Structural Steelwork
727 Caledonia 386-3264

PILKINGTON GLASS CENTRE
Glass, Aluminum, Automatic Doors Installed
612 Garbally 388-6321 or 388-4614

RAIMAC INDUSTRIES LTD.
Suppliers of Food Store Equipment and Supplies
Phone 383-1657
R. (Bob) WARREN

CANADA PACKERS LTD.
Fresh, Smoked and Cooked Meats

SILVERWOOD'S
Suppliers of "Hometown" Fresh
DAIRY PRODUCTS

GENERAL FRUIT & PRODUCE LTD.
Suppliers of Wholesale Grocery and Produce Supplies

McDONALD'S BAKERY LTD.
Fresh Baked Bakery Products
Baked in Victoria

INTERCONTINENTAL PACKERS LTD.
Suppliers of quality meat products.

PANCO POULTRY LTD.
Suppliers of quality poultry products.
All products government inspected.

W. H. MALKIN LTD.
Suppliers of Fresh Fruits and Vegetables

POGO

RIP KIRBY

BLONDIE

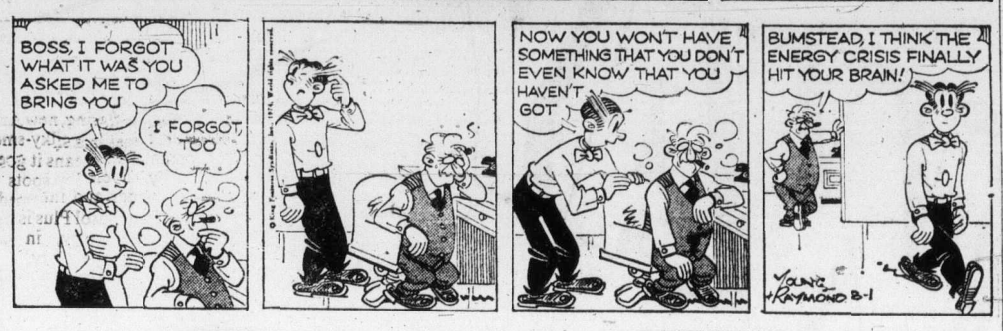

MARY WORTH

and LOIS

KERRY DRAKE

ARCHIE

JUDGE PARKER

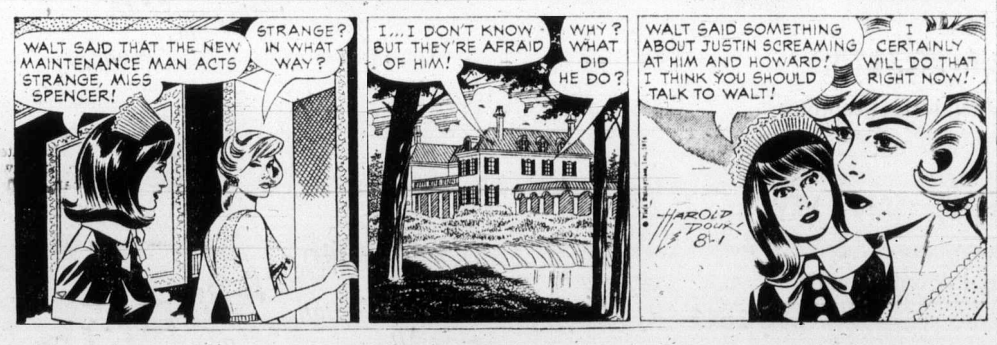

LIL ABNER

MORGAN

M.V. Chesnut's Garden notes

Judging by the number of letters that arrive on my desk daily, quite a few home gardeners hereabouts are concerned over the possibility that certain essential growth elements are missing from their soils.

While a proper soil analysis would tell the story, or better still, burning a plant and having the ashes analyzed, these are rather complicated procedures.

At this season of the year, after growth has settled down following the spring and early summer spurt, the plants themselves will often put up signals indicating any serious nutritional deficiencies, and a really sharp-eyed observer can read these clues with a view to making good any shortages of essential minerals in the soil.

★ ★ ★

For instance, when plants are not getting enough nitrogen, they are somewhat dwarfed and stunted, yet show a tendency to carry themselves a bit more upright than is normal.

I always become a little suspicious of nitrogen hunger when a plant which should appear somewhat relaxed and droopy insists on standing upright like a guardsman on parade.

Their leaves, too, are not a good color. The green is several shades too light, and the older leaves have a tendency toward autumn tints of orange and red, sometimes purplish, and they fall much too early in the season.

These signs are seen most clearly in cabbages and cauliflowers in the vegetable garden, and in apples, plums and black currants in the orchard.

★ ★ ★

On trees, shoot growth is poor and thin; leaves are pale green with yellow, orange and red tinting, and the fruit is usually undersized and highly colored.

A lack of phosphorus in the diet produces somewhat similar symptoms, but with these differences: the tinting of the leaves is more purplish, and the general leaf color is a dull, bluish green.

In potatoes, the leaves roll upward, lack lustre and shine, and in serious cases they may have a scorched appearance around the edges.

★ ★ ★

Among the fruits, there are strong purple or bronze tints which show up particularly clearly in apples and gooseberries.

In flowers, a shortage of phosphorus often delays blooming and seed formation as well as producing the leafy symptoms I have mentioned.

Potassium deficiency produces very characteristic signs. Potatoes have a squat growth, dull bluish green or bronzed leaves with the edges browned or scorched, with brown spotting on the undersides.

Quite often, in severe instances, the stems of the potato plants will collapse prematurely.

In cabbages and cauliflowers, the leaves are dark green with scorched edges and some browing between the veins. Beans are stunted in growth, and their leaves turn black or grey around the margins.

Among the fruits, potash deficiency can be seen best in apples, red currants and goose-berries; in fact, the symptoms are so clear in the gooseberry that commercial orchardists often plant a few gooseberry bushes just for that purpose — to signal a shortage of potash by showing a grey, ash-like margin on the leaves.

★ ★ ★

In tomatoes — great consumers of potash — a deficiency of this element turns the leaves a bluish green, and the older leaves develop a grey color around the edges and between the veins, eventually turning brown.

It is difficult to get the tomatoes to ripen evenly all over, and hard green spots here and there on the surface of the fruits are common.

Art Buchwald

WASHINGTON — Now that the house is going to vote on impeachment, every congressman is feverishly at work writing a speech which will not only be seen and heard by 220 million Americans but, more important, by his own constituents.

Since their political futures are hanging in the balance, most congressmen are asking for all the help they can get.

I received a call from my good friend Congressman Turntable yesterday. "You have to help me with my impeachment speech," he said.

"No problem," I said. "I've written a lot of impeacement speeches in my time. Now the first thing you have to do is set the right tone. What kind of decision will you have to make?"

★ ★ ★

"The most agonizing and painful decision of my life."

"That's good," I said. "And what do you have to throw away?"

"All partisan considerations."

"What do you plan to vote with?" I asked.

"My hand?"

"No, stupid. Your conscience. And don't forget you also have to search your soul."

"Listen, can you go a little slower so I can write this down?"

"Right. Now what kind of obligation do you have as a congressman?"

"An important obligation?"

"No! No! No! a SACRED obligation. Don't forget you took a solemn oath to uphold the constitution of the land."

"Which the forefathers of our country in their wisdom provided us."

★ ★ ★

"That's good, Turntable. Now let's get to the heart of the speech. What is no man in the United States above?"

"The law?"

"You got it. And, therefore, you, as a chosen representative of the people — all the people — must face up to a certain kind of question. What kind?"

"Uh, uh, uh. Can you give me a hint?"

"A MOMENTOUS question, a question that troubles you, a question that you have been wrestling with for over a year."

"What's the question?" Turntable asked.

"Can this great nation survive when criminal acts by those in high power go unpunished?"

"When do I get to say 'on the other hand'?"

"I'm coming to that. On the other hand you have to have evidence. What kind of evidence, Turntable?"

"Beats me."

"Clear and convincing evidence."

"That's the best kind," Turntable agreed.

★ ★ ★

"You must weigh this evidence carefully, because the only thing you are searching for is the truth. Now to sum up on a personal note. What will you have to do every morning for the rest of your life?"

"Eat breakfast?"

"No, damn it. You have to look in the mirror every morning and ask yourself, 'Have I done what's best for America?'"

"That's got a nice ring to it," Turntable said.

"Now, who are you going to ask for guidance in this grave hour of crisis, when your vote will affect future generations of Americans for all time to come?"

"My wife?"

"Try again."

"My campaign manager?"

"God, Turntable, GOD!"

"Of course," he said happily. "Why didn't I think of that myself?"

Sydney Harris

Thoughts at Large:

The poignancy of the human condition is not so much that our choices are usually between evils, rather than between good and evil, as that when we choose the lesser evil it often turns out to be as bad as the other.

★ ★ ★

The person who can give himself the most admirable advice is also the one who can find the most admirable reasons for not taking it.

★ ★ ★

The best description of a weak mind was given by Ruskin, when he said of a contemporary: "He thinks by infection, catching an opinion like a cold."

★ ★ ★

The reason that the mistress has persisted as a left-handed institution throughout history is that by the time a middle-aged man finds monogamy tiresome, he also finds promiscuity exhausting.

★ ★ ★

An "oaf" is someone who resents the fact that you answered the phone when he called the wrong number.

★ ★ ★

Gung-ho parents, who keep telling their children, "You never know what you can do until you try," might be better advised to tell them, "You never know what you can do **without** until you try." (Inflationary "needs" are as much a part of our plight as anything these days.)

★ ★ ★

Some people, over the years, have made such a successful social career career out of being shy that they use it as a subtle means of controlling their environment while appearing to be subdued by it.

★ ★ ★

It is so much easier to do evil even with good intentions — than to do good, for the same reason that even a beneficial medicine must be taken according to strict directions, but no directions are required for taking poison.

An artist who "explains" his work is tacitly admitting that he need not have created it.

★ ★ ★

Philosophically, we all tend to be extremists until we learn to train our minds: for when we reject "absolute certainty," we tend to embrace the equally absurd principle that "everything is relative."

★ ★ ★

Mayors, policemen, and landladies act, and pretty much look, the same the world over — due to what the French call a deformation professionele, a professional deformation that obscures all other differences of nationality or ethnic origin.

★ ★ ★

We won't be civilized until we stop headlining airplane crashes according to the number of our own citizens aboard who were killed.

★ ★ ★

English is deficient in having no easy term for addressing a mother-in-law, like the French "Belle-mere," flowery and meaningless.

Good old days revisited

By BRUCE (NOSTALGIA) LOWTHER
Colonist 'remember when . . .' reporter

Here is another chapter from The Book of Nostalgia, designed to warm the memories of we who are described by those who have had no good old days yet, as being in our sunset years.

Those young whippersnappers are too busy cooking steak or hamburgers on their barbecues to take time to listen to a description of the joys of eating tripe or fishcakes. If you were around in the Depression, they were often your steak or hamburgers.

You're also a bit older than the barbecue crowd if you look at a modern teenager in the magainze section of the drugstore sneaking a peek at Playboy and you remember doing the same in the National Geographic's bare-breasted Africa section.

★ ★ ★

In those days, teenagers feared but respected the cop on the corner instead of the all too prevalent habit of vilifying him today. Of course, these days there aren't all that many cops on neighborhood corners.

A demonstration today means an often riotous parade against a law. When you and I were young, Maggie, a demonstration meant somebody was coming around to show you a new vacuum cleaner.

Whether you were young then or are young now, the question most asked of the tallest boy on the high school basketball team has been "How's the rain up there?" Mind you, the tallest kid in our school was shorter than the shortest player today.

You're really an oldtimer if the name Lindbergh makes you think of flying and not kidnapping. And if the word ragtime makes you think of Irving Berlin rather than Scott Joplin.

Car travel on city streets Sunday mornings hasn't changed much over the years.

But in former years, things were quiet because everyone was in church. Now, they're still in bed.

Nothing much ever happened in the good old days, according to people wro were not there. Oh yeah? Some of us can remember radio programs being interrupted for the abdication, the Hindenburg and Pearl Harbor, where nowadays it's just another Watergate talkfest.

★ ★ ★

Annual holidays certainly have changed, but for the better? Your father had two weeks and couldn't afford to do much more than take you fishing and relaxing. Today, you have four weeks and exhaust yourself going to far-away places.

Some immortal phrases are as dead as the good old days:

"Son, go down to the basement and get some wood for the stove."

"Will somebody dump out the water under the icebox?"

"I'll give you a penny if you'll go to the store for me."

And mother telling daughter, "Please dear, don't spend too much time in the rumble seat with Harry."

★ ★ ★

But they have all gone with the years when nostalgia was merely a word in the dictionary and not the subject of radio programs and newspaper columns.

PIXies By Wohl

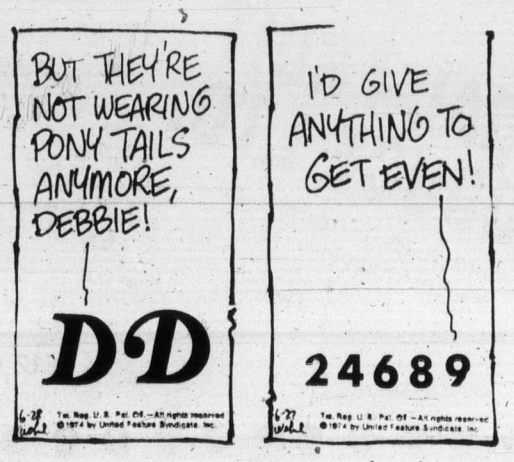

Curtis eyes Socred view

Conservative MLA Hugh Curtis and Social Credit leader William Bennett — met Wednesday to talk about undisclosed matters.

It was believed the meeting concerned the Tory's political future as a possible Social Crediter.

The discussion was mutually helpful, said Curtis, who represents Saanich-and-The-Islands, but he said he had no announcement to make at this time.

Bennett said he would welcome the MLA into his party, but refused to say what was discussed.

Asked if the two talked about a possible cabinet portfolio in an eventual Social Credit government if he changed parties, Bennett said all members come into the Social Credit party in an equal footing.

Curtis recently said the provincial Conservative party is a spent force and added that he would decide by the end of the summer if he would join a new united opposition group or Social Credit.

Curtis' defection would raise Social Credit strength in the Legislature to 11 members and would leave Tory leader Scott Wallace — who has been scathingly critical of Bennett — all alone as a one-man splinter group.

There are five Liberals, but at least two of them have said they will join to form a new, fifth party dedicated to drawing together all anti-socialist, free enterprise voters to defeat the New Democratic party government.

Premier Barrett has a comfortable 38 NDP seats in the 55-member Legislature, but the party gathered only 39 per cent of the votes in the 1972 provincial election. The fact that 61 per cent voted for three other non-socialist parties is the driving force behind the unity movement.

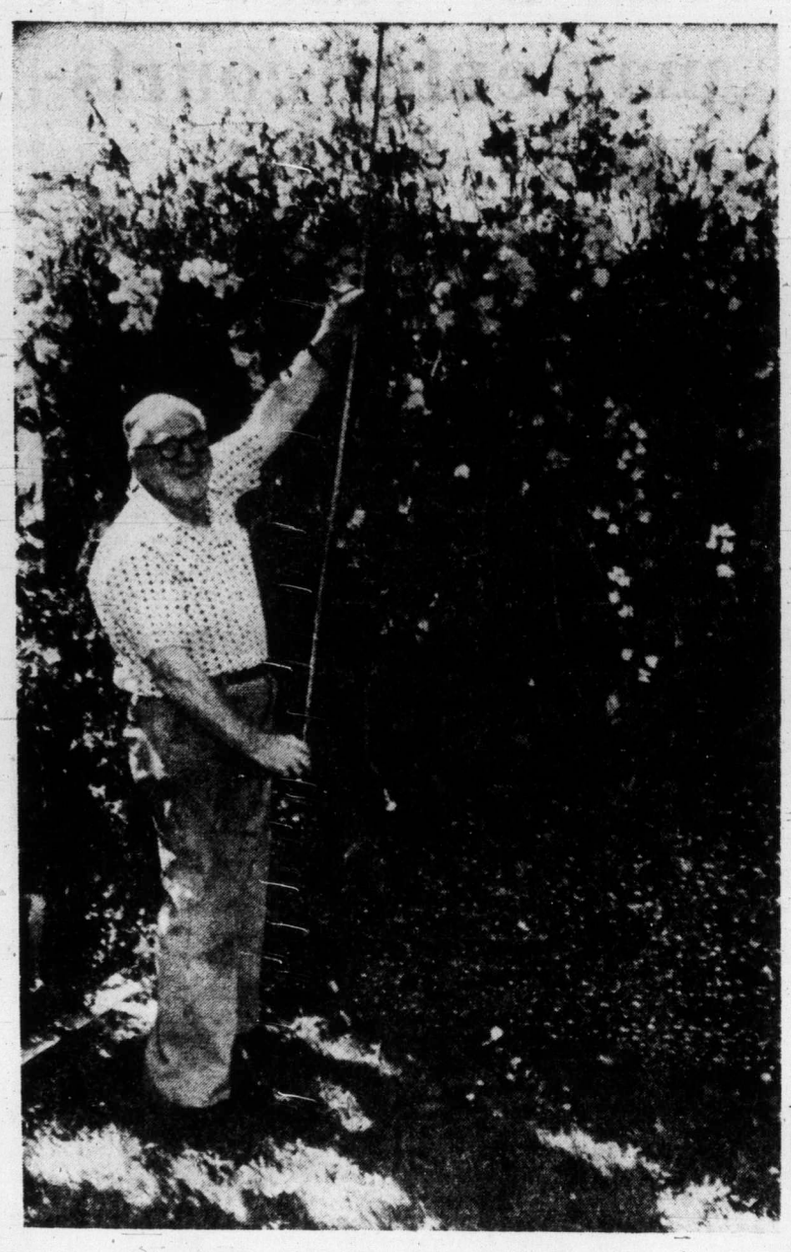

Lofty grew my garden . . .

Jolly Green Giant might not feel out of place in garden of Horace Godfrey, 33 Dock, Victoria. Godfrey's sweetpeas have shot up to height of eight feet, almost requiring stepladder for picking. He says rich compost is secret of outsize vines.

World without bars has many drawbacks

SAN FRANCISCO (AP) — Wesley Robert Wells is living in mansions these days, but he can't get used to sleeping with the doors unlocked.

For 36 years he never had that problem. His homes carried names like San Quentin, Vacaville and death row.

But Wells, 65, changed his address July 2 after the state parole board decided that the convict no longer was a threat to society. He was released to the custody of the Delancey Street Foundation, a self-help group for addicts and former prisoners.

Wells now lives in the former Russian consulate, one of two foundation mansions in posh Pacific Heights. His private bathroom is larger and better outfitted than the cell where he spent four years as a condemned man. He dines nearby in the former Egyptian consulate.

"It's hard to get used to going to sleep with the door unlocked," said the graying ex-convict. "The whole doggone world is new to me."

Economic, transportation and fashion changes are constant sources of wonderment to a man who has been in institutions since the age of 10.

"It cost us 50 cents for an ice cream cone," he complained.

"Gave a dollar for two ice cream cones, and didn't get no money back."

Wells was equally dismayed that the parking meter had to be fed while they ate their ice cream. "I was wondering if we'd have to pay for the air we breathe," he said.

"Wearing clothes is different. Autos and streetcars bug me. The way they drive — everything is different," he added.

After his mother died and his sisters brought him to Los Angeles, Wells entered a juvenile hall in 1919. He went from one California youth authority facility to another until, at 19, he was convicted of receiving stolen goods.

"That's when I first went to San Quentin," he said. "I went in in 1926 and came out in 1941. Then back in 1942 on a stolen car charge in Los Angeles."

As he did in prison, Wells spends much of his time now playing chess, reading and listening to a collection of Harry James records on a stereo set given to him while he was at Vacaville.

Hemorrhoids? New Anusol Plus will quickly ease the pain, soothe the itch, and cool the burning.

That's the promise we make for new Anusol Plus.

Because the pain of hemorrhoids can be intense, we designed new Anusol Plus to give you really fast relief.

To do this, it contains a topical anaesthetic.

Almost as soon as you apply it, you'll notice an easing of that throbbing, burning sensation. And, with it, the pain and itching will have all but disappeared.

And while Anusol Plus works quickly, the relief that it gives will last for hours.

Of course, easing the pain is just part of what Anusol's brand new formula does to help your hemorrhoids.

It contains a gentle decongestant to help reduce swelling and inflammation, plus two soothing antiseptic agents to curb the spread of infection.

To help shield tender tissues from irritation, it contains a rich, protective emollient.

One other thing. So the medication itself won't add to your suffering, new Anusol Plus comes in a silky-smooth cream. This means it goes on easily. Even on spots that are tender and inflamed.

New Anusol Plus is now at your pharmacy, in cream form or suppository.

It'll give you fast relief from the pain, the itch, and the burning of hemorrhoids. That's a promise.

FROM WARNER-CHILCOTT LABORATORIES, MAKERS OF AGAROL.

Young trio held in Vancouver

Comic book aftermath

A Vancouver teenager and two juvenile boys have been charged in Vancouver with possession of known stolen property worth more than $200 following the July 22 break-in and theft of more than $2,000 worth of comic books from Junction Book Store, 587 Johnson.

Victoria police said 1,457 collector comic books had been recovered after three young males sold them to three stores.

Junction store owner Phil Robbie, who originally estimated 1,600 comics were taken, said that was an estimate and now "I feel they've got them all."

He said publicity about the theft may have increased business at the store. Trade is always good in the summer because of tourists, said Robbie, but this summer it has been "exceptionally good."

GILSON'S MEATS LTD.

MAYFAIR SHOPPING CENTRE

385-4742

Thursday, Friday, Saturday—While Quantities Last
Prices subject to change without notice.

BARBECUE SPECIALS

WIENERS	lb.	69¢
GROUND BEEF	lb.	99¢
CHUCK STEAK	lb.	99¢
CHICKEN LEGS portions	lb.	89¢
CHICKEN BREASTS portions	lb.	99¢
POTATO SALAD with egg	lb.	69¢
SIDE OF BEEF	lb.	99¢

Cut, wrapped and quick-frozen—Limited Quantities.
We Reserve the Right to Limit Quantities

Woolco

OUTDOOR GARDEN CENTRE VALUES

Weed and Feed
"Green Cross" weed and feed with killex, feeds the lawn and kills the weeds, with one application. 22-lb. bag covers 5,000 sq. ft. Each 5.47

Large Wheelbarrow
4 cu. ft. tray, Suburban wheelbarrow, 18 gauge drawn tray, 3"x12" semi-pneumatic tire, steel handles, green in colour. Each 34.97

Rotary Mower
"Brentwood" gas lawn mower, 4 h.p. Briggs & Stratton engine, easy starter, full 21" cutting blade, 8" wheels, deluxe height adjusters, etc Each 99.97

Lawn Fertilizer
Choose from Uplands pelleted 10-6-4 fertilizer or Uplands Special 10-4-7 fertilizer, both are packed 40 lbs. per bag. Each 4.47

Electric Mower
"Black & Decker" twin blade rotary mower, 18" cut . . . single discharge chute, swing-over handle. Each 69.88

Hornet and Wasp Blaster
"Green Cross" jet spray, kills hornets, wasps, bees and other stinging insects. 12-oz. can. Each 1.47

Fish Fertilizer
"Alaska" deodorized fish fertilizer; liquid; will not burn. 5-1-1, 32-oz. bottle. Each 2.27

Sunbeam Mower
Electric rotary mower, 18" single blade, chrome-plated swing-over handles, 6" wheels. Each 68.88

Diazinon
"Green Cross" liquid spray for garden and fruit trees. 32-oz. bottle. Each 4.99

Blue Whale
Soil conditioner and builder. Contains peat moss and ground whale bones. 1 cu. ft. bag. Each 1.47

Weed Killer
"Green Cross Killex" liquid herbicide, eliminates over 15 varieties of lawn weeds. 32-oz. can. Each 2.99

All Purpose Fertilizer
13-16-10 fertilizer for flowers, gardens, shrubs, trees, lawns, etc. 50-lb. bag. Each 4.47

Methoxychlor Spray
"Green Cross" 25% E.C. insecticide. Controls a wide variety of insect pests. Use on vegetables, fruit trees, etc. 16-oz. can. Each 1.88

Insect Strip
"Green Cross" flytox insecticide strip, works up to 4 months. Kills flies, mosquitoes, cluster flies, etc. Each 1.87

Peat Moss
2½ cu. ft. bale, fine grind, soil conditioner. Ideal for holding moisture. Each 2.99

Rose Spray
"Green Cross" rose and flower guard, pressurized insecticide-fungicide spray. 3-way control: insects, diseases, mites. 14 fl. oz. can. Each 1.77

Riding Tractor
This powerful, rugged and dependable riding tractor from "International Harvester" features a powerful 5 h.p. Briggs & Stratton engine with recoil start, floating action rotary mower attachment—adjusts to 6 heights, 3-speed shift and reverse, fibreglass body, 28" cutting blade. Each $476

Sulphate of Ammonia
21-0-0 quick acting nitrogen for pale, discoloured lawns and leafy vegetables. 20-lb. bag. Each 2.67

Border Fence
"Rubbermaid" expanding border fence. Expands to form fence 10" high by 10' long. Each 2.47

Woolco DEPARTMENT STORES
A DIVISION OF F.W. WOOLWORTH CO. LTD.

Town and Country Shopping Centre
Douglas Street and Saanich

STORE HOURS:
Monday-Friday, 10 a.m.-10 p.m.
Saturday, 9 a.m.-10 p.m.

BUY WITH CONFIDENCE SATISFACTION GUARANTEED
REPLACEMENT OR YOUR MONEY REFUNDED

Bogus cash for fun or profit?

Either the thieves thought the money was real or they were running short of bills for their Monopoly game.

That was the Victoria police speculation Wednesday following word of theft the day before of a plastic package containing $100 in play money from a show window of Midland Coin and Antique shop, 552 Johnson.

Police said the retail value of the package was $18 and a man and a woman who had been in the shop Tuesday afternoon were sought as suspects.

Road death inquest adjourned

A coroners inquest into the highway death earlier this week of Beatrice Elenor Johnston, 63, of Redding, Calif., has been adjourned until Aug. 14.

Coroner Gordon Gerrie adjourned the inquest until Aug. 14 in Sidney Provincial Court.

The Johnston vehicle was travelling west on Pat Bay Highway near Amity at 11 a.m. Monday when it collided with a street-sweeping machine operated by Edward Lightburn, 206 Cadillac, Saanich.

Ms. Johnston, lone occupant of the late model car, was killed instantly. Lightburn escaped uninjured.

Woolco™ AUTOMOTIVE CENTRE

TIRE SALE THIS WEEK ONLY

FIBERGLASS BELTED POLYESTER CORD TIRES

$21 Hallmark FLYTE TRAC blackwalls E78-14(735)
- No trade-in
- No freight charge
- No charge for tire mounting

SIZE	Blackwall Sale Price	Whitewall Sale Price
E78-14(735)	$21.00	$22.44
F78-14(775)	24.00	25.44
G78-14(825)	27.00	28.44
H78-14(855)	---	31.44
F78-15(775)	---	25.44
G78-15(825)	27.00	28.44
H78-15(855)	---	31.44
J78-15(900)	---	31.44
L78-15(915)	---	31.44

- SMOOTH RIDING POLYESTER CORD
- WIDE SERIES '78' DESIGN
- FIBERGLASS BELTED FOR TRACTION AND STRENGTH

MILEAGE GUARANTEED 36,000 MILES OR 36 MONTHS

Every HALLMARK tire carries a lifetime guarantee against road hazards and workmanship WITHOUT LIMIT TO MONTHS OR MILES AT NO EXTRA CHARGE.

CHARGEX CHARGE IT

SUPER SAVINGS! ENGINE TUNE-UP 17.99 6 cylinder Most North American Cars. 8 cylinder cars only $20.99. Let our expert mechanics: Install: New Plugs (Champion, AC, Autolite) points, rotor, and condenser. (Resister plugs if required are included.) Adjust: Engine timing, dwell and carburetor. Check: Air filter, gas filter, PCV Valve, ignition wire, and complete electrical system.

36 MONTH CUSTOM POWER made in Canada

CUSTOM BATTERIES One Low Price For Most Compact, Medium & Standard North American Cars 24.95 INSTALLED with exchange. Dry charged for over 3 years of dependable high performance power. Series 24, 24F, 22F, 01, 19L, 42, 29NF only. Sizes For Most North American Luxury Cars Series 60, 27, 27F $29.95

SHOCK ABSORBERS 4.77 each. Most North American Cars. Replace those worn shocks with our original equipment quality shock absorbers for improved stability and riding comfort. Installation Only $2.50 each. made in Canada

FRAM OIL FILTERS Spin-on or drop-in. 1.66 made in Canada

TRAILER MIRROR #VSC 9.88 door mount type

1½ TON HYDRAULIC JACK 9.98

JET SPRAY CARWASH GUN 3.96 S-600 Fits standard hose couplings, with detergent & wax tablets. made in Canada

TURTLE WAX KIT 1.77 T-221

RADIAL TIRES! PRICED AS LOW AS: $34.44 165SR-13 BR78-13. Large Sizes Comparably Low Priced. ALL SIZES WHITEWALLS - SUPERIOR MILEAGE - EXCELLENT TRACTION. Hallmark PWR RADIAL. MILEAGE GUARANTEED 40,000 MILES OR 40 MONTHS

8 TRACK STEREO RR71 $68 Features include fine tuning controls and built-in burglar alarm. Expert Installation Available.

SLOTTED STEEL WHEEL 26.88 14" and 15" sizes

ORLON PILE SEAT COVERS 7.94 Front or rear 6 colours made in Canada

TRIO GAUGES 20.99 #989 oil, amps, and temperature.

Woolco DEPARTMENT STORES A DIVISION OF F.W. WOOLWORTH CO. LTD.

Town and Country Shopping Centre Douglas Street and Saanich

Store Hours: Monday to Friday, 10 a.m. to 10 p.m. Saturday, 9 a.m. to 10 p.m.

BUY WITH CONFIDENCE SATISFACTION GUARANTEED REPLACEMENT OR YOUR MONEY REFUNDED

Curtis eyes Socred view

Conservative MLA Hugh Curtis and Social Credit leader William Bennett met Wednesday to talk about undisclosed matters.

It was believed the meeting concerned the Tory's political future as a possible Social Crediter.

The discussion was mutually helpful, said Curtis, who represents Saanich-and-The-Islands, but he said he had no announcement to make at this time.

Bennett said he would welcome the MLA into his party, but refused to say what was discussed.

Asked if the two talked about a possible cabinet portfolio in an eventual Social Credit government if he changed parties, Bennett said all members come into the Social Credit party in an equal footing.

Curtis recently said the provincial Conservative party is a spent force and added that he would decide by the end of the summer if he would join a new united opposition group or Social Credit.

Curtis' defection would raise Social Credit strength in the Legislature to 11 members and would leave Tory leader Scott Wallace — who has been scathingly critical of Bennett — all alone as a one-man splinter group.

There are five Liberals, but at least two of them have said they will join to form a new, fifth party dedicated to drawing together all anti-socialist, free enterprise voters to defeat the New Democratic party government.

Premier Barrett has a comfortable 38 NDP seats in the 55-member Legislature, but the party gathered only 39 per cent of the votes in the 1972 provincial election. The fact that 61 per cent voted for three other non-socialist parties is the driving force behind the unity movement.

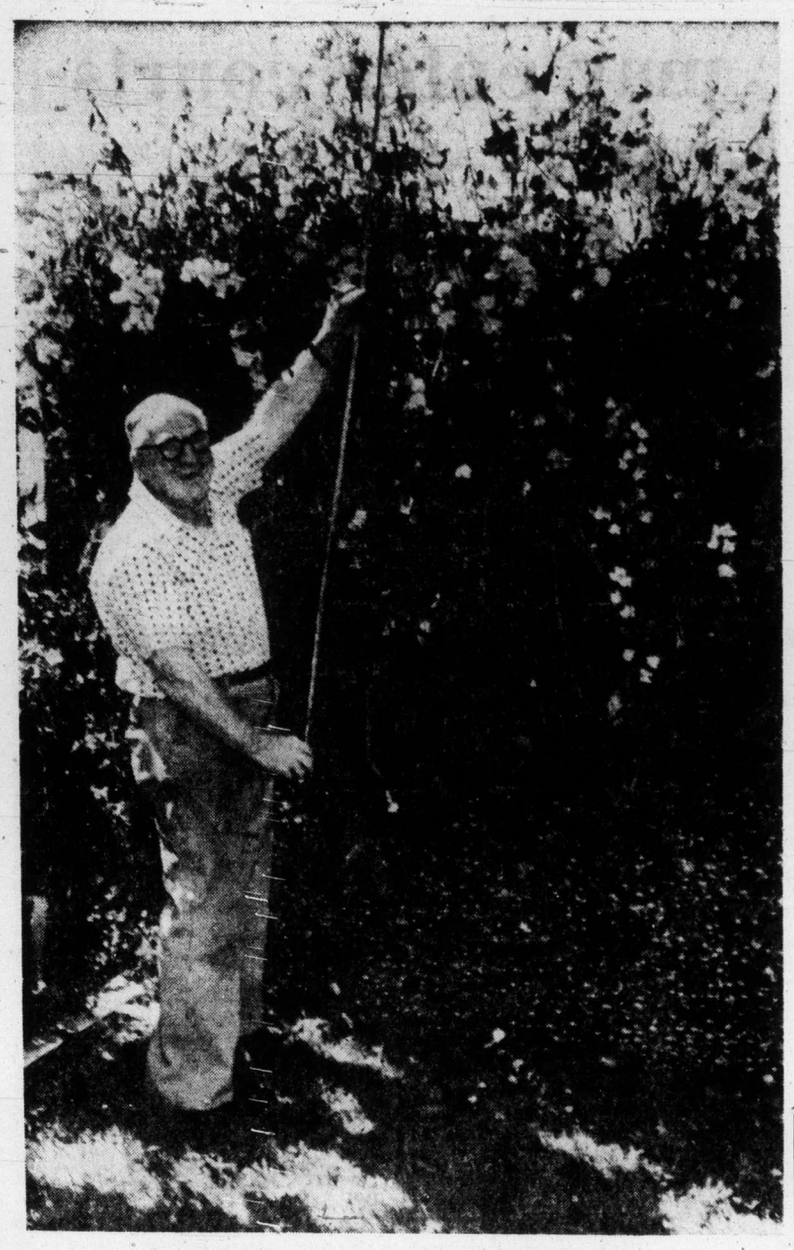

Lofty grew my garden . . .

Jolly Green Giant might not feel out of place in garden of Horace Godfrey, 33 Dock, Victoria. Godfrey's sweetpeas have shot up to height of eight feet, almost requiring stepladder for picking. He says rich compost is secret of outsize vines.

World without bars has many drawbacks

SAN FRANCISCO (AP) — Wesley Robert Wells is living in mansions these days, but he can't get used to sleeping with the doors unlocked.

For 36 years he never had that problem. His homes carried names like San Quentin, Vacaville, and death row.

But Wells, 65, changed his address July 2 after the state parole board decided that the convict no longer was a threat to society. He was released to the custody of the Delancey Street Foundation, a self-help group for addicts and former prisoners.

Wells now lives in the former Russian consulate, one of two foundation mansions in posh Pacific Heights. His private bathroom is larger and better outfitted than the cell where he spent four years as a condemned man. He dines nearby in the former Egyptian consulate.

"It's hard to get used to going to sleep with the door unlocked," said the graying ex-convict. "The whole doggone world is new to me."

Economic, transportation and fashion changes are constant sources of wonderment to a man who has been in institutions since the age of 10.

"It cost us 50 cents for an ice cream cone," he complained.

"Gave a dollar for two ice cream cones, and didn't get no money back."

Wells was equally dismayed that the parking meter had to be fed while they ate their ice cream. "I was wondering if we'd have to pay for the air we breathe," he said.

"Wearing clothes is different. Autos and streetcars bug me. The way they drive — everything is different," he added.

After his mother died and his sisters brought him to Los Angeles, Wells entered a juvenile hall in 1919. He went from one California youth authority facility to another until, at 19, he was convicted of receiving stolen goods.

"That's when I first went to San Quentin," he said. "I went in in 1926 and came out in 1941. Then back in 1942 on a stolen car charge in Los Angeles."

As he did in prison, Wells spends much of his time now playing chess, reading and listening to a collection of Harry James records on a stereo set given to him while he was at Vacaville.

Hemorrhoids? New Anusol Plus will quickly ease the pain, soothe the itch, and cool the burning.

That's the promise we make for new Anusol Plus.

Because the pain of hemorrhoids can be intense, we designed new Anusol Plus to give you really fast relief.

To do this, it contains a topical anaesthetic.

Almost as soon as you apply it, you'll notice an easing of that throbbing, burning sensation. And, with it, the pain and itching will have all but disappeared.

And while Anusol Plus works quickly, the relief that it gives will last for hours.

Of course, easing the pain is just part of what Anusol's brand new formula does to help your hemorrhoids.

It contains a gentle decongestant to help reduce swelling and inflammation, plus two soothing antiseptic agents to curb the spread of infection.

To help shield tender tissues from irritation, it contains a rich, protective emollient.

One other thing. So the medication itself won't add to your suffering, new Anusol Plus comes in a silky-smooth cream. This means it goes on easily. Even on spots that are tender and inflamed.

New Anusol Plus is now at your pharmacy, in cream form or suppository.

It'll give you fast relief from the pain, the itch, and the burning of hemorrhoids. That's a promise.

new Quick-relief formula for hemorrhoids Anusol+

FROM WARNER-CHILCOTT LABORATORIES, MAKERS OF AGAROL.

Young trio held in Vancouver

Comic book aftermath

A Vancouver teenager and two juvenile boys have been charged in Vancouver with possession of known stolen property worth more than $200 following the July 22 break-in and theft of more than $2,000 worth of comic books from Junction Book Store, 587 Johnson.

Victoria police said 1,457 collector comic books had been recovered after three young males sold them to three stores.

Junction store owner Phil Robbie, who originally estimated 1,600 comics were taken, said that was an estimate and now "I feel they've got them all."

He said publicity about the theft may have increased business at the store. Trade is always good in the summer because of tourists, said Robbie, but this summer it has been "exceptionally good."

GILSON'S MEATS LTD.

MAYFAIR SHOPPING CENTRE 385-4742

Thursday, Friday, Saturday—While Quantities Last
Prices subject to change without notice.

BARBECUE SPECIALS

WIENERS	lb.	69¢
GROUND BEEF	lb.	99¢
CHUCK STEAK	lb.	99¢
CHICKEN LEGS portions	lb.	89¢
CHICKEN BREASTS portions	lb.	99¢
POTATO SALAD with egg	lb.	69¢
SIDE OF BEEF	lb.	99¢

Cut, wrapped and quick-frozen—Limited Quantities.
We Reserve the Right to Limit Quantities

Woolco

OUTDOOR GARDEN CENTRE VALUES

Weed and Feed
"Green Cross" weed and feed with killex, feeds the lawn and kills the weeds, with one application. 22-lb. bag covers 5,000 sq. ft. Each 5.47

Large Wheelbarrow
4 cu. ft. tray, Suburban wheelbarrow, 18 gauge drawn tray, 3"x12" semi-pneumatic tire, steel handles, green in colour. Each 34.97

Rotary Mower
"Brentwood" gas lawn mower, 4 h.p. Briggs & Stratton engine, easy starter, full 21" cutting blade, 8" wheels, deluxe height adjusters, etc Each 99.97

Lawn Fertilizer
Choose from Uplands pelleted 10-6-4 fertilizer or Uplands Special 10-4-7 fertilizer, both are packed 40 lbs. per bag. Each 4.47

Electric Mower
"Black & Decker" twin blade rotary mower, 18" cut . . . single discharge chute, swing-over handle. Each 69.88

Hornet and Wasp Blaster
"Green Cross" jet spray, kills hornets, wasps, bees and other stinging insects. 12-oz. can. Each 1.47

Fish Fertilizer
"Alaska" deodorized fish fertilizer; liquid; will not burn. 5-1-1, 32-oz. bottle. Each 2.27

Sunbeam Mower
Electric rotary mower, 18" single blade, chrome-plated swing-over handles, 6" wheels. Each 68.88

Diazinon
"Green Cross" liquid spray for garden and fruit trees. 32-oz. bottle. Each 4.99

Blue Whale
Soil conditioner and builder. Contains peat moss and ground whale bones. 1 cu. ft. bag. Each 1.47

Weed Killer
"Green Cross Killex" liquid herbicide, eliminates over 15 varieties of lawn weeds. 32-oz. can. Each 2.99

All Purpose Fertilizer
13-16-10 fertilizer for flowers, gardens, shrubs, trees, lawns, etc. 50-lb. bag. Each 4.47

Methoxychlor Spray
"Green Cross" 25% E.C. insecticide. Controls a wide variety of insect pests. Use on vegetables, fruit trees, etc. 16-oz. can. Each 1.88

Insect Strip
"Green Cross" flytox insecticide strip, works up to 4 months. Kills flies, mosquitoes, cluster flies, etc. Each 1.87

Peat Moss
2½ cu. ft. bale, fine grind, soil conditioner. Ideal for holding moisture. Each 2.99

Rose Spray
"Green Cross" rose and flower guard, pressurized insecticide-fungicide spray. 3-way control: insects, diseases, mites. 14 fl. oz. can. Each 1.77

Riding Tractor
This powerful, rugged and dependable riding tractor from "International Harvester" features a powerful 5 h.p. Briggs & Stratton engine with recoil start, floating action rotary mower attachment—adjusts to 6 heights, 3-speed shift and reverse, fibreglass body, 28" cutting blade. Each $476

Sulphate of Ammonia
21-0-0 quick acting nitrogen for pale, discoloured lawns and leafy vegetables. 20-lb. bag. Each 2.67

Border Fence
"Rubbermaid" expanding border fence. Expands to form fence 10" high by 10' long. Each 2.47

Woolco DEPARTMENT STORES A DIVISION OF F.W. WOOLWORTH CO. LTD.

Town and Country Shopping Centre Douglas Street and Saanich

STORE HOURS: Monday-Friday, 10 a.m.-10 p.m. Saturday, 9 a.m.-10 p.m.

BUY WITH CONFIDENCE SATISFACTION GUARANTEED REPLACEMENT OR YOUR MONEY REFUNDED

Bogus cash for fun or profit?

Either the thieves thought the money was real or they were running short of bills for their Monopoly game.

That was the Victoria police speculation Wednesday following word of theft the day before of a plastic package containing $100 in play money from a show window of Midland Coin and Antique shop, 552 Johnson.

Police said the retail value of the package was $18 and a man and a woman who had been in the shop Tuesday afternoon were sought as suspects.

Road death inquest adjourned

A coroners inquest into the highway death earlier this week of Beatrice Elenor Johnston, 63, of Redding, Calif., has been adjourned until Aug. 14.

Coroner Gordon Gerrie adjourned the inquest until Aug. 14 in Sidney Provincial Court.

The Johnston vehicle was travelling west on Pat Bay Highway near Amity at 11 a.m. Monday when it collided with a street-sweeping machine operated by Edward Lightburn, 206 Cadillac, Saanich.

Ms. Johnston, lone occupant of the late model car, was killed instantly. Lightburn escaped uninjured.

Woolco™ AUTOMOTIVE CENTRE

TIRE SALE THIS WEEK ONLY

FIBERGLASS BELTED POLYESTER CORD TIRES

$21 Hallmark FLYTE TRAC blackwalls E78-14(735)
• No trade-in • No freight charge • No charge for tire mounting

SIZE	Blackwall Sale Price	Whitewall Sale Price
E78-14(735)	$21.00	$22.44
F78-14(775)	24.00	25.44
G78-14(825)	27.00	28.44
H78-14(855)	---	31.44
F78-15(775)	---	25.44
G78-15(825)	27.00	28.44
H78-15(855)	---	31.44
J78-15(900)	---	31.44
L78-15(915)	---	31.44

• SMOOTH RIDING POLYESTER CORD
• WIDE SERIES '78' DESIGN
• FIBERGLASS BELTED FOR TRACTION AND STRENGTH

MILEAGE GUARANTEED 36,000 MILES OR 36 MONTHS

Every HALLMARK tire carries a lifetime guarantee against road hazards and workmanship WITHOUT LIMIT TO MONTHS OR MILES AT NO EXTRA CHARGE.

CHARGEX CHARGE IT

SUPER SAVINGS! ENGINE TUNE-UP 17.99 6 cylinder Most North American Cars
8 cylinder cars only $20.99
Let our expert mechanics: Install: New Plugs (Champion, AC, Autolite) points, rotor, and condenser. (Resistor plugs if required are included.) Adjust: Engine timing, dwell and carburetor. Check: Air filter, gas filter, PCV Valve, ignition wire, and complete electrical system.

36 MONTH CUSTOM POWER made in Canada

CUSTOM BATTERIES
One Low Price For Most Compact, Medium & Standard North American Cars
24.95 INSTALLED with exchange
Dry charged for over 3 years of dependable high performance power. Series 24, 24F, 22F, 01, 19L, 42, 29NF only.
Sizes For Most North American Luxury Cars Series 60, 27, 27F $29.95

SHOCK ABSORBERS 4.77 each
Most North American Cars. Replace those worn shocks with our original equipment quality shock absorbers for improved stability and riding comfort.
Installation Only $2.50 each made in Canada

FRAM OIL FILTERS Spin-on or drop-in. made in Canada 1.66
TRAILER MIRROR #V3C 9.88 door mount type
1½ TON HYDRAULIC JACK 9.98
JET SPRAY CARWASH GUN 3.96 S-600 Fits standard hose couplings, with detergent & wax tablets. made in Canada
TURTLE WAX KIT 1.77 T-221

RADIAL TIRES! PRICED AS LOW AS: $34.44 1655R-13 BR78-13
Large Sizes Comparably Low Priced
ALL SIZES WHITEWALLS
• SUPERIOR MILEAGE • EXCELLENT TRACTION
Hallmark PWR RADIAL
MILEAGE GUARANTEED 40,000 MILES OR 40 MONTHS

8 TRACK STEREO RR71 $68
Features include fine tuning controls and built-in burglar alarm. Expert Installation Available.

SLOTTED STEEL WHEEL 26.88 14" and 15" sizes

ORLON PILE SEAT COVERS 7.94 Front or rear 6 colours made in Canada

TRIO GAUGES 20.99 #989 oil, amps, and temperature.

Woolco DEPARTMENT STORES A DIVISION OF F.W. WOOLWORTH CO. LTD.

Town and Country Shopping Centre Douglas Street and Saanich

Store Hours: Monday to Friday, 10 a.m. to 10 p.m. Saturday, 9 a.m. to 10 p.m.

BUY WITH CONFIDENCE SATISFACTION GUARANTEED REPLACEMENT OR YOUR MONEY REFUNDED

Benn announces:

Ships go national

LONDON (Reuter) — The Labor government announced plans Wednesday to nationalize most of the British shipbuilding and ship-repair industries, as well as marine engineering.

Industry Secretary Anthony Wedgwood Benn made the announcement in the House of Commons, which led to a noisy row with the Conservative opposition.

Benn said compensation will be paid for the 13 major shipbuilding companies, 13 ship-repairing companies and specialist diesel-makers brought into public ownership. Small firms will not be taken over.

Benn said the industry has not invested for the future, to get an increasing share of the world market or to provide secure employment for workers.

Conservative MP Michael Heseltine accused Benn of seeking to impose a doctrinal solution to the shipbuilding industry's problems and said there is no evidence it will succeed.

Detailed proposals for the takeovers will be set out in a white paper later this year and in the meantime discussions will be held with interested parties.

Meanwhile, the 635-seat House of Commons adjourned for the summer holiday recess Wednesday with most of its members convinced a general election will intervene before Parliament reassembles again.

The minority Labor administration, which came to power last March, has suffered a series of defeats in the lower house — five this week in votes on trade union legislation. This has led to increasing frustration among ministers and supporters.

The advice from close political colleagues to Prime Minister Harold Wilson, who has the sole right to choose the election date, is to seek a stronger madate this autumn, despite sighs in recent public opinion polls that Labor's popularity is slipping.

Most commentators believe that — unless there is a severe crisis on the economic front — Wilson will not delay calling an election later than October. Polling is traditionally on a Thursday in Britain and Oct. 3 is the favorite forecast.

'Too many blacks' apply as recruits

WASHINGTON (UPI) — Army Secretary Howard Callaway says the army is getting more black recruits than it wants and plans to put more emphasis on recruiting in the suburbs.

Of the army's recruits in the past year, 27 per cent have been black, although only 13 percent of military age youths are black. Callaway has told a news conference he would prefer minorities in the army to be close to their proportion in the general population so the army will be "looked at by the American people as representative."

But he said there would be no racial quotas at all.

Trial by video tape may enter courts

VANCOUVER (CP) — Trial by videotape may be on the far horizon of North American jurisprudence.

Experimentally, it's already here.

United States trial lawyer Richard Green said at a work session of the 1974 conference of the International Bar Association: "Some people have suggested that in the distant future the trial lawyer may be more than a skilful organizer of a case and a good examiner — he may also have to be a film producer in which the entire trial is prepackaged for either the judge or jury."

The workshop topic was the worldwide causes of — and proposed cures for — delays in trial procedures, why one's day in court sometimes takes six years in arriving.

Green, until recently deputy director of the Federal Judicial Centre in Washington, D.C., said he cited the videotaping of the testimony of witnesses as a possible future challenge to the traditionally-held values of the judicial system.

"Right now, on an experimental basis, there is a case in the (U.S.) federal system which is being tried by a judge without a jury, wholly on videotapes.

"It's a complicated question of patent infringement with a great deal of expert testimony. There would have been a great deal of difficulty in getting all of the experts together at the same time for a trial . . . and the parties consented to present it to the judge on the basis of videotape depositions.

"Of course, they all consented in that case so there's no question of what the judge was doing being improper or in error."

How did mummy die?

TORONTO (CP) — An autopsy will be performed on a 2,400-year-old Egyptian mummy at the Royal Ontario Museum this month to determine how he died.

A team of medical and archeological specialists, including 11 United States experts and a number of Canadian researchers — such as hematologist Dr. Gerald Hart of East Toronto General Hospital and Nicholas Millet, curator of the museum's department of Egyptology — is to spend two days unwrapping the bindings around the mummy.

Dr. Aidan Cockburn of Detroit said Tuesday that an autopsy will be performed on the third day of the examination.

Dr. Cockburn, a research associate with the Smithsonian Institution in Washington and a medical practitioner in Detroit, said the mummy selected from those at the museum has suffered damage to its head, probably after death.

The team, which will work Aug. 7-9, likely will perform the unwrapping and autopsy at a Toronto hospital.

OXFORD FOODS
271 COOK STREET
Open Daily 9-9, Sunday 10-7
We Reserve the Right to Limit Quantities
Prices Effective
Wed. - Sat., July 31 to Aug. 3

BONELESS GRADE A-1 OR 2 CROSS RIB ROAST lb.	1.59
BONELESS GRADE A-1 OR 2 CHUCK STEAK lb.	1.49
FRESH GROUND BEEF lb.	95c
MAXWELL HOUSE COFFEE lb.	99c
CARNATION COFFEE MATE 16-oz. Jar	99c
KRAFT CHEESE SLICES 16-oz. Pkg.	99c
REGAL TEA BAGS 90's	59c
STARKIST SOLID WHITE TUNA 7-oz. Tin	69c
YORK ORANGE JUICE 2 48-oz. Tins	89c
SMEDLEY'S 16-oz. Tin STEAK and KIDNEY PIE	79c
LYNN VALLEY GREEN BEANS 4 14-oz. Tins	89c
DARE Chocolate Chip BISCUITS 1-lb. Bag	69c
LUMBER JACK SYRUP 32-oz. Jar	69c
PHILIPS 40-100 Watts LIGHT BULBS 4 for	79c
PALMOLIVE DISH LIQUID 32-oz.	99c
CALIFORNIA SEEDLESS GRAPES lb.	49c
LOCAL POTATOES 10 lb. Bag	59c

Woolco summer Clearance

Save On Men's Short Sleeve Summer Sport and Dress Shirts

Take advantage of our final summer clearance of men's short sleeve sport and dress shirts. Finish co-ordinating your summer wardrobe by selecting your favourite shirts. Choose from an assortment of large and small prints and checks in a wide and varied selection of colours and patterns in rounded or long-point collar styles; chest pockets. Shirts are no iron easy-care blend fabrics — all at exceptional savings. Take part in the summer shirt clearance and save. Dress shirt mer shirt clearance and save. **3.99 each.**

3 for $10

Men's Swimwear — Assorted styles and colours in sizes S.M.L. — 1.99 Each

Boys' Short Sleeve Shirts — A wide variety of styles, patterns and shades in sizes 8 to 16. — 3.57 Each

Men's Short Sleeve Knits — Assorted styles and patterns in sizes S.M.L. — 8.99 Each

Men's Walking Shorts — Fancy patterns in sizes 30 to 40. Made by G.W.G. — 9.44 Pair

Men's Short Sleeve Shirts — Made in Canada in assorted patterns with long point or rounded collar. Sizes 14½ to 16½. — 6.88 Each

Young Men's Casual Pants — Made by Lee and come in check patterns. — 9.99 Pair

Boys' Walking Shorts — Assorted colours and styles in sizes 8 to 16. — 2.88 Pair

Men's Long Sleeve Sport Shirts — Made in Canada with striped, tapered body and rounded collar. Sizes S.M.L.XL. — 6.88 Each

Men's Casual Pants — Made by Levi and come in plain shades in sizes 30 to 38. — 8.99 Pair

Men's Dress Pants — Made in Canada in a choice of plain shades or fancy patterns in sizes 30 to 42. — 14.88 Pair

Boys' Short Sleeve Knits — Plain shades in assorted styles in sizes S.M.L. — 2 for $3

Men's Short Sleeve Knits — Horizontal body stripes with U neck in sizes S.M.L. — 1.99 Each

Woolco DEPARTMENT STORES
A DIVISION OF F.W. WOOLWORTH CO. LTD

Town and Country Shopping Centre
Douglas Street and Saanich

STORE HOURS:
MON. TO FRI 10 A.M. TO 10 P.M.
SATURDAY 9 A.M. TO 10 P.M.

BUY WITH CONFIDENCE
SATISFACTION GUARANTEED
REPLACEMENT OR YOUR MONEY REFUNDED

Princeton ride coming up

Horse Happenings

Victoria was quiet this weekend for horse owners as no horse events were scheduled locally — a break which most of the quarter horse owners welcomed after last week's strenuous circuit of five quarter horse shows in a week.

Some local riders, who felt ambitious despite the heat readied their horses for the upcoming Garden City Horseman's Club week-long Princeton ride. Don and Sandy Shears, and Wayne and Lynn Wickens rode the Thetis Lake trials, while Cathy Walker and Gina Garrington were seen riding, the trials at Beaver Lake in some last-minute conditioning for both horses and riders.

Courtenay, however, was a different story over the weekend, as they held a large English and western CHSA Show. Several local riders made the trip up-Island for the show, and made it worthwhile by bringing home a good share of the ribbons.

Lola Thornton, riding her versatile Arab gelding Shillelagh Irish, took top honors in Arabian western pleasure, open western riding horse, and show hack 14'2" to 15'2". Her young brother Robbie took first place in English pleasure pony, riding Copper.

Lazond carried sisters Margaret and Marion Belestok to victory respectively in show hack over 15'2" and registered half Arab English pleasure.

Lynn Caldwell, on Skylark, won first place in English equitation basic seat C. Andie Barrie and Mister Bliss took first in open hunter. Dream Whip, ridden by Gina Ross, won open jumper.

Cathy Whyte, riding Wild Acres, picked up firsts both in handy working hunter and in preliminary jumping. Well-known Victoria rider Pat Owen also picked up double victories — winning both open hunter hack and open gambler's choice on Hasty Hug.

Other top honours went to up-Island riders. Susan Cessford, riding Rallaco's Cineron made an excellent showing, winning western equitation stock seat B, open western pleasure open trail horse, and junior reining. Susan Alexander and her quarter horse Wee Bar Otoo, won maiden western pleasure and western quarter horse pleasure. Linda St. Michael, riding High Hope, won first place in equitation hunt seat over jumps.

Lisa Montgomery and her father Dr. C. B. Montgomery of Cumberland, took turns on their horse Spring Lancer. Lisa won a first in English equitation basic seat B, while her father took top honors in dressage.

The Vancouver Island Quarter Horse Association is co-ordinating the collection of information on all horse groups. Any details available should be sent as quickly as possible to Horse Happenings, VIQHA, Box 186, Victoria, B.C.

COMING EVENTS

Aug. 2 — Haney Fair quarter horse section.

Aug. 3 — High Country Quarter Horse Show — Thunderbird Equestrian Centre.

Aug. 4 — San Pedro Quarter Horse Show, Thunderbird Equestrian Centre.

Aug. 4 — Courtenay Rodeo.

Aug. 4-10 — Garden City Horseman's Club Princeton Trail Ride.

Aug. 10 — Cloverdale International CHSA Show, Cloverdale Arena.

Aug. 10, 11 — Combined event — Courtenay (dressage, stadium jumping, cross country).

Aug. 11 — Vimy Western Riding Club's Open Show.

Aug. 11 — Chemainus VIHC Show.

Aug. 12 — Courtenay dressage and jumping clinic, Peter Propfe.

Towboat crews win increases

VANCOUVER (CP) — About 1,200 towboat employees will reveive a pay increase averaging $60 a month after Towboat Industrial Relations, bargaining for the companies, offered a cost-of-living increase of 7.6 per cent. The current contract with the Seafarers International Union, the Seafarers local of the Canadian Brotherhood of Railway train men and the Merchant Service Guild expires in September, 1975.

SUMMER
CLEARANCE
of
REINELL
BOATS
BUY NOW
EASY FINANCING
World of Pleasure
Next to the Red Lion Inn

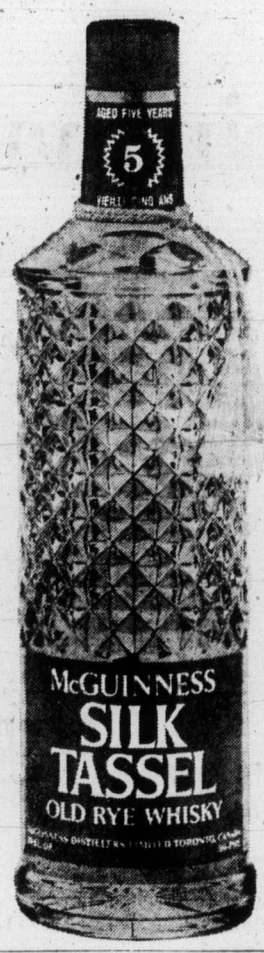

Mr. McGuinness doesn't hide his age.

McGuinness Silk Tassel.
The 5-year old whisky.

Woolco mattress sale

FINAL CLEARANCE
Odds and Ends
Mattresses and Box Springs
36" box springs, plus 39" and 54" mismatched mattresses and box springs . . . Some one-of-a-kinds, damaged or counter soiled. From 29.95 Each to 78.95 Each

Queen Size Set
60"x78" mattress and box spring. Some slightly soiled or damaged. Sets, from $125

A NEW CONCEPT IN SLEEP
Bodi-gard

3-DAY MATTRESS SALE
SALE STARTS THURSDAY 10 A.M.
FREE LOCAL DELIVERY
Limited Quantities! First Come First Served! ORDER TODAY!

The Renown 54" Mattress or Box Spring
Medium Firm 440 Coil Springs In 54 set
Medium firm mattress gives coil-on-coil construction when purchased in sets. For every coil in the mattress, there's a coil in the box spring for better body support. Hurry for this special offer 48.88 EACH

The Perfect-Gard 39" or 54" MATTRESS OR BOX SPRING
Extra-Firm 616 Coil Springs In 54 set
The specifications of this extra-firm mattress would take more space than we have, therefore we suggest you visit our store and see it for yourself. Outstanding beauty, comfort and value . . . see it today! 69.88 EACH

The Executive Mattress and Box Spring . . . 2 Sizes, Twin or Full
Extra-Firm 472 Coil Springs In 54 set
This set is a must for your inspection. You'll agree that it's luxurious in comfort, outstanding in value. Designed to give years of body support. Come in and see the finest quality at this low price 119.88 SET

Woolco DEPARTMENT STORES
A DIVISION OF F.W. WOOLWORTH CO. LTD
Town and Country Shopping Centre
Douglas Street and Saanich
Store Hours: Monday to Friday 10 a.m. to 10 p.m.
Saturday 9 a.m. to 10 p.m.
BUY WITH CONFIDENCE
SATISFACTION GUARANTEED
REPLACEMENT OR YOUR MONEY REFUNDED

Garbage, manure, thermal

Energy comes in many forms

BILLINGS, Mont. (AP) — Some energy sources being tapped today are anything but exotic.

What may be a lot of garbage to you may be a potential source of energy to a scientist. Research for more energy has taken experts from garbage heaps to manure from pigs and chickens.

One English farmer, for example, says he has been successfully running his car on energy derived from pig manure.

A college microbiologist near St. Cloud, Minn., is building a home that eventually will be heated by chicken waste. The actual heating element is methane gas produced by the chickens. The professor figures it will take about 300 chickens to do the job.

The Environmental Protection Agency says that more than 75 per cent of refuse can be burned to generate electricity. Several large cities are considering systems to convert trash to energy. Some projects involve mixing trash with pulverized coal.

St. Louis has a demonstration plant for energy recovery from waste disposal. Baltimore and San Diego have similar plants under construction. Other cities are looking at similar systems.

Others are looking to the sky — to the wind and the sun — for their source of energy. The old-fashioned windmill is getting a closer look. The federal government has a five-year program of studying and building windmills. By mid-1975 a 100-kilowatt-capacity wind-operated power plant capable of heating, cooling and lighting six homes will be in operation in Ohio.

Solar energy gives hope of adding to the supply of energy. Enough sunlight falls on all the roofs in the United States, says one survey, to supply all its electrical needs. But sunlight is diffuse and must be concentrated before it can create economical electric power. Mirrors must track the sun across the sky. This involves expensive machinery and highly sophisticated electronic controls. Still it is a good long-range prospect.

Geothermal energy, from far beneath the earth's surface, is another potential answer. A $3-million geothermal plant is planned near San Diego, Calif., but it is a year behind schedule because brine in the underground water fouls heat exchangers.

Several large companies have obtained exploration rights to tap underground heat reserves. Land with geothermal potential leasing for 20 cents an acre a few years ago is being bid as high as $1,367 an acre, say federal authorities.

The surest answer to the energy problem for the next two or three decades, say many experts, comes from the earth's huge coal reserves.

"Coal now accounts for 20 per cent of the fuel used in this country each year, but its use is limited largely to coal-fired power plants," said Thomas C. Kryzer, vice-president of energy and minerals for Burlington Northern Inc. Kryzer, headquartered here in the heart of western coal country, said new coal research programs by industry and government should help hurry the arrival of an important new fuel, gas from coal.

Under an accelerated program, large quantities of high-BTU gas obtained from coal could be available by 1977, three years earlier than expected, Kryzer said. The National Coal Association says new coal gasification techniques produce a higher quality gas than the lighting gas of long ago.

Coal is plentiful too. Dryzer notes that the United States has more coal than Russia and China combined, much of it close to the surface and easily mined.

Tiny isle's population boom sets social order asunder

COLVILLE ISLAND, Wash. (AP) — From the water this tiny island in the Strait of Juan De Fuca looks like a pleasant retreat from the pressures of civilization.

But a population boom here has caused a breakdown of communication and set the social order asunder. There has been a large increase in rape; parents refuse to look after their young; and bands of juveniles wander about killing the unborn.

The problem is that there just isn't enough room for the 3,000 seagull residents of the 9½-acre island.

John Stout, a biology professor from Andrews University in Michigan, is the man who has discovered all this about the Colville Island seagulls. He has spent 10 years and $240,000 in federal money studying these birds and, in the process, has learned something about the way they communicate with each other.

Stout and his research team, based at the Walla Walla College marine biological station near Deception Pass, have been studying the aggressive communication of seagulls defending their territory.

Thus far, they have discovered that a gull's language consists mainly of a series of body displays. Stout has isolated five basic displays by which a seagull warns an intruder to get off and stay off his property. Basically he's found that the higher a seagull holds his head, the less aggressive he is feeling.

"Fighting is very hard on the species," said Humphrey Gillett, another Andrew University biologist working with Stout. "They use these different displays to try to prevent it."

But seagulls return to their birthplace to nest and when they return to Colville Island they find only a few choice rocky nesting places to stake out their territory.

Humans need permits from the federal government to set foot on the island.

(Gillett said that when people walk across the island, they disturb the chicks and cause them to wander into another gull's territory where they are promptly eaten. And he said the Colville Island Gulls have enough problems of their own without this.

Woolco

$5 DAYS

Girls' Sleeveless Sweaters
of 100% acrylic knit. In ivory, brown or green. Sizes 8 to 14.
each $5

Girls' fine Pullovers
with turtleneck. In 100% acrylic knit. Many shades. Sizes 7 to 14.
each $5

Fashionable Pants
The active woman will enjoy this outstanding offer of pants fashioned in 100% carefree and comfy polyester. Pull-on style available in the following shades: red, navy, royal blue and brown. Sizes 10 to 20. Check our low price!
Pair $5

Girls' Pull-On Pants fashioned in 100% polyester. Assorted colours. Sizes 8 to 14. Pair $5

Girls' Terry Cloth Pyjamas with white collar and cuffs. Assorted colours. Sizes 7 to 14. Pair $5

Quilted Dusters, made of 100% acetate. Pink, blue or maize. In girls' sizes 8 to 14. Each $5

100% Acrylic Skirts in misses' sizes 8 to 16. Many checks in brown, green or red. Each $5

Teens' Checked Skirts of 100% Fortrel polyester. Blue, brown or wine. Sizes 10 to 14x. Each $5

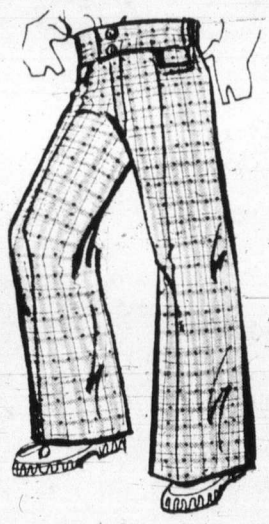

Boys' Casual Pants of 100% polyester doubleknit. Lovely check in various shades. Sizes 4 to 6x. Pair $5

Girls' Smart 100% Polyester Pants available in various two-tone combinations. Sizes 4 to 6x. Pair $5

Girls' Embroidery Trimmed Jumpers of 100% polyester. Green or red in sizes 4 to 6x. Each $5

Boys' and Girls' T-Shirts, made of 100% stretchy nylon, in various shades. Sizes 4 to 6x 2 for $5

Girls' 100% Polyester Slims
Made in Canada with plaid design in sizes 7 to 14. Each $5

Ladies' Bras
Made in Canada by Charmont of 50% nylon, 35% polyester and 15% rayon. Stretchy back. Each $5

Ladies' 100% Acrylic Pullovers
Round neck style. Made in Canada in sizes S.M.L. Each $5

Lovely Skirts of 100% Courtelle acrylic doubleknit. Assorted shades in sizes 10 to 14x. Each $5

Teens' Tweed-Look 100% Polyester Skirts, in a choice of popular colours. Sizes 10 to 14x. Each $5

Girls' Two-Tone Jumpers of 100% carefree polyester. Grey and red. Sizes 4 to 6x. Each $5

Boys' and Girls' T-Shirts of fine rib-knit nylon. Assorted popular colours. Sizes 4 to 6x 2 for $5

Woolco DEPARTMENT STORES
A DIVISION OF F.W. WOOLWORTH CO. LTD

Town and Country Shopping Centre
Douglas Street and Saanich

Store Hours: Monday to Friday 10 a.m. to 10 p.m.
Saturday 9 a.m. to 10 p.m.

BUY WITH CONFIDENCE
SATISFACTION GUARANTEED
REPLACEMENT OR YOUR MONEY REFUNDED

386-2121
Monday through Saturday
8 a.m. to 6 p.m.

The Daily Colonist.

Vancouver Island's Largest Shopping Centre in Print

CLASSIFIED ADVERTISING

11:30 p.m. to 7:30 a.m.
TELEPHONES AFTER-HOURS AND SUNDAY
Editorials, 383-4114
Sports, 383-4113

BOX REPLIES

All replies to private box numbers available from 8:00 a.m. to 6:00 p.m. Monday to Friday inclusve.
Victoria Press Box numbers available on request. Charge $2.00 and $3.50.

OFFICE HOURS

Classified Counter, 8:00 a.m. to 5:30 p.m. Business Office, 8:30 a.m. to 5:00 p.m. Monday to Friday inclusive.

* * *

OFFICE CLOSED SATURDAY

* * *

CLASSIFIED TELEPHONE HOURS

8:00 a.m. to 6:00 p.m. Monday to Saturday inclusive.

* * *

CLASSIFIED COPY DEADLINES

Regular classified advertisements may be placed at the counter, 8 a.m. to 5:00 p.m. on the day prior to publication, Monday to Friday inclusive. By telephone, 8:00 a.m. to 5:00 p.m., Monday to Saturday inclusive.
All classified semi-display copy must be in the possession of Victoria Press Ltd., 2621 Douglas Street by 12 noon on the day prior to publication with the exception that copy for Sunday Colonist must be in by 12 noon Friday.

FULL COVERAGE CLASSIFIED RATES

REGULAR CLASSIFIED LOCAL RATE

One day, 9c per word per day.
Three consecutive days, 8c per word per day.
Six consecutive days 7c per word per day.
1 6-pt. heading or white space allowed to be charged at 5 words.
Minimum advertisement 10 words and $1.00.
Each initial, sign, group or figures and abbreviation counts as one word.

SEMI-DISPLAY LOCAL RATE

Ads requiring a style other than that mentioned above will be charged by the measured agate line (14 agate lines equal 1 inch).
One day, 42c per line, $5.88 inch.
Three consecutive days, 37c per line, $5.18 inch.
Six consecutive days, 32c per line, $4.48 inch.

NATIONAL RATE AND OUT-OF-PROVINCE RATE

Regular classified, 10c per word per day.
Semi-display, 50c per line per day.

Birth Notices $2.50 per insertion for standard message of 30 words or less. 8c each additional word or initial.
In Memoriam notices, Cards of Thanks, Death and Funeral Notices, 35c per line per day. Three consecutive days 90c.

Births, Deaths, In Memoriam Notices. Cards of Thanks, personals not accepted by telephone.
Single paper rates on request.

SUBSCRIPTION RATES

Wherever carrier service is maintained, $3.00 per month.
By mail—
Canada, $3.50 per month, $10.00 per 3 months, $39.00 per year.
United States, $4 per month.
Sunday Only—
Canada, 25c per copy, $13.00 per year.
United States, 30c per copy, $15.60 per year.
Commonwealth and Foreign rates upon request.
Mail subscriptions are payable in advance.
Authorized as second class mail, Post Office Department, Ottawa. Member Audit Bureau of Circulations.

TERMS OF PUBLICATION

The Victoria Press Ltd. shall not be liable for non-insertion of any advertisement beyond the amount paid for such advertisement.
In the event of an error occuring the liability of Victoria Press Ltd. shall not exceed the charge for the space actually occupied by the item in question.
All claims on error in publication shall be made within 12 hours thereafter and if not made shall not be considered. No claim will be allowed for more than one incorrect insertion not for errors not affecting the value of advertisement.
All estimates of cost are approximate. Advertisers will be charged with space actually used.
All advertising copy will be subject to the approval of the Victoria Press Ltd., who reserve the right in its sole discretion to classify, reject or insert copy furnished.
Advertisements must comply with the British Columbia Human Rights Act which prohibits any advertising that discriminates against any person because of his race, religion, sex, color, nationality, ancestry or place of origin, or because his age is between 44 and 65 years, unless the condition is justified by a bonafide requirement for the work involved.
While every endeavor will be made to forward replies to box numbers to the advertiser as soon as possible, we accept no liability in respect of loss or damage alleged to arise through either failure or delay in forwarding such replies, however caused, whether by negligence or otherwise.

CIRCULATION REPRESENTATIVES

Duncan, Chemainus—
P. J. Rogers 746-6181
Lake Cowichan—
P. Edwards 749-6771
Port Alberni—
P. Smit 723-8312
Nanaimo—
A. Lakey 753-2766

DUNCAN BUREAU

Duncan Financial Centre, 435 Trunk Rd. Office and telephone hours 8:30 a.m. to 5 p.m. Monday to Friday inclusive.
PHONE DUNCAN 746-6181

United States Representatives
MATHEWS, SHANNON and CULLEN, INC.
New York, Boston, Chicago, Detroit, Philadelphia, Pittsburgh, Cleveland, Syracuse, Charlotte, Atlanta, Cincinnati.

CLASSIFIED SERVICE FOR DUNCAN COWICHAN VALLEY CHEMAINUS RESIDENTS
Classified Ads phoned in to our Duncan office 746-6181 before 3:30 p.m. will appear in the following day's paper.

NOTICE OF COPYRIGHT

Full complete and sole copyright in any advertisement produced by Victoria Press Ltd. is vested in and belongs to, Victoria Press Ltd.; provided, however, that copyright IN THAT PART AND THAT PART ONLY of any such advertisement consisting of illustrations, borders, signatures or similar components which is, or are, supplied to Victoria Press Ltd. by the advertiser in the form of engravings, matrices, casts, etc., and incorporated in said advertisement shall remain in and belongs to the advertiser

1 BIRTHS

GOODWIN — Born to Mr. and Mrs. C. J. Goodwin, 2610 Mt. Stephen Ave., Victoria, at Royal Jubilee on July 29th, 1974, a girl, Stephanie Jean, 7 lbs. 4 ozs. Special thanks to Dr. H. J. Heimlick, Dr. Garber and the wonderful maternity staff.

HAMILTON — Born to Ted and Phyllis Hamilton, North Pender Island, a boy, Andrew Mark, 8 lbs. 3 ozs., at the Victoria General Hospital on July 30, 1974. A brother for Ross. Many thanks to Dr. Gelling and maternity staff. (Insured.)

HUTCHINGS—The brothers Hutchings proudly announce the birth of cousins Dana Nicole (9 lbs. 12 oz.) to Nancy and Daniel, on July 24 and Stephen Charles (8 lbs. 4½ oz) to Deanna and Don, on July 23. Special thanks to Doctors Anderson, Faulk, Proctor and Wilson and to student nurse J. Veitch.

MALONEY — Born to Mr. and Mrs. Michael W. Maloney, 2690 Sooke Rd., Victoria, at Royal Jubilee Hospital on July 29th, a boy, David Michael, 8 lbs. 2 ozs Thanks to all the Jubilee maternity staff and extra warm appreciation to Dr. Loucks, Mrs. Knapik and Mrs. Iverson.

MINKLEY — Born to Mr. and Mrs. B. G. Minkley, 562 Hurst Ave., Victoria, B.C., at Jubilee on July 28th, 1974, a son, David Matthew, 8 lbs. 2 ozs, a brother for Paul.

PARSONS — Born to Bonnie Mellett and David Parsons, of Lycee Abdel Kader Azza Sidi Bel Abbes, Algeria, at Victoria General Hospital, on July 18, 1974, an amazing baby girl, Laurel Amber Anderson Parsons, 7 lbs. 10 oz. Special appreciation to Heather Pritchard, Dr. McCracken, hospital staff, and policies La Maze instructors.

CLASSIFICATION INDEX

VITAL STATISTICS
1 Births
8 Card of Thanks
5 Deaths and Funerals
9 In Memoriams
10 Funeral Directors

NOTICES
14 Announcements
15 Coming Events and Meetings
16 Catering, Banquets and Reception Rooms
20 Lost and Found
11 Monumentals
18 Places to Visit
17 Restaurants

EMPLOYMENT
21 Help Wanted—General
22 Office Help
23 Skilled Trades
24 Sales Persons and Agents
25 Teachers
26 Part Time—Temporary Help
30 Situations Wanted

BUSINESS SERVICES AND DIRECTORY
36 Business Services and Directory

PERSONAL SERVICES
33 Bands, Musicians and Orchestras
40 Business Personals
43 Dancing
42 Education
71 Music Teachers
39 Personals
32 Trade Schools
38 Travel

MERCHANDISING
83 Aircraft
117 Antiques
78 Bicycles
80 Boats and Marine
65 Building Supplies
93 Cameras, Supplies and Photo Finishing
127 Chicks, Poultry, Hatching Eggs, Supplies
135 Farm Implements
12 Florists
60 Fuel
97 Furniture
120 Garden Supplies
99 Groceries, Meat and Produce
130 Heavy Equipment and Machinery
128 Livestock, Supplies and Events
100 Miscellaneous for Sale
103 Miscellaneous Wanted
109 Miscellaneous to Rent
77 Motorcycles
70 Musical Instruments
125 Pets and Supplies
96 Ranges, Stoves and Furnaces
92 Sporting Goods
115 Swaps
63 Timber
98 TV, Stereo, Radio Sales and Service
112 Wanted to Rent, Miscellaneous

AUTOMOTIVE
164 Auto Body and Painting
162 Auto Repairs, Service and Towing
168 Campers, Trailers and Motor Homes
166 Cars and Trucks Wanted
150 Cars for Sale
151 Sports Cars
148 Lease Vehicles
146 Mobile Homes and Parks
149 New Car Directory
160 Parts, Accessories
158 Tires
154 Trucks and Buses
156 U-Drive and Auto Washing

ACCOMMODATION
185 Convalescent and Rest Homes
175 Hotels
178 Summer Homes, Cottages and Resorts
181 Tourist Accommodation

RENTAL
201 Apartments to Rent, Furnished
200 Apartments to Rent, Unfurnished
202 Furniture to Rent
203 Apartments Wanted
206 Duplexes to Rent
207 Duplexes Wanted to Rent
215 Halls, Warehouses, Stores and Offices to Rent
197 Housekeeping Rooms to Rent
199 Housekeeping Rooms Wanted
211 Houses to Rent, Furnished
210 Houses to Rent, Unfurnished
212 Houses Wanted to Rent
190 Room and Board
191 Room and Board Wanted
193 Rooms to Rent
194 Rooms Wanted

FINANCIAL
155 Automobile Financing and Insurance
233 Mortgage Loans and Insurance
234 Mortgages for Sale
230 Personal Loans and Insurance
235 Wanted to Borrow

REAL ESTATE
280 Acreage for Sale and Wanted
240 Business Opportunities
241 Business Opportunities Wanted
247 Commercial or Industrial Properties
258 Condominiums and Townhouses
253 Country Homes and Properties
270 Exchange Real Estate
290 Farms for Sale and Wanted
263 Garages for Sale, Rent, Wanted
293 Gulf Islands Properties
250 Houses for Sale
265 Houses Wanted to Buy
295 Listings Cancelled
268 Listings Wanted
271 Lots for Sale
294 Mainland and Out-of-Province Properties
273 Property for Sale
274 Property Wanted
244 Revenue Property
245 Revenue Properties Wanted
285 Up-Island Properties
256 Waterfront Properties

300 Churches

PHONE DIRECT
386-2121
TO PLACE YOUR CLASSIFIED AD

5 DEATHS and FUNERALS

ARTHUR — Friday, July 26, 1974, Mrs. Elsie May Arthur, dearly beloved wife of Mr. George Arthur, 5520 Dewdney Ave., Regina, Sask. Predeceased by one son, Ronald. Mrs. Arthur is survived by her husband, George; two daughters, Mrs. George (Beatrice) Johnson, Victoria, B.C., Mrs. Roy (Maxine) Geddes, Delta, B.C.; eight grandchildren, one greatgrandchild and one brother, Mr. Frank Dornan, Victoria, B.C. Funeral service was held Tuesday, July 30, 1974, at 3:30 p.m., with Rev. Joyce Dickens officiating, in Speers Funeral Chapel, Regina, Sask. Interment was in Regina Cemetery.

ERRETT — In Victoria, B.C. on July 30th, 1974, Mr. Darhl K. (Dke) Errett, aged 63 years, born in Englehart, Ontario, late residence West Coast Road, Sooke, B.C. He leaves his son, Fred. Bryon Errett, Toronto, Ont.; his mother, Mrs. Florence Errett, West Coast Road, Sooke, B.C. and his dear friend, Mary French, 1916 Belmont Ave.
Service will be held in the Sands Mortuary Limited, "Memorial Chapel of Chimes", on Thursday, August 1st, 1974 at 11:00 a.m. Cremation. Flowers gratefully declined. Those so desiring may contribute to the B.C. Heart Foundation, 402-612 View St., Victoria, B.C.
Sands—Victoria

MacDOUGALL — On July 30, 1974, at Royal Jubilee Hospital, Major Keith Widmer MacDougall, aged 83 years, beloved husband of Mrs. Mary MacDougall of 2415 Lansdowne. Maj. MacDougall a member of the Masonic Lodge, Zetland Lodge No. 83, a member of the Red Chevron Assoc., a member of the Union Club and of the Royal Victoria Golf Club, is survived by his wife, Mary, two daughters, Mrs. C. Creighton (Ann) and Josephine, both of Victoria. Also surviving are two grandchildren, Caroline and Charles.
Funeral services will be held at 11:00 a.m. Friday, August 2nd, 1974, in St. Phillip's Anglican Church, 2928 Eastdowne. Lt.-Col. Rev. R. O. Wilks will officiate. Cremation to follow. HAYWARD'S CHAPEL in care of arrangements.

MARTLAND — In Victoria, on July 28, 1974, Mrs. Lyda Susan Martland, aged 76 years of Ste. 112-1013 Vancouver St., born in Renfrew, Ontario and resident here for the past 21 years. Widow of John Martland, she leaves her sisters, Mrs. Thomas Pierce of Edmonton and Mrs. Cora Madge of Calgary; one brother, Wilbert Burton of Edmonton; also nieces and nephews; and her late husband's family. She was also predeceased by her mother, Mrs. Margaret Burton in March 1973.
Funeral service in McCall Bros. FLORAL CHAPEL, Johnson and Vancouver Sts. on Thursday, August 1st at 2:00 p.m. with the Rev. Laura Butler officiating. Interment at Royal Oak Burial Park.

MILLS — Accidentally on JUly 30, 1974, Mrs. Muriel Jean Mills (Dayton), born in Coppercliff, Ont. and a resident of Victoria for the past two years, late residence, 3419 St. Matthews St.; formerly of Burnaby, B.C. She leaves her husband, Albert, at home; sons, W. W. Dayton and Commander F. J. Dayton, Nova Scotia; daughters, Mrs. F. J. (Hope) Hadden, Coquitlam, B.C. and Mrs. W. R. (Audrey) Cannon, Salt Spring Island, B.C.; 11 grandchildren and four greatgrandchildren. Mrs. Mills was a member of the A.C.W. for many years and a member of the Monarchist League.

PARSONS — Accidentally on July 30, 1974, Mrs. Mary Parsons, born in England, late residence, Beaumont Cottage, Church Road, Worth, Crawley, Sussex, England. She leaves her husband, Ronald and daughter, Elizabeth Mary Parsons, at home.
Services for Mrs. Mills and Mrs. Parsons will be held in St. Michael and All Angels Church, 4733 West Saanich Rd. on Friday, August 2, 1974, at 3:00 p.m., Rev. W. J. Hill officiating, cremation. Flowers gratefully declined. Those so desiring may contribute to the charity of their choice. Arrangements by the Sands Mortuary Limited.
Sands — Victoria

MOLINE — In Victoria on Wednesday, July 31, 1974, Mrs. Vera Grace Moline, age 50, late of 532 Dunbar Crescent. Mrs. Moline was born in Schreiber, Ont. and had been a resident of Port Arthur and Fort William prior to moving to Victoria where she has been a resident for the past eight years. Vera and her husband Frank, were very well known and active in Square Dancing Clubs and recently formed Victoria Square and also have the Church by the Lake Square Dancing Club. A dear and loving wife to her husband Frank, she is also survived by her mother, Mrs. Bertha J. Mogg, Port Arthur, Ont.; four sisters, Clara Clauson, Sask., Evelyn Weisse, Port Arthur, Ruby Hayes, Surrey, B.C. and Doris Neuert, Quebec; three brothers, Edward Mogg, Nanaimo, B.C., Gordon and Bill Mogg, both of California; several nieces and nephews and other relatives.
The funeral service will be conducted on Friday, August 2, 1974, at 2:00 p.m. from CUNNINGHAM FUNERAL CHAPEL with the Rev. E. A. Follows officiating. Interment in Royal Oak Burial Park. Flowers gratefully declined. Friends wishing may make contributions to the Canadian Cancer Society, 857 Caledonia Ave., Victoria, B.C.

NOTT — In Victoria on July 27, 1974, Mrs. Gertrude Beatrice Nott, aged 77 years, of 758 Claremont Ave., a native daughter of Victoria. She leaves her husband, John C., at the residence; 3 daughters, Mrs. G. (Muriel) Polson and Mrs. Marjorie Mitcham of Victoria, Mrs. J. (Doreen) Amos of Saratoga Beach, B.C.; 11 grandchildren; 17 great-grandchildren.
A private funeral service was held in McCall Bros. Family Chapel on Tuesday, July 30, at 2:15 p.m., followed by cremation. (No flowers by request. Friends, if desired, may donate to the Heart Fund, 1008 Blanshard St.)

PATERSON — At home on Salt Spring Island, B.C., July 30, 1974, Mrs. Mabel Gordon Paterson (nee McConaghey) in her 91st year. Born in Boston, Mass., she lived for some years in Saint John, eNw Brunswick, Winnipeg, Man. and Toronto, Ontario, before coming to Salt Spring Island. Predeceased by her beloved husband, Sydney B. Paterson and her eldest son, S. Gordon, she is survived by son Arthur L. and daughter-in-law Hazel of Salt Spring Island, son Edward A. W. and daughter-in-law Kea of Toronto; two daughters, Mrs. W. J. (Edna) Porter of Winnipeg and Mrs. I. A. (Dorothea) Macdonald in Victoria and daughter-in-law Mrs. S. Gordon (Marjorie) Paterson of Salt Spring Island; also seven grandchildren and 13 greatgrandchildren.
Funeral services will be held in Toronto followed by interment in Park Lawn Cemetery, Toronto. Arrangements by Ganges Funeral Home, Ganges and Yorke Bros., Toronto.

SCANDLING — There passed away peacefully in the Lord, on July 30th, 1974, Mrs. Florence Annie Scandling, age 87 years. Born in Victoria, B.C. residing at 941 McClure Street. She leaves her sisters, Mrs. Emily Boyd, Port Angeles, Mrs. Clara Carson, Seattle, sister-in-law, Mrs. William A. Hick, Victoria, B.C., 3 nieces and 2 nephews. The late Mrs. Scandling was a member of Colfax Rebekah Lodge No. 1, I.O.O.F. for 67 years, and the B.C. Centennial Pioneeers Association, and had attended Central Baptist Church over 40 years.
Service will be held in the Sands Mortuary Limited "Memorial Chapel of Chimes" on Friday August 2nd, 1974 at 1:00 p.m. Rev. Percy E. Wills officiating. Interment in Royal Oak Burial Park. Flowers gratefully declined, those so desiring may contribute to the Gideons International in Canada, c/o Mr. A. B. Young, 2776 Burdick Ave., or Overseas Missionary Fellowship, c/o Central Baptist Church, or B.C. Heart Foundation, 402-612 View Street, Victoria, B.C.
Sands—Victoria

RICHARDSON — Mrs. Helen M. Richardson, age 81 years of 417 Willow Street, Saskatoon, on July 28, 1974. Surviving are her husband, Cecil H., retired general manager and president of Richardson Road Machinery Co. Ltd., two daughters, Mrs. Ellis Ormered (Florence), Saskatoon and Mrs. Michael Peshke (Marjorie), Milden, Sask.; two sons, Glenn, Saskatoon and Harry, Toronto; 12 grandchildren and three great-grandchildren. She was predeceased by a daughter, Mrs. Helen Lawson in June 1967. Mrs. Richardson was born in Picton, Ontario. Coming west to the Rosetown district 60 years ago she has resided at Fort Qu'Appelle and Regina prior to making her home in Saskatoon in 1931. Keenly interested in sports Mrs. Richardson had participated in badminton and golf in earlier years. She was a member of the United Church.
The funeral service was held on Wednesday morning, July 31, at 10:30 a.m. at the Chapel of the Saskatoon Funeral Home with Rev. Ross Stewart officiating. Interment in the family plot in Woodlawn Cemetery.

SIMMS — On July 30, 1974, at Royal Jubileee Hospital, Mr. George Ernest Simms, beloved husband of Mrs. Marjorie Simms of Victoria and formerly of Montreal. Mr. Simms is survived by his wife, Marjorie B. Bateman; one son, Bud, Victoria; two daughters, Maureen and Kathleen, both of Montreal, and several grandchildren.
Private family services will be held at 11:00 a.m. Thursday, August 1st at the chapel of the Royal Oak Crematorium. Cremation to follow. In lieu of flowers, donations may be made to the Canadian Cancer Society. HAYWARD'S CHAPEL in care of arrangements.

WAITE — Passed away on July 27, 1974, Mrs. Elizabeth Waite of Hall Rd., Kelowna, B.C., at the age of 80 years. Surviving Mrs. Waite are two sons, Leslie A. Waite of Kelowna and Robert D. of Ottawa; five grandchildren; one great-grandchild and four sisters in England.
A private family service was held from Day's Chapel of Rememberance on Monday, July 29 at 4:00 p.m. with Rev. Donald Kidd officiating. Cremation to follow with interment in the Royal Oak Cemetery in Victoria. Day's Funeral Home is in charge of the arrangements.

WICKS — In Victoria on July 30, 1974, Mary Wicks, aged 85 years, born in Carradale, Argyll, Scotland, resident of Victoria since 1969, formerly of Crossfield and Clive, Alberta, Haney and Vancouver. Widow of Claxton Wicks, she is survived by her son and daughter-in-law, Lyle and Agnes Wicks of Victoria, and 1 grandson, Robert Richard Wicks of Vancouver.
Funeral service in McCall Bros. Chapel, Johnson and Vancouver Streets, on Friday, August 2, at 2:00 p.m., with Major Roger Thierstein officiating, followed by cremation. (No flowers by request.)

8 CARDS OF THANKS

We wish to express our deep gratitude and sincere thanks to our many friends for their kindness and sympathy during the recent loss of our beloved Neil. Special thanks to Rev. Switzer and Dr. Brian Pound for his never-ending care and attention and to everyone who donated to the Cancer Fund. — His loving wife Karen, loving parents Eileen and Cas, and brother Donn.

We wish to thank our friends for their kindness, words of sympathy and floral offerings in the loss of a very dear husband and father Leslie Hill. Special thanks to Drs. Higgs and Kendrick, nursing staff of the Royal Jubilee. Also deep gratitude to Padre Tony Roberts. — Jean Hill, Elsie and Maurice.

We wish to express sincere hanks to our many friends, neighbors and relatives for their kindness and expressions of sympathy at the time of the loss of ur dear wife, mother and grandmother, Margaret Binks. — Louie Binks and Family.

9 IN MEMORIAM

ROGERS — Maud Florence Broughton Smith Rogers.
Beauty
Glamour
Romance and honour
Simplicity and modesty
Truth and honesty
Fortitude and strength
Subtle tenderness and love
Now Peace
—Truly a full life for a wonderful lady and mother of 10, who shall be with us always in memory.
—Irvine and Marie Rogers

10 FUNERAL DIRECTORS

SERVING VANCOUVER ISLAND
Sands
WE CARE
Dedicated to service
Sensible Prices
SANDS FUNERAL CHAPELS
VICTORIA 388-5155
SIDNEY 656-2932
COLWOOD 478-3821
DUNCAN 746-5212
LADYSMITH 245-2331
NANAIMO 753-2032
Your six community Chapels. Independent, Family Owned and Controlled. Sands since 1912.

McCALL BROS.
Funeral Chapels
1400 Vancouver Street.
385-4465 — 385-4466 — 385-4467
Professional Service of the Highest Order . . . and at Moderate Cost.
THURSDAY
BROOME, L/S. Gordon James
Accompanied to Regina, Sask., for service and interment.
KIRKPATRICK, Mrs. Jannet L. (Jennie)
10:00 a.m.—FAMILY CHAPEL
MARRIOTT, Mrs. Elizabeth
11:00 a.m.—FAMILY CHAPEL
MARTLAND, Mrs. Lyda Susan
2:00 p.m.—FLORAL CHAPEL
FARMER, Mrs. Ann
3:00 p.m.—FAMILY CHAPEL
WHITFIELD, Mrs. Madeline
GRAVESIDE SERVICE
3:30 p.m.—ROYAL OAK BURIAL PARK.
FRIDAY
WICKS, Mrs. Mary
2:00 p.m.—FLORAL CHAPEL

INTERNATIONAL FLIGHT CARE
Specializing in shipping to or from anywhere call collect
VICTORIA, 388-5155
SIDNEY, 656 2932
COLWOOD, 478 3821
DUNCAN, 746 5212
LADYSMITH, 245-2331
NANAIMO, 753-2032
Removal and Memorial Service
A Division of Sands
Covering Vancouver Island

CUNNINGHAM FUNERAL CHAPEL
(Formerly Chaplin's
1155 Fort Street
Phone 384-5512 or 384-8626
Offering dignified moderate services for all. Geo. S. Cunningham, owner, manager.

THOMSON & IRVING
Funeral Chapel
Est. 1906 — Formerly of Winnipeg
A Dignified and Understanding Service at Moderate Cost
PRE-NEED AT NEED
SHIPMENTS
1625 Quadra St. Phone 384-2612

FIRST MEMORIAL SERVICE
Undertakers for the Memorial Society of B.C. 658-5244.

10 FUNERAL DIRECTORS

HAYWARD'S CHAPEL
Ready to carry out the family's wishes, quietly, sympathetically, with efficiency and dignity.
386-3505
734 Broughton St.

11 MONUMENTAL

STEWART MONUMENTAL Works Ltd.
ESTABLISHED 1896
Memorial of Distinction
Marble fireplace and tabletops
1403 May ST. 384-3452

MORTIMER'S MONUMENTS
ESTABLISHED 1877
"The Finest in Craftsmanship"
633 DAVID ST. 383-6421

14 ANNOUNCEMENTS

WHY RENT WHEN YOU CAN own Co-operatively? Come and find out at the Annual General meeting of the James Bay Co-operative Housing Association at 8 p.m. Thursday August 1st., at 520 Niagara (Basement).

DR. MURRAY KOSIC KWISHES to announce the opening of his dental practice as of August 1, 1974 at 202—9775 4th Street, Sidney, B.C. 656-3321.

GOING UP-ISLAND THIS WEEKend? Arrowsmith Bakery is open again.

15 COMING EVENTS and MEETINGS

BINGO
Price Edward Legion
761 Station Road
(Langford)
Every Thursday
8 p.m.
Admission $1.00
extra cards 25c or
5 for $1.00
1 — $50.00 jackpot
1 — $100.00 jackpot
6 Extra Games
5 Cards for $1.00
Lucky 7

VIC WEST SOCCER CLUB
BINGO
OLD AGE PENSIONER'S HALL.
1600 GOVERNMENT ST.
7:30 P.M.
16 games — $16 or more
20th game $100
16 Good Neighbor games
10 door prizes $2 each
Admisison $1, 6 cards $2
5 extra games 25c per card
Minimum $30
OUR MAIN CHARITY
RETARDED CHILDREN

ST. JOSEPH'S BINGO
ST. JOSEPH'S CHURCH HALL
745 WEST BURNSIDE
479-7413
Every Thurs. Night — 7:30 p.m.
5 Early Bird Games — 7:00 p.m.
15 Regular Games $15 each
Full Card $500, $300 or $100
5 EXTRA GAMES
25 cents a card—5 for $1
Lots of Parking — Concession
Door Prizes

BINGO
Friendly Non-Status
Indian Bingo
1610 Blanshard St.
Thurs., Aug. 1, 7:30 p.m.
6 cards, $2
5 extra games, 5 cards $1

MYSTERY TOURS
Leaves V.I. Coach Lines depot every Sunday at 1:30 p.m. Rtn 5 p.m. $3.95 includes tea. 385-4411.

20 LOST and FOUND

DOG OVERBOARD
Lost: Small red-brown Pekingese lost off boat in vicinity of Patricia Bay or Deep Cove or onto Portland Island. Notify by collect call: 206-454-5552.

LOST: Black neutured male cat, 9 years old, answers to whistles and Rainbow. Can be fierce. Missing 2 weeks. Hans Helgesen-Lombard Rd. area. Reward. 477-1902, 478-6307.

LOST, BURNSIDE AND TILLICUM area, black and white Boston Bull, male, friendly, family pet, reward. 383-2308 or 656-2821.

LOST — LADY'S SUNGLASSES, Air Force, steel rims, bifocal inserts in glass, brown glass case. Reward. 384-9979 after Wednesday.

LOST: ITALIAN GREYHOUND, weight, 6 lbs., name "Dolce," color dark blue. Lost in Sidney shopping centre. Reward. 658-5041.

LOST: AT ROSEDALE PARK, old-fashioned Australian-made tennis racket, press, balls. 478-1100.

LOST BETWEEN VICTORIA AND Lake Cowichan on Sunday, custom-made cover for 16' runabout. 478-4057.

LOST — COLLIE - SHEPHERD cross adult male dog. Black with brown face and legs. 479-2746 or 592-4605.

LOST BETWEEN 12 AND 2:30 July 30, wide wedding band. Sentimental value. Reward. 382-9957.

LOST — PRESCRIPTION SUNglasses, downtown vicinity or Esquimalt. Reward. 656-3669.

LOST; WHITE FLUFFY MALE cat on Stellys X Road near Bevaness. 652-1806.

LOST 4600 BLOCK BLENKINSOP Rd. short haired all grey nutered male cat. Reward. 658-8642.

HAMPSTER FOUND SUNDAY night. Pickford Road, Colwood, Phone 478-7477.

LOST, LIGHT GREEN PREscription glasses, Thetis Lake or Martingdale Rd., reward. 652-3357.

LOST: LADIES' SOLAR WRISTwatch, small reward. Please Phone 477-4742.

LOST — UNITRON HEARING aid. Phone 388-7157. Reward.

LOST: CAMERA, IN BEACON Hill Park. Reward. 382-0243.

SKIN DIVER'S WATCH LOST IN Hollywood Park. Reward. 388-9213.

21 HELP WANTED GENERAL

ADVERTISEMENTS IN THIS CLASSIFICATION MUST COMPLY WITH THE BRITISH COLUMBIA HUMAN RIGHTS ACT SEE COLUMN 1

Chateau Victoria
740 BURDETT AVE., VICTORIA, B.C.
TEL. (604) 382-4221
Has openings for WAITRESSES, WAITERS and BARTENDERS. Only those with experience need apply. Interview hours 10 a.m. to 12 noon daily. Apply in person to 740 BURDETTE AVE. Ask for MR. W. KLEIMANN.

URGENT
First cook wanted for Chauney's Restaurant specializing in sea food. Salary commensurate with experience, phone Chef Harry Dezwager, 385-2612 after 3 p.m.

FARM OUTSIDE WORKER, REsponsible, run machinery, full time. Victoria Press, Box 232.

21 HELP WANTED GENERAL

MANAGER TRAINEES AND STORE MANAGER
Required by fast-growing retail chain, experience in family clothing preferred but not essential. Starting salary will be based on experience and capabilities. Fast advancement for aggressive and enthusiastic persons. For personal interview. Call 386-7554, Thursday and Friday, Aug. 1, 2 between 1-5 p.m. only.

MANAGEMENT TRAINEES
National Canadian consumer loan and mortgage company has immediate openings for credit management trainees. Experience preferred but not essential. We provide on the job training and excellent company benefits. For more information call Mr. Griffis at 384-9365. Niagara Finance Co. Ltd., 1032 Yates St.

HAPPINESS IS . . .
TRAVELLING and meeting people. Western Canadian Compnay has immediate openings for two attractive students.
Min. Age 17
Salary $350-$500 plus bonuses.
For interview, call 386-2481, extension 21, 7-9 P.M. only.

ECONO DRIVE-IN STORES REquire part-time help. Weekend and some evening work during summer. Positions open to both male and female, starting wage $2.75 per hour. Also requires a full-time graveyard man. Must be reliable. This position offers company benefits and starting salary of $515 per month. Please apply at 2735 Douglas St. between 7 a.m.-3 p.m.

AUTOMOTIVE JOBBER REquires counter man with experience for growing established business in Duncan. Excellent opportunity, all benefits, salary commensurate with experience. Write Victoria Press Box 242.

LIVE-IN HOMEMAKERS
Opportunities for semi-retired ladies to help their local communities. Your experience needed by HEALTH CARE SERVICES UPJOHN LIMITED. Call us at 388-6639 Monday - Friday 9-4:30.

RESIDENT CARETAKER
for large central townhouse and apartment complex. Must be experienced, resourceful and tactful. Full-time rewarding position, excellent working conditions and benefits. 2505 Blanshard, 382-8742.

JANITOR FOR MANUFACturing plant in Central Saanich, approximately 30-hour week, including evening and weekend work. Suitable for retired serviceman living in the area. Telephone 652-1131 for interview.

MATURE HOUSEKEEPER FOR semi-invalid in apartment beginning Aug. 1. Good plain cooking, generous time off, references please. Call Miss Dron, 386-3131, local 309 or 310.

PART-TIME BOOKKEEPER about 28 hours weekly. Needed for Drug Store. Must be fully qualified in all aspects including a monthly trial balance. Reply Victoria Press, Box 236.

ALCAN ALMETCO REQUIRE AN aggressive individual to handle shipping, receiving, and expediting. Ability and experience in handling people is important. 652-3901.

EXPERIENCED GRILL COOK, evening shift, 5 hours nightly, must be clean and fast worker, apply the Net Loft, 640 Montreal, 388-5551.

DOWNTOWN THEATRE REquires trainee assistant manager to start immediately. Able to type a requisite. Apply to Victoria Press Box 201.

TAXI DRIVERS WITH CLASS 4 license and chiefs permit. Guaranteed wage, statutory holidays, MSA, holiday pay, 5-day week. 383-1121 for appointment.

PART-TIME WAITRESSES, EXperienced waitresses need only apply for a first-class dining lounge. Apply in person to the Shah Jahan or phone 383-1211.

PHYSICALLY HANDICAPPED young woman requires younger person for live-in companion-housekeeper for 1-4 weeks. 383-7837.

HAIR STYLIST REQUIRED, APprentice, experience not necessary. Write for an interview, stating age and phone number to Victoria Press, Box 233.

WANTED, MATURE PERSON for day care for a very well behaved 14-month-old boy. Preferably in Glanford Ave. or Jubilee Hospital area. Please call 479-6457.

SPORTSMAN MOTOR INN REquires a mature experienced chambermaid. Good salary, short working day. Apply 1850 Douglas St.

EXPERIENCED SANDER NEEDed. Medical, dental and life insurance benefits. Please apply in person to Advance Collision Ltd. 741 Pembroke.

SHORT ORDER COOK, FULL hours. Apply Mrs. Scott, dining room. Royal Olympic Hotel, 384-1187.

WANTED: BABYSITTER FOR Sept. 1 for 2 girls, 5 and 7 years of age, Oaklands school area. Call evenings, 383-4565.

REST HOME REQUIRES CONGEnial mature ladies to care for the elderly. References please. Res. 478-6451, bus. 598-6133.

DRIVERS WANTED, FULL AND part time. Day and night shift for air-conditioned taxis. Call 386-6785 or 383-8307.

MALE AND FEMALE FULL time cleaning maintenance work available, Sidney area. Apply Victoria Press, Box 901.

CLEANING MAINTENANCE company requires working foreman for modern office building. Reply to Victoria Press Box 77.

HOUSEWORK, 4 MORNINGS PER week. Permanent. Fairfield area, references please: Victoria Press, Box 173.

COUNTER GIRL WANTED TO train for part-time work. Apply Mr. Bailey or Mr. Kazakoff at Victoria Meat Market, 625 Johnson St.

DININGROOM WAITRESS, MUST be fully experienced, evening shift, apply the Net Loft 640 Montreal, 388-5551.

WANTED IN MY HOME, MAture reliable woman for babysitting on weekdays. Chambers and Empress St. area. 384-6944.

EXPERIENCED WAITRESSES, pizza and steak cook, delivery boys, own car, and bartender. Apply Romeos Pizza, 1577 Hillside.

URGENTLY REQUIRED: SITter for 1 year old girl. Your home preferred. Head and Paradise St. area. Phone after 3 p.m. 382-5725.

Young person required as a dishwasher and general help. Apply in person to the Shah Jahan or phone 383-1211.

FULL AND PART-TIME JANItors required, preferably with some floor experience. Victoria Press, Box 901.

EXPERIENCED STORE DETECtives required immediately for Victoria area. Please submit brief resume to Victoria Press Box 241.

LADIES FOR LIGHT CLEANING in modern office building, Mon.-Fri., evening hours, no experience necessary. Victoria Press, Box 901.

EXPERIENCED COOK FOR small private hospital needed immediately. 383-2323.

LIVE IN HOUSEKEEPER REquired to take care of home and elderly lady. Phone 598-1657.

RELIABLE AND CONSCIENtious maid for full or part-time work. Queen Victoria Inn, 386-2812.

EXPERIENCED WAITRESS apply in person, Maple Leaf Restaurant, 1213 Douglas.

WANTED: MALE GENERAL LAborer for food processing plant. 478-1747, 478-4571.

EXPERIENCED COOK REquired. Apply in person to the Crest Motor Inn, 455 Belleville St.

URGENT, BABYSITTER. EVEnings in my home. Wascana St. 384-0668.

PART-TIME BARTENDER, needed Friday and Saturday evenings. Phone 385-1031.

MATURE HOUSEKEEPER FOR widow, central 384-6470.

21 HELP WANTED GENERAL

Adults Needed Immediately
Housewives
Senior Students
Pensioners
Working Adults
Augment your income with an adult size Colonist Apartment Route in the area of James Bay.
Monthly profits range from $80.00 to over $135.00 per month depending upon route size.
With less than 1¼ hours delivery time in the early morning there is no interference with studies or most working hours.
Must have means of carrying papers from depot to route. To apply or for further information contact F. Watson in the Circulation Department, 383-4111. Do this today or send your application in by mail.

PART-TIME POSITION AS COLONIST SUBSTATION MANAGER
In the James Bay area. As duties involve issuing papers and instructions to adult and carriers managing station, overseeing delivery and conducting Sales Meetings, the job would suit a Senior Student or person with free time during the following hours — Tues. to Sunday — approx. 5 a.m. to 6:30 a.m. Tues 4. to 5 p.m. Wed. 6:30 to 8:30 p.m. Previous Newspaper Carrier and sales experience would receive preference. To apply or for further information contact F. Watson in the Circulation Dept. or send your application by mail.

PAUL'S Restaurants
Has immediate openings for waitresses and waiters, fulltime. Only those with experience need to apply. Paul's Restaurants, 1900 Douglas St.

BRANDS RESTAURANTS LTD.
Now employing experienced cook, waitresses and waiters. Permanent positions or parttime. Also training mature and young persons as cooks, cooks helpers, waiters, waitresses for steady employment. Please apply in person 1009 Government.

SEAMSTRESS or FUR-FINISHER
Prominent Retail Furriers require a person with sewing experience, full or part-time. Fast, neat sewer for minor alterations. Permanent position and pleasant working conditions. Salary commessurate with experience. Phone 385-4361 for appointment. Scuby Furs Ltd., 911 Governmentnt St.

THE BAY
Men's wear, we require a full time sales person, preferably woman, with the ability to sell and present top line dress shirts and ties. Must have experience in exclusive line selling. Apply in person, Personnel Dept., fourth floor, 11:30 to 5:30.

AUTO BODY MAN
Must be qualified to turn out first-class work. Excellent working conditions in our new fully equipped shop. Apply to Ralph Phillips, Suburban Motors. 386-6131 or 386-7712. All enquiries confidential.

WANTED: A LUBE MAN TO work in service station. This position will require some mechanical work. Only people who are interested and experienced in this type of work need apply. Victoria Press, Box 230.

ERNIE'S FINE FOODS REQUIRE mature year 'round part-time cook, capable of working hard with the minimum of supervision. On the job training provided. For interviews call Mr. Youngson, 384-5433. Mornings only.

$100 WEEKLY OR MORE, 4 hours daily even from your home, neat appearance. If success to you means health and wealth, let's get together, Monday, Tuesday or Wednesday, 8 p.m. 31 Cadillac, suite 3.

THE BAY REQUIRES AN EXPErienced cook in their Non-Such Room. If you would like to average 26-30 hours per week and receive excellent wages and all staff benefits, apply in person to the Personnel Office, 4th floor.

QUALIFIED PHARMACIST REquired to work part time. Average 20 hours per week with excellent salary and benefits. Victoria Press, Box 228.

EXPERIENCED WAITRESS REquired, start immediately. Permanent position. Interviews from 7 p.m., 620 Trounce Alley; no phone calls.

COMBINATION TAPMAN AND waiter wanted. Apply in person at Executive Office, Red Lion Motor Inn, 3366 Douglas.

MATURE EXPERIENCED waitresses to work 20 hours per week. Apply 2251 Cadboro Bay Road or telephone 598-3326.

COMPANION - HOUSEKEEPER for elderly lady, live in, salary negotiable. Victoria Press Box 101.

EXPERIENCED WAITRESS wanted. Apply Bel-Air Restaurant, 1708 Douglas St.

EXPERIENCED DESK CLERK wanted. Apply in person Red Lion Motor In, 3366 Douglas.

BRISTOL TOWN
Experienced hair stylist. 384-0933, 386-7282.

EXPERIENCED BUS BOYS FOR dining room. Apply 1021 Pandora, 4-5 p.m.

COOK FOR REST HOME, LADY only, Wednesday to Sunday inclusive, 385-9821.

HAIR STYLIST REQUIRED, full time position in busy Salon, call Elaine 598-8588.

EXPERIENCED WAITRESS. Apply in person, Melrose Cafe, 622 Yates.

21 HELP WANTED GENERAL

JOB HUNTING?
HERE ARE SOME OF THE OVER 1,000 JOB OPPORTUNITIES DISPLAYED AT YOUR JOB INFORMATION CENTRES:

CIVIL ENGINEER: Must have seven to ten years previous experience in design of municipal work. Salary approximately $1,500 a month but is open to negotiation. We have seven other listings for engineers.

SECRETARIES-STENOGRAPHERS: There are over 30 full and part-time positions listed.

AUTO MECHANIC: Licensed mechanic with European car experience. Rate of pay $6.00 an hour. We have eight additional listings for Auto Mechanics.

CARPENTER: With experience in all phases of house building. Pay rate up to $7.25 an hour. We have another 48 listings for framing and finishing carpenters.

UPHOLSTERER: Experienced in all phases of upholstery work. Wage rate — $5.00 an hour. And there are four other listings for upholsterers.

HAIR STYLIST: Must be experienced and have a B.C. Licence. Salary $90 per week plus 45 per cent commission. We list eight other positions for hairdressers.

2nd COOK: Must having dining room experience. Pay rate is $3.23 an hour. You will find 18 other listings for chefs and cooks.

CANADA MANPOWER
JOB INFORMATION CENTRES
1415 Vancouver St.
614 Yates St.

AVON ASKS . . .
HAVE THE SUMMER OFF FROM SCHOOL! If you're 18 or over, sell full-time or part-time as an Avon Representative. No selling experience necessary. Call: Miss Binder 384-7345.

FRENCH RESTAURANT LOOKing for young girl, preferably speaking French to work at lunch time, 11-3, Monday through Friday. Please call 388-7711 for interview between 12-3 or after 5:30 p.m.

DRAPERY SEAMSTRESSES
Seamstresses wanted for drapery workroom. General knowledge of sewing and a desire to work, are all that are needed, apply in person to Trueman Drapery Manufacturing Ltd. 660 Fort St.

ARE YOU A QUALIFIED HAIRdresser? Would you like to practice your art in pleasant surroundings and receive full store benefits? If so, The Bay's Canned Ego needs you. Apply in person to the Personnel Department, 4th floor.

WAITRESSES
MALAHAT CHALET
Are you pleasant and energetic? Do you like people and want to work? Have you a ready smile and an interest in life? Then we have a position for you. Phone 478-3386.

MAN AND WIFE MANAGEMENT team for 20 unit downtown motel. Live-in bachelor suite, on account salary, commission on rent included in package. This is an immediate opportunity for an alert couple. 386-2812 Thunderbird Motel.

BASTION INN, 1140 GOVERNment St., require the following mature staff for all shifts: Night desk clerk able to relief audit, desk clerks with cashier, switchboard receptionist experience, one breakfast cook, elevator operator, and cook. Union wages. 388-9166.

LADY DRIVERS
To drive taxi — day shift only. Excellent opportunity for a wife wishing to supplement husband's income. For further information contact 388-5168.

WANTED: TAXI DRIVERS FOR Victoria's largest taxi company. Must have Class 4 licence and Chief's permit. Apply Bluebird Cabs Ltd. 727 Johnson St., room 140, 9 a.m.-4 p.m. Monday-Friday.

DRAPERY SEAMSTRESS WANTed for part or full time, good working conditions, apply in person to Imperial Draperies Ltd., 3639 Shelbourne Street, at Shelbourne Plaza.

FULL TIME CLERK REQUIRED for growing supermarket, applicant must be neat and clean in appearance, and also have clean driving record. Reply Victoria Press, Box 216.

"FULLER BRUSH SAYS" NEED extra money, why not turn your spare time into cash. No experience necessary. Contact Mrs. Begley. 478-2335 or write to 33-2500 Florence Lake Road.

THE BAY
requires a sales-oriented fisherman-hunter. Must have extensive product knowledge, prefer sales experience. Apply in person to the Personnel Department, 4th floor.

CARETAKER MANAGER, EXperienced, wanted by September 1 or 36-suite, 5-year-old, quality block, Cook-Fairfield area. Call present manager for interview at 384-5680.

STEREO SALESMAN
Required for Victoria Audio Store. Sales experience necessary. Phone 386-2935 or apply in person 721 Yates St.

WO CASE 580 BACKHOE OPERtors, fully experienced on custom nd pipeline production work. Steady employment in Nanaimo area. Phone 758-5411 or 758-9811.

LIGHT HOUSEWORK AND BABYsitting, in lieu of free room and board plus remuneration, unwed mother welcome. Phone 652-2297 after 6 p.m.

MATURE COUPLE WITH EXPErience required as resident managers of 44-suite downtown apartment building. Reply Victoria Press, Box 177.

EXPERIENCED GARDENER and landscaper, state experience, salary expected and age. Victoria Press Box 204.

LICENSED HAIRDRESSER REquired, Colwood area, commencisg Aug. 15. Reply Victoria Press, Box 155.

DOMESTIC HELP WANTED, 3 hours per week, own transportation and reference required. Call after 6 p.m. 652-3434.

EXPERIENCED HAIRDRESSER required for part or full time position in gift and wig store. Call Dawn 386-0221.

EXPERIENCED SHORT-ORDER cook, day shift or night shift, or part-time. Apply in person, Melrose Cafe.

PERSON TO MANAGE ROADside produce stand. State experience and wage expected to Victoria Press, Box 229.

POWER MACHINE OPERATORS wanted for Garment factory, must be fully experienced. 382-8914, 8 to 4.

GOVERNMENT HOUSE HAS AN immediate opening for a cook. Permanent position. Apply to chef, 9:30 to 11 a.m. 384-4192.

HAIRDRESSING APPRENTICE required. Annas Taylor Beauty Salon. Broad St. Phone after 6 p.m. 598-1849.

TAXI DRIVERS; FULL OR PART time. Shifts arranged to suit the individual. For further information contact 388-5168.

I NEED 6 MEN TO HELP ME in my fast-growing and prosperous business, car essential. Call 386-2947 for personal interview.

21 HELP WANTED GENERAL

WANTED BOYS AND GIRLS
The Daily Colonist has some Carrier-Salesmen routes coming available in the Esquimalt area. If you are 12 years old or older and interested in delivering The Daily Colonist Please call Mr. Seal at 383-4111.

COUPLE WANTED FOR SMALL country estate, 10 miles from city of Victoria. Cottage with 2 bedrooms, living room with fireplace, available for accommodation. Man to look after garden, and general handy man duties including some driving, etc., wife to assist in house including some ocoking and cleaning. If required will furnish accommodation. Only competent and qualified people need apply. Excellent opportunity for right couple. Salary commensurate with duties and ability. Mrs. Talbott, 385-9765.

REQUIRED IMMEDIATELY, IN large rest home, mature, female, graduate L.P.N. or experienced nurses' aide, for 2 evenings, 3:30-12 midnight and 2 nights 12 midnight to 8 a.m. per week, plus statutory holidays. Permanent position, required to take charge, dispense medications, etc. Also night nurse, 5 days week, 12 midnight to 8 a.m. Experienced as above. Phone 383-5447 weekdays, and 598-2465 after 6 and weekends.

$3.00 PER HOUR
TO START
Experienced people to do pleasant telephone sales work from our office. 9 a.m. to 3 p.m. Monday through Friday. Strictly salary. Call 386-7213. Saturday Call 386-8012, from 2 p.m. to 3:30 p.m.

Providing the very best professional service means that we require an alert, experienced waitress to fill a permanent position.
Jason's Restaurant
45 BASTION SQUARE
382-0033

QUALIFIED HAIRDRESSER wanted. Chatelaine Beauty Salon. 386-0123.

22 OFFICE HELP

ADVERTISEMENTS IN THIS CLASSIFICATION MUST COMPLY WITH THE BRITISH COLUMBIA HUMAN RIGHTS ACT SEE COLUMN 1

UNIVERSITY OF VICTORIA
REQUIRES
SECRETARY I
HISTORY DEPARTMENT
Must have high school graduation supplemented by complete secretarial training. University degree and knowledge of French an asset. Accurate typing, 60 w.p.m., shorthand, 80 w.p.m. Three or more years of experience in stenographic or secretarial positions. Able to operate standard office machines including 3-M copier. Ability to meet and deal effectively with faculty and students.
DUTIES:
Include taking dictation, transcribing and typing letters, stencils, examinations and manuscripts with high degree of accuracy; acting as receptionist; maintaining office files and records. Other clerical duties as required.
SALARY RANGE: $564.00 - $678.00 PER MONTH.
Apply in person to Personnel Services, Building "L", University of Victoria by August 6, 1974.

University of Victoria
REQUIRE
STENOGRAPHERS
For chemistry and mathematics departments. To take dictation and transcribe notes. To type correspondence, reports, research papers, examinations (involving symbols — technical language). To handle reception, telephone, filing, and related duties. High school graduation (academic programme) with complete stenographic training. Minimum 1 year business experience preferred. Accurate typing, 50 wpm on electric machine; shorthand, 80 wpm. Salary range: $514 — $619 per month plus good fringe benefits. Apply in person to Personnel Services Building "L" University of Victoria, by August 7, 1974.

ACCOUNTANT
Person with experience to statement level required immediately for client accounting. Pleasant staff and surroundings in this downtown Victoria CA firm. Competitive salary. Apply in confidence to Victoria Press, Box 227.

OPPORTUNITY TO LEARN THE mortgage business from the ground up. A leading trust company requires an individual with minimum 2 years office experience to enter mortgage department as an administration and collection clerk. Please apply with resume to Victoria Press, Box 88.

RECEPTION-TYPIST
One of the nicest offices in Victoria would like you for their reception area — if you have typing (40-50 wpm), an attractive appearance plus some previous office background. Salary $500 plus. Drake Personnel, Room 714-1175 Douglas St., 385-3425.

JUNIOR CLERK-TYPIST
This company offers you an opportunity to train in their field — if you have a willing attitude and enjoy working with people. 1-2 years office experience helpful. Salary $450-$500. Drake Personnel, Room 714-1175 Douglas St., 385-3425.

COMPETENT SECRETARY
bookkeeper required for medium-sized real estate office. Exceptional opportunity for a competent, well qualified and willing lady. Experience a must. Starting salary $700, for suitable applicant. Apply Victoria Press, Box 231.

BOOKKEEPER-COUNTER
clerk required by construction subtrade company; must be able to work without supervision, experience an asset but not necessary. Reply to the Manager, P.O. Box 1324, Victoria.

REQUIRED — BANK TELLER, previous experience not essential as training will be provided. Pleasant personality and ability to meet the public an asset. Apply in writing to Bank of Montreal, P.O. Box 2100, Sidney.

CLERK-TYPIST
Pleasant and congenial office requires you to do their typing and general office, etc. Some relief switchboard required. Salary $500 plus. Drake Personnel. Room 714-1175 Douglas St., 385-3425.

PRIVATE SECRETARY
Be the personal secretary to this busy executive. Lots of variety and advancement opportunity in this happy, friendly office. Salary $600 plus. Drake Personnel, Room 714-1175 Douglas St., 385-3425.

WANTED SENIOR CLERK FOR administration of a manufacturing industry. Duties will include some supervision and traning of personnel. Experience required, please send resume and references to Victoria Press Box 189.

BOOKKEEPER TYPIST
For Langford public accountant office. Experience desirable but not essential. Salary related to qualifications. MacLeod, Hamilton and Co., 694 Goldstream Ave.

RECEPTIONIST TYPIST REquired for law office. Neat appearance and pleasant personality essential. $475. 386-9021.

COAST CLAIMS SERVICE LTD. require part-time Receptionist with clerical and Dicta-Typing experience, 1 to 5 p.m. daily. 386-3111.

aboutv bruce lowther

You've probably heard by now that Seattle's Channel 13 went broke last week but is staying on the air until a bank which has taken control can pick a buyer from at least two offers.

I should warn you that, while 13 will be on the air indefinitely to the best of my knowledge, the programs that will be seen may not be what are listed in the schedules on this page.

When a bank takes over, it's all the way. Many of Channel 13's movies stored in its Seattle office were seized and taken to various storage places. Now, the remaining Channel 13 office in Tacoma can't find some of the movies scheduled for showing and is putting on the air whatever is available — over and over again.

□

BUREAU OF USELESS INFORMATION: Wednesday's answer — Julius Caesar (102-44 B.C.) was portrayed by Claude Rains in Vivien Leigh's Caesar and Cleopatra and by Warren William in the 1934 Cleopatra. Of all the movie Cleos, Miss Leigh has been by far the best.

Today's question — Jeffrey Hunter lived only from 1927 to 1969 and began his 18-year career with a small role in the 1951 hotel-ledge thriller 14 Hours. Who stood on the ledge for 14 hours? What famous historical figure did Hunter portray in a big-budget 1961 flop? Answers Friday.

"When E. F. Hutton talks, people listen . . . I SAID, WHEN E. F. HUTTON TALKS, PEOPLE LISTEN!"

Thursday Highlights

CHANGES: An eight-part Winnipeg series called Zoo World starts at 5 p.m. on Channel 2 while This Land reruns begin at 8 p.m. on Channels 2 and 6.

8:00 p.m. — Watergate permitting, Peggy Lee with the Boston Pops again — 9.

8:00 — World Football, Southern California at Memphis — 11.

● 9:00 — PBS may rerun International Performance and start with a fine French TV version of Stravinsky's Firebird ballet — 9.

10:00 — NBC News may examine the problems of the elephant — 5.

11:30 — Muckraker Geraldo Rivera is back — 4.

CABLE 10 — 7:00 p.m., The Sky Tonight; 7:30, You and the Law; 8:00, Student Forum; 8:30, Project Travel; 9:00, Capital Planning.

Thursday Movies

12:00 noon — FBI Girl (jerky 1952 junk), Audrey Totter, Raymond Burr. In this case, FBI means feeble and banal idiocy — 13.

12:45 — Seven Guns for the McGregors (unmentionable 1964 Italian actioner). It ain't good and don't mention it — 6, 8.

1:00 p.m. — How to Be Very, Very Popular (unpopular 1955 Betty Grablemon). No, Myrtle, this is not the Richard Nixon story — 11.

1:30 — Armored Attack (ancient, dull 1943 Russia at war), Dana Andrews, many more. Those who weren't here in wartime should realize many movies were made to plug allies or servicemen; most were poor and this was among the worst — 13.

3:30 — The Busybody (only fair 1967 Black comedy). Sid Caesar tries but the magic had gone years before — 5.

3:30 — Marnie (below-par 1964 Hitchcock), Tippi Hedrin, Sean Connery. Part one now; part two in 24 hours — 7.

8:00 — For Heaven's Sake (fairly good 1950 fantasy-comedy), Clifton Webb and Co. The word cute was invented for this — 13.

● 9:00 — Streetcar Named Desire (1951 Brando meets Vivien Leigh). The word classic was invented for this — 7.

9:00 — No, My Darling Daughter (bearable 1964 romanticomedy), Michael Craig, Michael Redgrave. No, my darling readers — 12.

11:00 — You're My Everything (nothing 1949 musical), Dan Dailey. From here on tonight, it's all turkeys — 13.

11:30 — The Cracksman (unfunny 1965 crime comedy), Charles Drake, George Sanders, Dennis Price. The world is mad: people stop watching TV in the summer but they still read this column — 12.

11:45 — Men of the Fighting Lady (tame 1954 war loser), Van Johnson, Walter Pidgeon. Harmless, I guess — 7.

12:00 — Secret of Blood Island (fair 1965 war-prison epic), Barbara Shelley. Harmless at best — 2.

12:00 — Sirocco (1951 Bogart). Knock knock. Who's there? Sirocco. Sirocco who? Little Sirocco how do you do — 6, 8.

2:05 a.m. — Buchanan Rides Alone (1958 Randolph Scott wins the west). Sorry about Sirocco; watching summer TV can get to you — 6, 8.

Thursday Radio

10:00 a.m. — Anthology again starts a two-parter on the work of young B.C. writers — CBU-FM (105.7).

6:30 p.m. — Opera Time features Beverly Sills in Bellini's I Puritani and Encore follows at 8 p.m. with Massenet's Le Jongleur de Notre Dame — CBU-FM.

● — Recommended.

Program Schedules for Thursday

Programs subject to last minute changes by stations concerned

CBUT 2	KOMO 4	KING 5	CHEK 6	KIRO 7	TIME	CHAN 8	KCTS 9	KSTW 11	KVOS 12	KTVW 13
	Jeff's Collie News News Not Women Only	Today Today Seattle Today Seattle Today	Canada AM Good Morning Ed Allen Pay Cards	J. P. Patches Capt. Kangaroo News News	8:00 8:30 9:00 9:30	Canada AM Romper Room Party Game Pay Cards		Beaver New Zoo Revue Joker's Wild Gambit	Cartoons Cartoons Joker's Wild Gambit	Rocky Cisco Kid Voyage Voyage
Mon Ami; Giant Mr. Dressup Sesame Street Sesame Street	Merv Griffin Merv Griffin Merv Griffin Pyramid Game	High Rollers Hlywd. Squares Jackpot Celeb. Stakes	Mon Ami; Giant Mr. Dressup Golden Years Eye Bet	Now You See It Love of Life Young, Restless Search for Tmrw.	10:00 10:30 11:00 11:30	Eye Bet Yoga Summertime Summertime		Calendar Calendar Get Smart Mayberry	Now You See It Love of Life Young, Restless Search for Tmrw.	Sewing Jack LaLanne Honey West Gourmet
Luncheon Date Luncheon Date Food for Thought Family Court	Password Split Second All My Children Let's Make Deal	Jeopardy Days of Lives The Doctors Another World	News; Clarkson Ida; Movie: Seven Guns for the McGregors	News As World Turns Guiding Light Edge of Night	12:00 12:30 1:00 1:30	News; Bt Clock Clock; Movie: Seven Guns for the McGregors		Fav. Martian Cartoons Movie: How to Be Very, Very	Merv Griffin Merv Griffin Merv Griffin To Tell Truth	Movie: FBI Girl Movie Movie Movie: Armored
Juliette Generation Take 30 Edge of Night	Newlywed Game One Life to Live General Hospital Girl In My Life	How to Survive Somerset Name That Tune Movie:	Movie Talk Back Take 30 Edge of Night	Price Is Right Match Game Tattletales Movie: Marnie	2:00 2:30 3:00 3:30	Movie Somerset Another World What's Word?		Popular Movie; Cartoons Marine Boy Speed Racer	Price Is Right Match Game Mike Douglas Mike Douglas	Attack Movie Cisco Kid Uncle Waldo
Forest Rangers Nfld. Holiday Zoo World That Girl	Brady Bunch Bonanza Bonanza News	The Busybody Movie Movie News	Family Court Nfld. Holiday Family Affair Victoria News	(part one) Movie Movie News	4:00 4:30 5:00 5:30	Anything Game Flintstones Mod Squad Mod Squad	Sesame Street Sesame Street Mister Rogers Electric Co.	Flintstones Munsters Jeannie Bev. Hillbillies	Cartoons Cartoons Bewitched It Takes Thief	Cliff Hangers Bullwinkle Westerners Batman
Sportscene Hourglass Hourglass Maude	News News To Tell Truth Issues '74	News News Truth, Conseq. Relig. Special	News News Lawrence Welk Lawrence Welk	News Mike Douglas Mike Douglas Dating Game	6:00 6:30 7:00 7:30	News News National Geographic	Zoom Growing Old Bluegrass Environment	Star Trek Star Trek It Takes Thief It Takes Thief	It Takes Thief News Thurs. Special Thurs. Special	62730 62730 Exploring Outdoors
This Land Ceilidh Irish Rovers Myrna Lorrie	Temps. Rising Firehouse Kung Fu Kung Fu	Mac Davis Mac Davis Ironside Ironside	This Land Ceilidh Mannix Mannix	The Waltons The Waltons Movie: Streetcar	8:00 8:30 9:00 9:30	Ironside Ironside Kung Fu Kung Fu	Boston Pops Boston Pops International Performance	World Football: Southern Calif. at Memphis Football	The Waltons The Waltons Movie: No, My Darling Daughter	Movie: For Heaven's Sake Movie Movie
Access Encounter News News	Frisco Streets Frisco Streets News Geraldo Rivera	News Special News Special News Johnny Carson	Emergency Emergency News Victoria News	Named Desire Movie News News; Movie:	10:00 10:30 11:00 11:30	Frisco Streets Frisco Streets News News	Indian Artist Day at Night	Football Football Dragnet Untouchables	Movie Movie Dragnet Movie:	U.S. Debates U.S. Debates Movie: You're My Everything
Movie: Secret of Blood Island	Geraldo Rivera Geraldo Rivera	Johnny Carson Johnny Carson	Movie: Sirocco Movie	Men of the Fighting Lady	12:00 12:30	Movie: Sirocco Movie		Untouchables News	The Cracksman Movie	Movie→ Movie

23 SKILLED TRADES

AUTOMOTIVE BODYMAN
Flat rate pay, $6.35 per hour with medical, dental and life insurance benefits. Please apply in person, Advance Collision, 741 Pembroke.

WANTED — KITCHEN AID AND weekend cook for Private Hospital; also graduate nurse to supervise 11-7 shift, three nights a week as well as 3-11 Saturday and Sunday. Call 386-7771, ask for Mrs. Dixon.

CAR MECHANIC
who can adapt to boat motor and stern drive. Excellent oppo t nity for a conscientious man willing to turn out a ove average wor.
WORLD OF PLEASURE
386-8-2

ALCAN — ALMETCO
Requires skilled shop personnel, male and female for Manufacture of aluminum windows and doors. For interview Phone 652-3901 or Eves. 652-1777.

REQUIRED IMMEDIATELY controller for work distribution and timekeeping for 10-12 mechanics, for import car dealership. Must have experience, phone Service Manager, 382-9121.

FRAMING CREWS
Have jobs for experienced 2 and 3 man crews ready to go. 386-1713 or 386-9584. Landmark Consultants.

FRAMING CREWS
EXPERIENCED CREWS AVAILable now. Exelcan Industries Ltd. 385-0712.

GYPROCKERS AND TAPERS, Cobble Hill and Duncan area. Experienced only. 743-2785.

CARPENTER, EXPERIENCED in commercial framing. Apply 1870 McKenzie Ave. — 388-9181.

FORKLIFT OPERATOR REquired full-time. Apply 1870 McKenzie Ave. — 388-9181.

24 SALES PERSONS AND AGENTS

ADVERTISEMENTS IN THIS CLASSIFICATION MUST COMPLY WITH THE BRITISH COLUMBIA HUMAN RIGHTS ACT SEE COLUMN 1

REAL ESTATE SALES OPPORTUNITY
To aid in our continuing sales of residential properties and condominium homes we require two experienced, licensed realtors. Aggressive management policies have enabled us to be employed by some of Victoria's leading contractors and home builders. Work in Oak Bay Village — no parking problems. For confidential interview please call Alec Gower, 592-2407.
WHYTE AND GOWER
OAK BAY PROPERTIES
2227 Oak Bay Avenue
"VICTORIA'S LEADING CONDOMINIUM BROKER"

REAL ESTATE AGENT NOMINEE
New real estate company, affiliated with construction company has an opening for a licensed real estate person to be the nominee of the company. Also opening for one licensed or unlicensed person to sell new homes, now ready for sale and under construction. Duties and remuneration open for discussion. Send your resume to Victoria Press Box 181.

SALES REPRESENTATIVES REQUIRED
Food Brokerage company requires Field Representative for Vancouver Island, to call on and develope Retail and Wholesale Accounts. Salary, incentives, expenses and other Benefits. Company car supplied. Reply giving Academic and business background to Victoria Press, Box 206.

PROFESSIONAL SALES
$12,000 PLUS
An opening now exists in our sales department for an ambitious man who would enjoy the high rewards of selling a well-known line of imported cars. Previous successful sales experience a must, as well as a stable personal and employment record. For more details write Victoria Press, Box 218.

LIFE INSURANCE SALESMAN required immediately no previous experience necessary. Must be bondable, excellent salary, plus commission and fringe benefits. For appointment, please call 388-6681.

STEREO SALESMAN
Required for Victoria Audio Store. Sales experience necessary. 386-2935 or apply in person 721 Yates St.

25 TEACHERS

ADVERTISEMENTS IN THIS CLASSIFICATION MUST COMPLY WITH THE BRITISH COLUMBIA HUMAN RIGHTS ACT SEE COLUMN 1

YORKSHIRE TERRIERS
Out of American and Canadian Champions. Also Maltese from English and Italian imports. These are top quality pups being sacrificed due to the death of the owner: also cages. Phone 112-823-4141.

26 PART TIME OR TEMPORARY HELP

ADVERTISEMENTS IN THIS CLASSIFICATION MUST COMPLY WITH THE BRITISH COLUMBIA HUMAN RIGHTS ACT SEE COLUMN 1

CLERK-BOOKKEEPER
wanted immediately for part-time work in public accountants office. Must be able to type and have accounting knowledge or experience. Approx. 20 hrs. per week. Write to P.O. Box 4223 Postal Station 'A', Victoria, B.C. V8X 3X8, with details.

WANTED RETIRED OLDER male or female worker part time from Monday to Friday, Royal Oak area, phone 656-2444 and leave name and phone number on recorder.

WANTED — PART TIME ANIMAL control officer. Mature person desired. Work Saturday and Sunday and holiday relief. Apply S.P.C.A., 3130 Napier Lane.

26 PART TIME OR TEMPORARY HELP

WANTED EXPERT GARDENER 2 or 3 days per week, less time in winter. Must be thoroughly experienced, top wages offered. Charman, 385-9765.

LADY WHO CAN DRIVE A truck or car and do other odd jobs as needed, Good Shepherd Shelter, Mill Bay.

WANTED: LOW-INCOME women for part-time housework, odd jobs, etc. 384-4632 Monday to Friday 9-4.

BABYSITTER NEEDED FOR 2-year-old girl, 4 nights week, Red Lion Motel area. 384-6580.

RELIABLE PERSON NEEDED in small home for the elderly to live in for one week. 383-5840.

RELIABLE MATURE BABYSITter for 2 young girls. Occasional days and evenings. 384-7687.

PART-TIME COOK WANTED IN rest home. Central Saanich District. 652-3093.

PART TIME BABYSITTER, close to Hillside Plaza, prefer active pensioner. 592-7962.

CAPABLE STAFF WANTED FOR split duties in rest home, 385-4346.

30 SITUATIONS WANTED

COUPLE, 45 YEARS OF AGE, abstainers, bondable and 15 years experience in apt. rental. Seeking employment in motel or apt. field as managers in Vancouver or Victoria areas. References will be supplied on request. Send all information to Victoria Press, Box 197.

QUALIFIED ACCOUNTANT DEsires position in charge of accounting for a group of companies. Salary expected, $800 to $1000 per month, depending on duties and responsibilities. Victoria Press, Box 209.

EXPERIENCED, MATURE LADY housekeeper looking for position with 1 or 2 adults as companion-housekeeper or cook-housekeeper. Can drive, non-smoker or drinker. Excellent references. Please apply Victoria Press, Box 213.

MAN 41, NON-DRINKER OR smoker, presently employed as marine mechanic, wishes employment as parts man in auto or marine shop or driver for light delivery. Victoria Press, Box 226.

OFFICE EXPERIENCE, 15 years. Good at figures and typing, Dictaphone, accounts receivable and payable, payroll. Responsible. 385-5501.

MATURE WOMAN REQUIRES steady work. Experienced bookkeeper, accountants payable and receivable, payroll, general office. Phone 477-5407.

LICENSED PRACTICAL NURSE or companion for private home. Good at cooking and light housekeeping. Likes older people. Phone 384-1187 after 6 p.m.

RELIABLE WOMAN, HOUSEwork, $2.50 an hour. Working parents preferred. On weekly basis. 385-2845.

HAVE CLASS 1 LICENCE, would like to drive gravel truck or similar on weekends. 478-3080.

PAINTING HOUSES, MOTELS, Hotels, Apartments, Warehouses. Guaranteed Work. 384-0827.

ABY-SITTING MY HOME, DAYS nly, any ages including newborn. Phone 382-4006.

LICENSED DAY CARE HOME. Some educational facilities. Large yard. 477-4255.

MAN WITH TRUCK, EXPERIenced painter, do odd jobs. 385-1775, 592-2929.

DAY CARE, MY HOME, NEW born to 4 years. $5 per day 478-4734.

MOWING TALL GRASS IN BACK yards, vacant lots. 479-4865, 477-1746.

PRACTICAL NURSE DESIRES work in private homes. 388-5006.

WILL DO DAY CARE, MY home, 840 Craigflower. 382-0450.

MAN WITH TRUCK WISHES ODD jobs. 478-3281.

33 BANDS, MUSICIANS AND ORCHESTRAS

THE CREATIVE ARTISTS LISTing Agency Where The Artist Lives. 1225 Sunnyside Ave., 384-1065 2 p.m. to 7 p.m.

Denny's Canned Music Co.
656-3585

OPPORTUNITY FOR TRAVEL, equipped Musicians needed, Jan and Casey, 384-0912.

WEDDINGS, SPECIALIZED music James Gurr. 478-2468.

BASE PLAYER WANTED, PREferably one who sings. 477-5835.

36 BUSINESS SERVICES and DIRECTORY

Accounting Service

ACCOUNTING, PAYROLLS, INCOME TAX, AUDITING CORPORATION PROCEDURES
WE are SPECIALISTS in our field offering a FULL RANGE of ACCOUNTING and BUSINESS Counselling Services backed by OVER 25 YEARS EXPERIENCE
SIMKIN ACCOUNTING SERVICE
31-A CADILLAC BUILDING (TOP FLOOR)
VICTORIA, B.C. 386-7074

Auto Glass

AUTO GLASS
MOBILE-VAN HOME SERVICE
our specialty
BOSSOM GLASS CO. LTD.
I.C.B.C Insurance Claim Centre
382-3031

Bookkeeping

BOOKKEEPING SERVICE FOR small businesses, reasonable rates. 384-1848.

Carpenters

FRAMING CREWS
Available, experienced in house and apartment construction. Phone 386-1713 or 386-9584. Landmark Consultants

GENERAL CARPENTRY, COMplete home repairs, sundecks, carports, and concrete work. Free estimates, reasonable. References. 385-2865 or 478-8894.

EXPERIENCED CARPENTRY, renovations, decks, basement finish, additions, repairs, reasonable rates. references. 384-2323.

SUNDECKS OUR SPECIALTY Call 652-3536 after 5 p.m. for a free estimate. We also handle fences, patios, sidwalks, etc.

KITCHEN CABINETS, RENOVAtions, custom-made furniture. Free estimates. 656-5321, 479-2197.

ARBORITE WORK AND ALTERations. Reasonable rates. Work guaranteed. 479-3342.

HOMEOWNERS. ALL SMALL carpenter jobs and renovations. After 6 p.m., 598-7392.

36 BUSINESS SERVICES and DIRECTORY

Carpenters

EXPERIENCED CARPENTER, renovations and additions, residential or commercial. 479-4115.

SUNDECKS, CARPORTS, PATIOS and fencing. Free estimates. Phone 652-3729.

SMALL JOBS MY SPECIALTY
Howie 478-4705

Carpets and Linoleum

Floor Coverings
CARPET—LINO—VINYL
Free Estimates
NO OBLIGATION
386-2951
1126 QUADRA
We're No. 'One'

stevens interiors ltd.

HOURIGAN'S
CARPETS AND LINOS LTD.
FLOOR COVERING SPECIALISTS
715 PANDORA AVE. 386-2401

PRIVATE CARPET CONTRACtor can completely install carpets. With shags, kitchen carpet, sundeck, upstairs, downstairs and the stairs at very, very reasonable rates. Free estimates over the phone. Cash talks. 658-5174.

Carpet Cleaning

CARPET TREND
DEVALUES
CARPET PRICES
FREE ESTIMATES

SPECIAL
HARDINGS: Lynnwood Acrilan Plus — The Ultimate Family Textured Plus. Reg. $16
WHILE PRESENT STOCK LASTS
$9.95 SQ. YD.

ALSO SEE OUR AD IN MISCELLANEOUS

CARPET TREND
Skinner and Bay—Vic West
386-7501

CARPET KILLERS
Those grimy little stains can really kill the life of your carpet. Coit can remove them all with their "Gentle-Steam" (60% more effective than mere shampooing!) Coit pampers your carpet and guarantees the job. Phone Coit 477-9529 for free estimate — no obligation.

CARPETORIUM
Victoria's largest and oldest carpet and upholstery cleaners. We specialize in home cleaning.
642 QUEENS AVE.
384-4128
FREE ESTIMATES

Cement Contractors

DAVIDSON CEMENT CONTRACtors specializing in patios, sidewalks, driveways, etc. Phone Larry, 386-1291 or Doug, 384-6962.

Cleanup Services

LO-COST CLEANUP
AND DELIVERY SERVICE
Composts, yards, basements, etc. Also, demolition of small sheds, garages, fences, and trees felled.
384-4929

NO CHARGE AND UP
Two young responsible men have large truck. Basement, attics, composts, etc. Very reasonable. Bob's, 386-2451 anytime.

BASEMENT, YARD CLEANUP. Hauling. Shrubs and lawn maintenance. Free estimates. Reasonable rates. 388-4678.

PROMPT AND EFFICIENT SERvice. Cleaning of yards, basements, gutters, and hauling of debris. Call Larry 388-6373.

DAVIES BROS.
CLEANUP SERVICE
Attics, basements, yards, compost etc. 642-3057.

CLEAN UP AND HAULING free estimates. 592-4291.

MAN WITH PICKUP — SMALL cleanups, Anytime. 388-6049.

HAULING CLEAN UP SERVICE call Roger. Phone 592-6851.

Contractors

Feature Kitchen Centre
2610 Douglas 385-4921
"Quality with Economy"
Specializing in
KITCHEN
and
HOME
IMPROVEMENTS
Largest selection of KITCHEN CABINETS on Vancouver Island
FEATURING:
Long Bell, Citation, Merit, Medallion.
—FREE ESTIMATES—
GUARANTEED WORKMANSHIP

FARMER CONSTRUCTION
Design — Renovations
388-5121

KITCHEN CABINETS, RENOVAtions, custom-made furniture. Free estimates. 656-5321, 479-2197.

FRANKLIN'S CONSTRUCTION — sundecks, fencing, gutters and general repairs. 382-2732, 479-3035.

TOCANA CONSTRUCTION
385-3933 or 386-8291

36 BUSINESS SERVICES and DIRECTORY

Contractors

ADDITIONS
REMODELLING
HOME and OFFICE
Second storey, re-roofing, basement finished, high standard workmanship, free estimates. Hart Enterprises, 386-1713 or 386-9584.

SEA LAND
HOUSE MOVING
AND DEMOLITION LTD.
House moving by land or sea. Demolition specialists. Telephone 385-3641. Eves. 477-2814.

WHEATON
CONSTRUCTION LTD.
General Contractors
Building Consultants
382-2159

CONTEMPRA-DESIGN
Houses, additions, garages, carports. Designing and building. Quality workmanship. 386-8020, 6 p.m.-7:30 p.m. Jerry Royds.

R. G. MASSEY ROOFING AND General Home Improvements. The one stop Shop, for home maintenance and repair. We do it all. For a better job call Bob, 598-6194.

T. and C. BUILDERS LTD.
General Carpentry
Framing, 385-5293 — 385-8587

Coins and Stamps

SELLING, BUYING SILVER AND gold coins and collections. 388-5740.

Drafting

CONSTRUCTION DRAWINGS, rendering or presentation, any medium. Residential, commercial, or institutional. Own office or yours. N. Palmer.

SOULE DESIGN AND SERVICES
Residential design and draughting. Phone 592-1163.

Draperies

SAVE YOUR DRAPES!
Those shabby drapes can be brought back to life by the COIT experts. The best cleaning service available and that's guaranteed. Phone 477-9529 for free estimate no obligation.

ISLAMORADA DESIGNS
Custom-made draperies, slip covers, furnture recovering, and restoring; your fabric or ours. 656-5896.

Dressmaking

HEATHER'S DRESSMAKING reasonable rates. Satisfaction guaranteed. Phone 598-6905 anytime.

BRIDAL RETAIL AND RENTALS, costumes, formals, 28 Burnside W., 385-1542, Fashion Craft Shop.

ANN'S DRESSMAKING AND ALterations, 9-5 only, please. 386-9466.

Drywall

WILL DRYWALL, TAPE AND texture new home, renovated homes, rumpus rooms. Free estimates. Call 383-2336 anytime.

TOP QUALITY DRYWALL, boarding, taping, texture, ceiling, and wall spray, call Bill, 384-3823 or Barry 383-2337.

PACIFIC DRY WALL — DRY wall, taping, texturing and spatter coat. Call Frank anytime, 746-6311 Duncan.

Electrical Contractors

OLDER HOMES REWIRED — NO down payment. We finance through B.C. Hydro Plan.
EDDY'S ELECTRIC— 385-7666

Gardening

GREENLEAVES
TREE SERVICES
Stump removal, topping, pruning. Trees moved, landscape design. "The Problem Solvers."
386-1611 Call Use 479-8525

MAINTENANCE DIVISION
Of Barker Landscaping Ltd. Quality garden care, aerating, power raking, fertilizing, pruning, weed control. 382-8323.

VAN HUET GARDEN MAINTEnance. Aerating. Lawn Care Clean-up. Pruning, etc. Commercial and residential maintenance. 383-8560.

E. JACOBSEN'S GARDENING Maintenance, serves greater Victoria, all requirements done, Scandanavian workmanship. 479-6422.

OAK BAY GARDEN SERVICE, garden cleanup, maintenance, landscaping, mulching and fertilizing. 592-0687 or 598-1340.

STUMPS REMOVED FROM your lawn, $1.25 per inch diameter. Greenleaves Tree Services, 386-1611, 479-8525.

GARDEN CLEAN-UP, DESIGNing and redesigning, Lawn care and maintenance. 385-1646.

SHRUBS, TREES, HEDGES trimmed, windows washed, free estimates. 385-5307.

EXPERIENCED GARDENERS at inexpensive rates. Phone between 6 and 8 p.m. 385-1575.

GARDENING HOURLY, HALFday and daily. Certified. 383-4260.

Home Improvements

RENOVATIONS AND ADDITIONS. Carpentry plus drywall, boarding and taping. 388-4775, 7:00-8:00 a.m.

Insulation

TWO EXPERIENCED WORKERS to insulate houses, apt., townhouses, etc. Phone 382-6276 for free estimates.

Landscaping

VIC'S LANDSCAPING LTD.
383-7461
All phases of landscaping and rock work done. We are not too big, but big enough to guarantee 100 per cent quality and workmanship. Terms arranged.

JACO
Stone work and landscaping. Free estimates, reasonable. 479-8111 or 382-6356.

BARKER LANDSCAPING
Lawn and shrub specialists. Professional stone masonry for walls, steps, patios, fireplaces, etc. Free estimates. Terms. 382-8323.

GARDEN CITY LANDSCAPING. All phases of stone work and landscaping work, expertly done, reasonable prices. Free estimates. 598-2022 or 385-4686.

OAK BAY GARDEN SERVICE. All landscaping jobs. 592-0687 or 598-1340.

SAANICH LANDSCAPING
Rockwalls, etc. Complete landscaping. 479-6490. The lowest price.

Masonry

D. J. CONSTRUCTION
Brickwork, chimney and fireplaces. 477-6673.

36 BUSINESS SERVICES and DIRECTORY

Masonry

JOE MARTINS
STONE MASON
2726 Blackwood Street,
Victoria, B.C. 382-5736.

R. G. MASSEY MASONRY. Cement work, chimney repairs. Masonry work of all types. Low rates. Free estimates. 598-6194.

MULTI-COLOUR STONE AND slate fireplaces. House front faces. Sipkes Masonry, 479-7348.

STONEWALLS, FIREPLACE FACings. Tile work, brick and slate. Tony. 386-9457.

Miscellaneous

JOHN'S DRILLING
$7 per ft., plus casing. Also installs pressure pumps which require motor or impellers. Also submersibles. All work guaranteed. 478-9726.

Moving

BISSON'S MOVING, 384-6442
Piano, household and apartment moving.

HAVE HALF-TON PICKUP, WILL do light moving and hauling, any time. 382-9046.

FURNITURE AND APPLIANCE moving, general delivery, very reasonable. Econotransfer 382-7506.

EAGLE DELIVERY & CARTAGE Moving and Storage. Courteous service. 478-7087.

Painters and Decorators

ISLAND
DECORATORS
Painters Paperhangers
Spray Painters
Plaster Repairs
Convenient Time Payments
383-9059 Eves. 382-1479

CLARK AND PATTISON
PAINTING CONTRACTORS LTD.
Brush or spray. Paperhangers. Texture and vinyl work. Will do all or part of any job. Paint store, BAPCO, GENERAL, and PRATT AND LAMBERT paints, and rentals of all painters' equipment. Terms if desired. Phone 384-0449. 760 Bay St.

BROTHERS PAINTING
AND DECORATING
Free appraisals, color consultant. All types of painting. All types of repairs. Commercial, farm, residential. Lowest rates. Terms. Work guaranteed. 383-8112.

DOWSON PAINTING
CONTRACTOR 385-6042
Residential, commercial, free appraisals, color consultant, low rates, work guaranteed.
LET US DO YOUR PAINTING carefully, reasonably. Experienced technical advice for your paint problems. Sam Burrowes and Harold Simpson, 386-4893 or 386-7097.

PAINTER, DECORATOR, INTErior, exterior, nice clean job. Free estimates. 15 years experience. Guaranteed work. Call anytime, 598-8240.

NORTH WEST
DECORATORS
Painting and paperhanging. Plaster repairs, gyproc filling. Office 388-7231 Res. 592-1804

PAYLESS PAINTING
Experienced students paint professionally for less. Free estimates. 382-8521 after 5 p.m.

HAVE YOUR EAVES PAINTED carefully while the weather is good. Top quality material. 386-7097 or 388-4893.

INTERIOR—EXTERIOR
Special low rates. For clean job. Self-employed. Phone Douglas at 477-5207.

B.M.B. PAINTING AND ROOFing contractors. Residential and commercial. Free estimates. Reasonable rates. 479-4547 or 385-3792.

PAINTING AND DECORATING reasonable rates. Satisfaction guaranteed. Terms. 382-7885, 479-2473.

PAINTING EXTERIOR AND INterior, paper hanging. Prompt service. Joseph Highton. Phone 477-2839.

G.R. PAINTING CONTRACTOR specializing in residential property, free estimates. Gordon Rownsley, 477-3773.

FOR INTERIOR AND EXTERIOR painting, and paper hanging call Dennis, 592-2025.

EXTERIOR AND INTERIOR painting. Phone 479-3526 or 478-8402.

R.H.S.
Painting and decorating. Estimates. 656-1016.

Plasterers

STUCCOING, PLASTERING Alterations. Reasonable. 479-4779.

Roofing and Siding

B.M.B. PAINTING AND ROOFing Contractors. Residential and commercial. Free estimates. Reasonable rates. 479-4547 or 385-3792.

R. G. MASSEY ROOFING AND General Home Improvement. For a better job call Bob, 598-6194.

ECONOMICAL ROOFING, ROOF repairs, gutter cleaning, and external painting. 382-7506.

PARKER JOHNSTON LTD.
1855 BLANSHARD. 382-9181
"Roofing Victoria Since 1935"

Sewers

EWERS AND STORM DRAINS installed. Medallion Construction, 479-3206, 479-4500.

JOSE SEWER CONNECTIONS, all guaranteed. Free estimates. Reasonable 598-4467, 384-3047.

Tailors

OAK BAY TAILORS
Expert repairs for ladies or gents. 1826 Oak Bay Ave. 598-4131

Tree Service

CEDARDALE TREE SERVICE
A complete scientific service. Large shade trees and ornamentals. TREE REMOVALS.
Chas. Cowie (Rep.) 385-9931

GREENLEAVES TREE SERVICES
Stump removal, topping, pruning. Trees moved, landscape design. "The Problem Solvers."
386-1611 Call us 479-8525

DAVIES BROS. TREE SERVICE
Over 20 years experience in dangerous trees this includes topping, limbing and falling. 642-3057.

Upholstery

GRUBBY FURNITURE?
Why put up with your couch and chairs looking so grimy. Coit can bring them back to life with their world famous upholstery cleaning. Call Coit 477-9529 for free estimate — no obligation.

36 BUSINESS SERVICES AND DIRECTORY

Upholstery

DANISH UPHOLSTERY
Phone 652-1591 Anytime
FREE
Estimates — Delivery — Pickups

38 TRAVEL

HOLIDAY NEWS
Weekly Departures
RENO — DISNEYLAND
HAWAII — LAS VEGAS
LONDON — SPAIN
Bookings and Information
386-2431
TRAVELLERS INTERNATIONAL

Xmas Charter
TO LONDON
DEC. 19 — JAN. 6
$345 RETURN
BUDGET TRAVEL
384-7121

FOR YOUR TRAVEL REQUIREments call: Western Canada Travel Service Ltd., 729 Johnson Street. 382-6160.
Where In The World
Can We Send You

39 PERSONALS

CAN YOU HELP?
A lot of Native Indian students will be looking for accommodations in the Victoria area for the coming school year. We need listings of rooms, housekeeping suites, apartments and houses. Please contact the Indian Education Resources Centre, UVic. 477-6911 — Loc. 864.

GENTLEMAN, CLEAN CUT, white, 5'11", 180, handsome, sincere (Libra) wishes to hear from special kind of woman, glamorous, good personality, 30-50, non-smoker, no dependants. Victoria Press, Box 198.

WILL PERSON WHO STOPPED on Shelbourne St. near McKenzie at 7:30-8:00 p.m. Monday, July 22nd to allow red car to proceed left on Shelbourne prior to accident there please phone 477-2092.

SINCERE GUY, 25, TALL, GOOD looks, new in town, welcomes replies from sensitive warm females in twenties, preferably with liking for outdoors. Victoria Press, Box 234.

THE PEN MATE CLUB
An excellent way to find a friend or a mate.
BOX 2308, CALGARY, ALBERTA

BLACK MALE LIKE TO MEET female for friendship, age, race, religion unimportant. Write 2015 E. Yesler Way, U.S.A. 98122.

GENTLEMAN 30's WISHES TO meet woman for companionship, possible matrimony. Reply Victoria Press Box 208.

ALCOHOLICS ANONYMOUS
Drinking problem? Want to quit? Phone 383-0415; P.O. Box 1.

IF YOU SAW ACCIDENT INverness and Quadra July 22, please phone 385-3670.

GENT, 60, WOULD LIKE LADY companion for outings, camping etc., Victoria Press, Box 237.

PREGNANT AND DISTRESSED? Birthright can help you. 384-1431.

DIAL-A-THOUGHT FOR A HELPful thought. 592-4332.

40 BUSINESS PERSONALS

MARITAL AIDS
Western Canada's first biggest adult boutiques. Free new catalogue available containing over 300 marital aids, games, unusual items. Mailed in plain envelope. Write P.O. Box 34247, Vancouver 9, B.C.

KEEP YOUR MEMORIES ALIVE with professional wedding photography. They will last Forever and Ever and Ever . . . Royal Oak Studio (Royal Oak Shopping Centre) 479-8422.

1 AND 5 YEAR SAVING CERTIficates yield 10% guaranteed interest. No minimum deposit required. Norfolk Trust, 1004 Blanshard. 384-0912.

LONELY? LET ME HELP YOU find a compatible companion for a happier fuller life. Confidential. Write Emily Qu

70 MUSICAL INSTRUMENTS

NELSON'S MUSIC CENTRE
Your Family Music Centre
1320 BROAD ST. 385-9728

YAMAHA MUSIC CENTRE
PIANOS AND ORGANS NOW LOCATED AT THE BAY
384-9131

WE HAVE RECENTLY DELIVERED TO THE GORGE AREA A TITANO ACCORDION, $699. TRADES, TERMS, LESSONS BERNIE PORTER MUSIC LTD. 725 CALEDONIA AVE. 382-9542 CLOSED MONDAYS JULY - AUGUST

DRUMMERS We have the largest stock of REMO heads in town (And the best prices) SOUND SOURCE The Professionals choice 2250 Oak Bay 598-3514

BUYING AN ORGAN? We have Rhythm Organs from $895 Kimball and Gulbransen Organs PARAGON MUSIC LTD Hillside Shopping Centre 385-5275

KAWAI GRAND PIANOS IN stock, ready for purchase before fall. Available in ebony and walnut finishes. Scott Piano and Organ 612 Fort, 386-2434.

ONE ONLY WURLITZER CONcert console piano in contemporary pecan finish. Top of the line piano. Scott Piano and Organ, 612 Fort, 386-2434.

VIOLIN — EARLY 19TH CENTUry Hopf. Completely restored at he State Violin-making School in Mittenwald, Bavaria in 1970. 384-9244.

ONE ONLY! THOMAS ORGAN $695 REGINALD STONE ORGAN STUDIO 517 QUADRA 383-0239

VICTORIA SOUND CENTRE Gleeson Music City Large selection of used Electric Guitars and Amplifiers. 707 Fort St. 385-4842

SOFT SOUNDS MUSIC Shure vocal Masters and Mikes. Randall 215 Bass Amp $695. 2031 Oak Bay 598-1524

1951 EPIPHONE ELECTRIC GUItar, 2 humbuckings, mint condition. With hardshell case. $300. 478-6326 after 5 p.m.

THINKING DRUMS! check with the professionals AQUARIUS MUSIC 386-9922 1153 Esquimalt Rd.

FOR SALE: ONE B-FLAT TENOR saxophone, excellent student model instrument. Very good condition, $100. 382-7836.

2 SOUND SOURCE S.S. 125 power heads, ideal for P.A. system, $225.00 new, must sell, $110.00 each. Phone 383-6998 anytime.

UPRIGHT PIANO, WILL SWAP same for small electric piano. Value $500, 477-4628 before 6 p.m.

WURLITZER FULL UPRIGHT piano, $825, or best. To view 478-8670 noon to 9 p.m., let it ring.

HAMMOND ORGAN STUDIOS WE SELL QUALITY PHONE 388-9177

OLD GUILD HOLLOW BODY electric guitar, excellent sound. 388-6719.

PIANO TUNER — CRAFTSMAN. NORMAN DUCKWORTH, 383-3083.

TRUMPET WITH CASE, GOOD condition. 652-2751.

GOLD CORNET, GOOD TONE 382-6337

HOHNER ELECTRIC PIANO AND amplifier. $450. 598-5575.

PIANO, SMALL, UPRIGHT, $400. 642-5748.

STECK PLAYER PIANO WITH 23 rolls, open to offers. 754-5662.

71 MUSIC TEACHERS

EATON'S HAMMOND ORGAN and Piano Sudio
ENROLL NOW
Learn to play the organ during private studio lessons or lessons in your own home. Four qualified teachers available. Phone 382-7141, local 230, for particulars.

BERNIE PORTER MUSIC STUDIO
REGISTER NOW! For FALL or SUMMER Season ACCORDION ORGAN GUITAR PIANO PARK FREE — OPEN 9:30-9 Daily Sat. 9:30-5:30 725 CALEDONIA 382-9542 CLOSED MONDAYS JULY-AUGUST

FATHER AND DAUGHTER ARE looking for a patient piano tutor for two beginners. We would prefer our lessons home (North Saanich). Please call Paul Grieve, 656-1162.

77 MOTORCYCLES

'72 SUZUKI TS 250, MUST SELL, $700.00 Excellent condition 477-4860 after 6 p.m.

NEED CAR. MUST SELL OR trade 1972 Yamaha 350. 4600 miles. Phone 598-4783.

1972 YAMAHA MX 250, GOOD condition, $500 or best offer. Phone 477-8574 before 4:30.

'70 YAMAHA 200, PERFECT CONdition. 592-6200, ask for Peter.

'56 BSA B31 350CC READY TO GO, $350. 477-2722.

77 MOTORCYCLES

IT'S ELECTRIC! The Charger
Exclusive To Brian Holley Motors
Anyone can ride this fantastic breakthrough in pleasure cycles!
—No Pollution
—No Noise
—No Gears
—No Gas
—No Oil

Brian Holley MOTORS LTD. FIAT VOLVO
3319 Douglas 384-1161
Dealer Lic. D-6318

NOBODY UNDERSELLS WORLD OF PLEASURE
GREAT GAS MILEAGE LOW INSURANCE
73 HONDA SL 70 $525
70 YAM. 90 End $495
72 KAW. 90 $425
One for you—one for your buddy.
72 SUS. TS90 J perfect $549
72 SUS. TS90 J only immaculate $495
Together ONLY $899.95
H-O-N-D-A H-A-P-P-Y
New HONDA CB 125 Reg. $849 24 Hr. $749
TRADES WELCOME EASY INSTANT CREDIT 1st Payment in Oct. on approved credit NO MONEY DOWN
WORLD of PLEASURE
Pearson's World of Pleasure Ltd Dealer No. 1516 386-8424 3388 Douglas 382-2222 Next to Red Lion Inn 9 to 9 — Sats. till 5

CASH Our motorcycle selection is much too low. We need a number of "good" bikes, all makes and models — right now. D. 1516 WORLD OF PLEASURE 386-8424

MUST SELL '73 Yamaha XS500, 4,000 miles, extras, excellent, best offer. 382-2355.

1973 750 YAMAHA, 8,200 MILES new paint on tank, real good shape, has Balancer. $1700. 382-0239 after 6 p.m.

1972 750 HONDA, EXCELLENT condition, 6,400 miles, offers. See Ron, 3821 Cadboro Bay Road, 5-8 p.m.

'73 500 HONDA, 8500 MILES. High bars, sissy bar and new rubber. Immaculate. $1350 or best offer. 478-5048.

BROOKLANDS MOTORCYCLES Harley Davidson—Honda Greeves 937 Fort D7595 383-5926

'58 650 TRIUMPH TROPHY EXtended forks, ridged frame, TT pipes, just rewired and tuned up, $700. 382-0272.

FREDERICK MOTORS Suzuki—BMW—URAL 616 Queens 383-0833 D.L. 7090

MECHANIC'S SPECIAL, '68 KAwasaki 175 Enduro. Needs new battery and some work. Offers. 598-3586 before noon.

'73 YAMAHA 750, ONLY 1,500 miles, sacrifice $1,400. 385-4298 after 4:30.

MONTESA BULTACO VICTORIA MOTORCYCLE SALES 592 Ledsham Rd. 478-1123

1972 HONDA 450, EXCELLENT condition, 11,000 miles, $850. 592-2331 after 6 p.m.

1972 OSSA 250 CC, 450 MILES, offers or will trade for street bike. 656-1666.

'73 HONDA 750, 5,000 MILES. Padded sissy bar. $1,700 or best offer. 385-0438.

1972 HONDA 175, FAIR SHAPE, $400, 3572 Quadra and ask for Tom.

FOR SALE, 1968 TRIUMPH 650, needs work, $250. Can be seen at Fernwood and Gladstone, 6-9 p.m.

WANTED: HONDA SL70 OR SIMIlar motorcycle. Phone 477-6701.

THE ACES® ON BRIDGE

by IRA G. CORN JR. TEAM CAPTAIN

Today's hands were played in the 1974 playoffs to determine the International Team.

Match your game bidding decisions with those made by the players.

Question No. 1: You are South, vulnerable, and hold:

♠A832
♥K63
♦K954
♣J2

Do you pass or bid game after this bidding?

East	South	West	North
Pass	Pass	1♥	2♣
Pass	2 NT	Pass	3♣
Pass	?		

Answer: Pass is the winner; three no-trump loses. The entire hand:

NORTH
♠K105
♥2
♦Q103
♣KQ10654

WEST
♠Q6
♥AQ754
♦A876
♣A7

EAST
♠J974
♥J1098
♦J2
♣983

SOUTH
♠A832
♥K63
♦K954
♣J2

In the match, Ace Sammy Kehela of Toronto passed and three clubs were scored with an overtrick. In the replay, Peter Weichsel and Alan Sontag bid three notrump, were doubled and went down 500 for a large loss.

Question No. 2: You are South, vulnerable, and hold:

♠AJ542
♥K
♦Q954
♣J63

Do you continue or do you pass after this bidding?

East	South	West	North
Pass	Pass	Pass	1♣
1♥	1♠	2♣	2♠
Pass	?		

Answer: Pass is the winner; bid game and you lose (three spades is the maximum). The entire hand:

NORTH
♠Q1083
♥96
♦AK8
♣K972

WEST
♠K9
♥A10752
♦J763
♣104

EAST
♠76
♥QJ843
♦102
♣AQ85

SOUTH
♠AJ542
♥K
♦Q954
♣J63

In the match, Steve Parker of Washington, D.C., passed and scored an overtrick. In the replay, Aces Bob Hamman and Bob Wolff bid 1-4 and The Aces lost 240 points on the deal.

1974 by United Features Syndicate Inc.

77 MOTORCYCLES

YAMAHA '73 MODEL CLEARANCE
125cc ENDURO new $975 73 CLEAROUT $795
200cc TWIN new $1150 73 CLEAROUT $899
250cc TWIN new $1295 73 CLEAROUT $1095
350cc TWIN new $1395 '73 CLEAROUT $1195
TRADES — TERMS
MULLINS MARINE SALES LTD. 925 Yates St. 382-1928 Dealer No. 7968

1972-73 SUZUKI 500, A-1 CONDITION, recently tuned, 2 helmets included, $825. 479-8664 after 5 p.m.

1970 TRIUMPH BONNEVILLE, semi-chopped, must sell, $800. 3329 Oak, 386-0682.

'71 HARLEY DAVIDSON 125, good condition, 8-speed, $225 or best offer. 479-1910.

'72 SUZUKI 750, ONLY 9,000 miles, excellent condition. Phone 656-3825.

1973 SUZUKI 500, UNDER 4,000 miles, $1200 cash. 388-7740.

'71 TRIUMPH 650 TIGER, $850. Phone 598-1944.

'73 KAWASAKI 250 TRAIL. 2000 miles, 477-5828.

973 HONDA 350, NEAR NEW condition. 652-2463 anytime.

1969 BSA 650 CC, A-1 CONDITION, $1000. Customized. 382-0680.

'71 KAWASAKI 500, $600. GOOD condition. 383-6730.

1972 750 HONDA 4, EXCELLENT condition, best offer. 383-7692.

'72-'73 HONDA 350. 4 386-0974 AFter 5 p.m.

1974 YAMAHA 360 ENDURO, 3,500 miles, best offer, 383-8488.

971 650 YAMAHA, CUSTOM, 510 Leckfield.

'69 HONDA 450, NEEDS MINOR repairs, best offer. 478-8205.

BONNEVILLE 650, 6,500 MILES. Can be seen at 119 Bushby St.

1969 TRIUMPH TR6, 650 CC, good condition. 652-1701.

KEYSTONE MINI-BIKE, GOOD condition, $100. 385-5288.

'72 SUZUKI 500, CALL 592-2340 OR 592-2305.

'74 SC500 YAMAHA. EXCELLENT condition. Duncan 746-5596.

78 BICYCLES

Russ Hay On Government
AUGUST Bicycle Sale
RALEIGH
10-SPEEDS ladies and mens. Reg. 145.00 SALE $104.88.
5-SPEED SPRITES Reg. $135.00 SALE $119.88
5-SPEED TOURISTS (men's only) Reg. $105.88 SALE $94.88
3-SPEEDS (men's only) Reg. $92.95 SALE $79.88
CCM
Girl's Hi-Rise 3-spds. Reg. $104.88 SALE $89.88
Junior boys and girls standard 3-speeds Reg. $104.88 SALE $89.88
EXPERT REPAIRS Chargex—Mastercharge TERMS AVAILABLE TRADES WELCOME Mon.-Sat. 8:30-6, Fri. till 9

Robinson's 1307 Broad 385-3429 PEUGEOT, APOLLO, RALEIGH Junior-size B.R.C. 5 spd. Racer. Complete selection of Accessories TRADES REPAIRS

"BIKE CLEARANCE" All models, 3-5-10-speeds at 73 prices or less. MULLINS MARINE SALES LTD. 382-1928 925 Yates St. 382-4515

GORDON'S SPORTING GOODS 1030 Hillside 382-5815

ROYAL OAK SPORTING GOODS All brand name bikes, trade-ins welcome, used bikes and repairs. 4450 West Saanich Rd., 479-4232.

MEN'S 3-SPEED BICYCLE, RIDden twice, cost new $95, will sell for $75. 383-4916.

10-SPEED BICYCLES, 23" frame, 20" frame, one month old, 477-3817.

1 LADY'S STANDARD BICYCLE $25. One girl's high-rise Mustang, Offers. 386-9265

GIRL'S MUSTANG BICYCLE, $30. 384-2868

GIRL'S 3-SPEED FOR SALE, $50 383-8890 after 4:30.

80 BOATS and MARINE

1971 26' SABRE CRAFT, IMMACulate, 215 OMC i-o, VHF radio, sounder, trim tabs, sportyak, Seagull auxiliary, 2 batteries, anti-electrolysis system, $13,900, 598-2751 or 598-3495.

19' SPENCER-CRAFT FIBREglass Hardtop, 1971 85 H.P. Johnson, includes bunks, head, twin 25 gal. tanks, need some minor repairs, will sell very reasonable. Offers submitted to 592-0613.

9 h.p. BRIGGS STRATTON INBOARD complete with forward — neutral — reverse clutch and 12V electric start, $400. VIC. LAWNMOWER HOSPITAL 86-8338 834 Johnson

15' FIBREGLAS BOAT WITH canopy, motor, tank and trailer. Full forward controls. Immaculate condition. Must be seen. $900 firm. 384-9820.

23 FT. WOODEN STARFRAFT sloop, stainless steel rigging, Dacron sails, 7½ h.p. Seagull. Must sell, leaving country. Phone 754-4208 Nanaimo.

6.75 TON A SALMON LICENSE for sale, $5,000 per ton or nearest offer. Contact, Don Bostrom, Kyuquot, B.C.

23-FT. SLOOP, RED CEDAR strip planked, fibreglassed over — 3 berths, galley, etc. Lying Ganges. $8,500 firm. Phone 653-4359.

7½' FIBERGLASS DINGHY WITH oars $150. 2 man rubber raft, with pump and oars, $30.00 Propane stove and tank $40. All prices firm, after 6, 479-7845.

33' DIESEL CRUISER, AUX. sails, 4 berths, CB radio, cash $7500 or deal boat and trailer unit or travel trailer. 642-5748.

JOHNSTON 40 HORSE ELECTRIC long shaft outboard, in excellent condition, plus spare prop. Etc. $400 or best offer. 383-6611.

VANCOUVER ISLAND REPREsentatives for Coronada Scampiland Islander Yachts. Duncan 746-5721.

22 FT. GLEN-L GLASS-PLY INboard, mahogany cabin, new camper back, trailer, $3,900.00. 478-2244.

31-FT. TRIMARAN. FISHERman's Wharf, Sidney. 383-1702 after 6 p.m.

18' SAILBOAT, OUTBOARD, many extras, 2 berths, 3 sails, immaculate. 386-7276 before 2 p.m.

BOAT TRAILER FITS 16 FT. New tires and winch, $190. Phone 477-2458.

11' PLYWOOD CARTOP — 2 years old — very good — offers to $150. 477-9719.

33 H.P. 4-CYLINDER GRAY Marine, gas. $200. 382-4029.

1959 TEN-HORSEPOWER OUTboard motor, long shaft. 382-2282.

23 FT. EX-NAVY STEEL LIFEboat, $1,600. 658-5790.

AS NEW, SALTAIR DOWNRIGger with line, etc., $67. 477-3496.

80 BOATS and MARINE

NOBODY UNDERSELLS WORLD OF PLEASURE
U-S-E-D B-O-A-T-S Used boats are at a premium. These are A-1 priced to suit you!
14' Glaspar with 40 hp Johnson on trailer $1095
15' Surftamer with 55 hp Chrysler on EZ-LOADER trailer $1895
R-E-I-N-E-L-L —RV 2470— Very popular hardtop featuring a vista cruise window — will protect you from the elements. Full galley, dinette, sleeps 5, full canvas back, 188 Mercruiser 110. Mfg. Sug. $12,995 Completely Rigged and Ready WORLD OF PLEASURE $11,250
WE WOULD WELCOME YOUR TRADE
EASY INSTANT CREDIT 1st Pay' in October on approved credit NO MONEY DOWN
USED — USED O-U-T-B-O-A-R-D-S Some run well, some not so well, and a number are in pieces. We consider them mechanics specials, and are to be sold on an "as is" basis.
Sears 5 h.p. — Johnson 5½ h.p.
Chrysler 6.6 — Evinrude 7½
Viking 15 — Viking 15
Evinrude 35 — Johnson 35
Merc 40 — Merc 65
Chrysler 70 — Chrysler 75
Chrysler 105 — Scott 35
Lots of used parts too!
B-R-A-N-D N-E-W OUTBOARDS To be sold at cost
Chrysler 12.9 h.p. l.s.
Chrysler 35 h.p. l.s.
Chrysler 35 h.p. l.s.
Chrysler 35 el. l.s.
Yamaha 9.9 h.p.
WORLD of PLEASURE Next to the Red Lion Inn 382-2222 or 386-8424 9 to 9 — Sats. till 5

ON DISPLAY
GRAND BANKS 36
LUHRS 32
LUHRS 28
RANGER 26
RANGER 23

USED POWER
47' GRENFELL aft cabin custom built diesel cruiser—By app.
28' F-G Flybridge sedan cruiser. Twin 155 Chry. I-O. Oil stove, radio, sounder. Very complete—By app.
29'6" FLYBRIDGE sedan. Double ply hull, 170 h.p. Ford 6. Oil stove, ready for cruising $11,500
31' SEDAN 85 HP, crown $8700
26' SEDAN Planked hull, 40 HP, Ford. Lots of room $6200
25' BERTRAM 2 bunks, head, galley, sounder, furnace. Twin 120 Mercruisers $11,500

USED SAIL
31' TRI. Lge. cabin with fireplace. A cozy liveaboard $10,500
23' SEABIRD yawl, 6 HP aux. All in good shape $3400
22' SLOOP sleeps two, head, main, jib, jenny, well-kept $2100
21' GLEN-L sloop $2700
18'6 SLOOP F-G hull, 3 berths, 6 HP aux., 5 sails $3500
12' AQUA CAT $345
NATIONAL BOAT SALES 2060 White Birch Rd. 656-3966 Sidney, B.C.

MERCURY MARINE
FIBERFORM BELL BOY FAIRLINER
1974 24' FIBREFORM Baja, 225 h.p. Mercruiser, standup head, command bridge, dual controls, complete covers. $14,500
1974 18½' FIBREFORM Bimini, complete galley, standup camper cover, 165 h.p. Mercruiser, 3500 lb. Calkins trailer. $7995
USED 1972 21 FT. FIBREFORM SAN JUAN, 140 h.p. Mercruiser f.w.c. 280 hrs. Excellent condition. $7495.
14 Ft. and 16 Ft. Fiberform Runabouts Available NOW!
MERCURY MARINE SALES AND SERVICE 800 Cloverdale Ave. 385-1457 WE SERVICE WHAT WE SELL Open Friday to 9 p.m. Sat. to 4:30 p.m.

OAK BAY MARINE SALES AND SERVICE OPEN 6 DAYS A WEEK Franchise Dealer for: —Evinrude — Martin — OMC — Volvo — Mercruisers Grew — Zodiac — Starcraft Cal Glass — Ez Loader Largest brokerage in Victoria 1327 BEACH DR. 598-3393

SWEDISH BOAT CENTRE. ALBIN 25 tricabin diesel. WINGA 25 Motorsailer. VEGA 27 Ocean Sloop. WINGA 29 Diesel tricabin. BOSUN'S MARINA LTD. 10775 Macdonald Pk. Rd. SIDNEY 656-5558

BOATING BOOKS, ON SAILING, CRUISING, DESIGNS BOSUN'S LOCKER LTD 580 Johnson St. 386-1308

BRITISH SEAGULL OUTBOARDS Sales—Service—Parts All models now in stock VIC. LAWNMOWER HOSPITAL 834 Johnson 386-8338

1973 21 FT. REINELL I-O WITH flying bridge, anchor, depth sounder, tandem holsclaw trailer, used 75 hours, $11,500. Contact J and K Baystore Marina, Cowichan Bay, 748-8412.

1971 REINELL 24' 215, OMC, INboard-Outboard, sportyak dinghy, Seagull auxiliary engine. $9,500. Nanaimo 758-9570.

NEAR NEW HOOKAH DIVING system, 8 CFM compressor, 150 ft. of hose, compact and easy to use. $300. 479-4115.

CANOE COVE YACHT SALES 656-3915 Sidney, B.C. 42' DIESEL LIVE-ABOARD $15,500 656-5591

WANTED FIBREGLAS BOAT UP to 16' with motor and trailer, $1500 max. 479-7722.

INFLATABLE BOATS. THE BEST in light backpack and larger models, 385-3155 week days.

80 BOATS and MARINE

GP "It's the service that sets us apart"
BRAND NEW **BAYLINERS** SPECIAL AT MID-SUMMER PRICES
2250 SKAGIT camper with 165 h.p. OMC sterndrive, complete with galley, fresh water system; head, icebox, 2-burner stove. Stainless steel bow and stern rails. $8795
2250 SKAGIT Flybridge Express with 165 Mercruiser I.O., full galley with icebox, stainless sink, enclosed head. $8995
1950 QUARTERMASTER, a luxurious runabout with room for the entire family. Deep, plush poly-carpet, tempered safety glass windshield complete with 120 h.p. OMC I.O. and power trim. $4995
GIBSON Powercraft CENTRE LTD 2520 Gov't (near Bay St.) 382-8291

Just Arrived! NEW SHIPMENT OF SANGSTERS
TEXADA 1800 Loaded with standard features like camper canvas, bow rails, sleeper seats, bilge pump-blower wiper, foam flotation, colored hull and 120 Mercruiser I-O $5995 with trailer
SANGSTER 16'6" Outboard hulls, fully equipped with full top, sleeper seats, colored hulls, bow rails, foam flotation and more. Great Selection
SANGSTER 16'6" Inboard-outboard with 120 Mercruiser power, again loaded with all the goodies. $5495 with trailer
SEE OUR NEW CHRYSLER BOATS
GARDEN CITY BOATLAND 642 BURNSIDE EAST 388-5561

1974 2350 Bayliner Express Cruiser, used approx. 50 hrs. 188 mercruiser. Complete vinyl cover, anchor, depth sounder, compass, speedometer, swim grids, boarding ladder, bennett trim tabs. Immaculate condition. $11,600. Dane Developments Ltd. Call: Days — 592-2449 Evenings — 383-5677

VAN ISLE MARINA We are instructed to sell a fine 34'x11'6" EXPRESS CRUISER. This boat is mahogany planked with double bottom and powered with 390 hp Mercruiser inboard with speeds to 24 knots. She is Grenfell designed and very seaworthy. Center controls and separate after cabin are ideal for family cruising. Price is subject to negotiation but the boat must be sold. VAN ISLE MARINA CO. LTD. Tsehum Harbour Box 2130 656-1138 SIDNEY, B.C.

19'6" FIBREGLASS SLOOP O'Day Mariner, excellent condition. Sleeps 2 in cabin plus 2 in long roomy cockpit. Easy for one person to sail as main sail and jib are handled from the cockpit. Boat has head, fixed keel, bow pulpit, roller reefing boom. Boom vang, icebox and storage space, boom tent. Anchor, portable bilge pump, high quality cabin and cockpit cushions. 7½ h.p. Mercury outboard in top condition. Evenings 385-[illegible] Offers over $4,500.

HAIDA—26 F.G. racing-cruising sloop. Scarce, flushdeck model, sleeps 4, 7 bags of sails, (3 Hood sails), 9½ h.p. Evinrude, Sportyak dinghy (SS engine bracket), rubberized nylon-boom tent. Many extras. 1 of the safest, best-built boats on the West Coast. Very carefully maintained. Phone 592-4148 (evenings).

ALL BAY MARINA 2238 Harbour Rd., Sidney BOATS—MOTORS—TRAILERS SALES—PARTS—SERVICE DEALERS FOR: K and C Thermoglass, Campion boats, Lund boats, Evinrude, OMC Sterndrive, Ez-loader and Roadrunner trailers.

HARBOUR MACHINE LTD. DIESELS CHRYSLER NISSAN FARYMANN Gas and Diesel engine rebuilding, Shaft and Prop Repairs. 31 Erie St. 383-6555

HUNTER 19 — MOLDED FIBREglass hull and cast iron keel, fully equipped with main, Genoa, Spinnaker, 2 jibs, stainless steel rigging and outboard motor. Excellent racing history. 477-9806, 477-1623.

17' FACTORY BUILT INBOARD, new 318 Chrysler marine engine, factory trailer, $2700 or best offer. 743-9354.

FOR SALE — 20' GULFMASTER hardtop, excellent for fishing, with or without motor, or trade for Deep V, 658-8082.

FIBREGLASS OK DINGHY IN racing condition, $600, and 15' Snipe Class sailboat, $400 or offers. Phone 746-7237.

16 FT. HOME - MADE CABIN boat, two bunks, fridge, sink, table, 1965 40 h.p. Evinrude. 598-3865.

FULLY EQUIPPED SANGSTER 15½ ft., 2 years old, with A frame trailer, 65 h.p. Mercruiser, 3 years old. Ready to go, $2600. 592-4753.

26' DOUBLE-ENDER, YELLOW cedar, 6 cylinder universal, excellent fishing or work boat, $1895 cash. 478-4931.

1972 18 FT. DEEP V FIBERGlass 85 h.p. motor, full canvas top and trailer, sleeper seats, etc. new condition. $3,900. 656-3571.

28' DIESEL — CB RADIO, sounder, head, stove, sink, bunk, $6900, 592-7340.

12' SPEEDBOAT, SEMI-V, $50 OR offers. Contact noon 'til 1 p.m. Johnson St. wharf.

H28 KETCH, EXCELLENT CONdition, $11,500. Phone 386-8019 after 5 p.m.

14 FT. PLYWOOD BOAT, TRAILer, motor, All for $175.00. 383-9298.

14' BOAT AND TRAILER, $250 OR offers. 1128 Empress Ave.

BOY'S RAFT AND WATER SKIS, as new. 592-7055.

WANTED: SAIL FOR EL TORO. 383-4012.

16' WOODEN BOAT WITH TRAILer $275. 386-1591.

80 BOATS and MARINE

HORWOOD MARINE
Clear The Deck Sale
21' GLAS PLY Cutty cabin, 165 Merc Cruiser, forward bunks, marine head, galley, full camper top. SALE $8995
17.5' GLAS PLY ski boat, 165 Merc Cruiser, walk thru windshield, convertible top and tonneau. SALE $5595
WE NEED TRADES SEVERAL GOOD USED UNITS IN STOCK!! Boats — Cars — Campers 385-1451 823 Pandora

DUNCAN BOATLAND
71 17' GLASPAR 71 Merc. 85 h.p. elec., Roadrunner trailer, instrumentation, camper top $3288
71 18½' FIBREFORM Surfrider, 140 h.p. Mercruiser, rod holders, foam flotation, Caulkins trailer with brakes $5288
73 20' K and C convertible, 165 h.p. OMC, marine head, curtains, very clean $6288
73 20' K and C hardtop 165 h.p. Mercruiser, marine head, alcohol stove, camper top, very clean $6588
27' Fibreglass custom cruiser 330 Chrysler inboard, oil furnace, sounder, galley, radio, loaded with extras $19,888
DUNCAN Boatland 6045 Trans Canada Hwy. Duncan 746-4158

MOORAGE AVAILABLE 5 MINUTES FROM DOWNTOWN West Bay Marina offers the finest moorage facilities in the city. Light, water on the docks. Separate electric circuits. Telephones, rest rooms and showers. Pump our facilities for holding tanks. Standard Oil Fuel Barge 15 MINUTES TO VICTORIA'S BEST FISHING AREA. LIVE-ABOARDS WELCOME For full information and berth reservations call: 385-1831 WEST BAY MARINA (AT THE FOOT OF HEAD STREET) 453 HEAD ST. ESQUIMALT

SUMMER CLEARANCE
OLIVER ALUMINUM BOATS
14'—62" beam, 23" amid Reg. $555 SALE $468
12'—60" beam 23" amid Reg. $485 SALE $414
12'—53" beam 17" amid Reg. $365 SALE $297
9'—47" beam 17" amid Reg. $305 SALE $260
2-YR WARRANTY Made in Canada
MULLINS MARINE SALES LTD. 382-4928 382-4515 925 Yates St.

BOATERS! See our large assortment of many useful boating items. FRIDGES, SINKS, ICE BOXES, INSULATION, HOT PLATES, WINDOWS, SPRUCE FRAMING, HEATERS, PANELLING, TOILETS, FIR PLYWOOD, LIGHT FIXTURES, PLASTIC WATER TANKS, WATER PUMPS, TABLE LEGS and many other useful items. S. J. PEDEN LTD. 2855 Quesnel St. 386-3464

ADVENTURE HOLIDAY CHARTERS Explore the beautiful Gulf Islands with a skipper-guide aboard modern sailboats up to 42'. For enquiries call Tony Burton Sailing School Ltd. 383-4011 or 477-6325.

17 FT. PLYWOOD BOAT, 60 H.P. Evinrude, tilt boom tee-nee trailer, only $1395; take pickup or van in trade. D-5578. VICTORIA JEEP HILLSIDE at ROCK BAY

15' BELLBOY FIBREGLASS. 65 h.p. Merc. electric, new trailer, asking $1295. MULLINS MARINE SALES LTD. 925 Yates 382-1928

32 FT. SHARPIE KETCH, GAFF-rigged. For particulars and viewing, phone 478-8343 9:00-5:00 weekdays, 743-2165 evenings and weekends.

45 OUTBOARD MOTOR MERC, electric start and manual. Offers not under $100. 1024 Bay St. 382-8884.

14½' HOURSTON GLASCRAFT, Trailer, camper top, 28 h.p. Evinrude. Asking $1,300. 748-8258 Duncan.

MUST SELL 13 FT. GLEN-L Tuffy, complete with fully rebuilt 50 h.p. Merc and trailer. First $800 takes. 592-4485.

7½' FIBREGLASS CARTOP BOAT or dinghy $75. Also one new repair kit for Raritan marine head. 656-1675.

CAMPARI, NINE-FOOT, THREE-inch, Seahawk inflatable, takes up to 9.5 horsepower motor, two persons, $150. 478-1502.

16' ENGLISH MOULDED FIBREglass sloop, cabin sleeps two. Mercury outboard power — extra sails. 743-2404 evenings.

15½' HOURSTON GLASCRAFT, gauges, sleeper seats. Full top. Calkins trailer. 115 h.p. Mercury. 383-7071 evenings.

14½' BOAT NEAR NEW. 7½ H.P. Evinrude, trailer. All excellent. 1201 Marchant, 652-2087.

30' "C" LICENSE FISHBOAT, new diesel and sounder, live tank and winch, $5500. Duncan 748-9563.

14' GLEN L, CABIN, MOTOR and trailer, $595. 12' run-about and trailer, $195. 382-9536 evenings.

VERY STURDY 16-FT. BOAT hull, needs finishing, $50. 478-6061 between 5-6 p.m.

40 FT. TROLLER, A LICENSE, 10 ton, ready to fish, gear included. 479-8145.

4 FT. PLYWOOD RUNABOUT, 28 h.p. Johnson, trailer, new rubber. $350. 478-7323.

'63 75 H.P. JOHNSTON, ELECtric never in salt, $550. 477-8035.

92 SPORTING GOODS

WETSUIT, LIKE NEW, FITS 5'10", 145 lbs., 477-1370.

FOR SALE, MODEL 110, SAVAGE 30 - 06. Bolt action rifle, 384-8268.

92 SPORTING GOODS

Robinson's (Since 1929) P. HALE 308 Mag. $189; 30-06 RUGER $249; 222 SAKO-4x $295; 270 Cooey-4x $159; 410 Dble. $59; 12 BERETTA O-U $479; 12 BROADWAY $695; 41 SMITH 22 $199; 38 S-W STAINLESS $195; 22 SCHMIDT $54; 9 mm COLT Auto $199; CASH FOR USED GUNS 1307 broad 385-3429

LEARNING TO DIVE? Before buying it will pay you to see the largest selection of diving gear on the Island. U.S. divers, Scubapro, Dacor, A.M.F. Voit. Frank White's Scuba Shop, 832 Fisgard.

SUMMER HOCKEY SCHOOL RAY'S SPORTS CENTRE 1692 Douglas 385-6312 Colwood Corners 478-3606

BRNO 7 MM WITH SCOPE, brand new. Collector's item, 1892 and 1873 rifles (originals). Zuav 357 magnum pistol, as new. Two .22 pistols; new. 36 pistol. Offers please. After 5 p.m., 598-6905.

CAMPING CLEARANCE UP TO 25 PER CENT OFF OAK BAY SPORTING GOODS 2077 Cadboro Bay 592-9021

INFLATABLE BOATS. THE BEST in light backpack and larger models, 385-3155 week days.

WET SUIT, TANK, REGULATOR with all accessories. 388-7639 after 7 p.m.

YUKON CAMPTRAILS PACK bag, and frame, Gerry tin, like new, 479-6359.

93 CAMERAS, SUPPLIES AND PHOTO FINISHING

Hilton PHOTO SUPPLIES LTD. Trans-Canada Highway Chemainus Drawer 750 Ph. 246-3311

BILL'S PHOTO SUPPLY First class photo finishing 1672 DOUGLAS 383-7443

CANNON FTB-QL, BLACK BODY, 15 m.m., 1.4 FD, SSC Lens, 20 m.m. 3.8, Auto, Vivitar lens, $550. 592-9066 after 5:30 p.m.

FOR SALE: ROLLEICORD II, mint condition, $55. 598-2838.

CHINON SUPER 8, ACCESsories. Phone after 6 p.m. 384-1818.

BETA II ENLARGER AND ALL accessories. 598-6692.

96 RANGES, STOVES AND FURNACES

ONE BAYCREST FRIDGE, 24X58, like new, $100; one Findlay oil stove, can be converted to wood, good condition, $50. 384-7659.

FRIGIDAIRE RANGE, 9 YEARS old, good condition, $100 or best offer. 477-3672.

OIL RANGE EXCELLENT CONdition, tank and stand, oil in tank, $100. 385-9971.

ACORN COPPERTONE FIREplace, 39" opening, complete, $175 firm. 642-3661.

NEAR NEW, DELUXE, harvest gold, Kenmore range with rotisserie. $200. 652-2749.

FINDLEY RANGE, WHITE, fairly new, rotissary in oven. $100. 383-0783.

OIL STOVE WITH 2 LARGE tanks, good condition. Reasonable. 382-8596, after 6 p.m.

G.E. 40" STOVE, WORKS GOOD. 382-6489.

COLEMAN OIL FLOOR FURnace, model 888. 478-3714.

30" MOFFAT ELECTRIC Range, fully automatic, 385-0473.

97 FURNITURE

MATTRESSES 6 LATEX FOAM RUBBER (all sizes) posture zone support, clean, hyienic, doesn't sag or lump. 3'3", $109. 4'6", $129; Queen $179. IMMEDIATE DELIVERY GREGG FURNITURE 2300 Douglas 388-7365

VILAS GENUINE VILAS FURNITURE. WE SHIP ANYWHERE IN B.C. B.C. BROCHURES ON REQUEST. CONTINENTAL FURNITURE. 716 JOHNSON STREET, 386-2458.

QUALITY OLDER GIBBARD solid walnut buffet, Queen Anne legs, 3 drawers and 2 doors $200; 3-pce. matching set consisting of 3-drawer mahogany dresser with wing mirrors, chair and lamp table, reduced to $165 due to slight flaw in mirror; round walnut coffee table $25, Windsor chair $25. All items professionally refinished as new. Days 386-3041; after 6 p.m. 592-9605.

2 PIECE KROEHLER TRADItional chesterfield suite, purchased 6 mths. ago, brand new condition. Beautiful blue-green Matelasse semi-detached buttontufted back and side arms. Reversible zippered cushions and arm covers. $385.00 Phone 598-1173.

UNFINSI EHDFURNITURE Rockers, chairs, desks, bookcases, night tables, coffee tables, and chests of drawers now in stock at The Whitewood Shoppe. Opening Aug. 1 at 4488 West Saanich Rd. in the Royal Oak Shopping Centre, 479-1222.

OLD OAK BUFFET WITH BEvelled edge mirror, excellent condition, $180.00; antique bureau — needs refinishing, $110.00; 4 old oak upholstered dining chairs with matching arm chair — needs reupholstering, $200.00, 478-4389.

FOAM MATTRESSES, ALL SIZES 4" thick. Twin, $38.75. Double, $47. Queen, $78. Boat and trailer cushions, fine upholstery, 90c per board foot. Poly Furnitures, 517 Yates, 386-8541.

2 DESKS, BRAND NEW, LARGE office size. Gold high back swivel chair. Metal bookcase, 4 shelves. Offers please. After 5 p.m. 598-6905.

LARGE BOOKSHELF WITH CUPboard, teak with black trim, excellent condition, very attractive, $75. 479-7887 evenings.

ANTIQUE WHITE BEDROOM suite for little girl, 6-piece, $150. Phone evenings 598-8289.

OAK FURNITURE, DESKS, chairs, excellent condition. 592-9162.

SACRIFICE, LIKE NEW, OFFICE furniture. Desks, chairs, filing cabinet. Phone 385-1114 or 592-4109.

VILAS WHEAT-TONE COFFEE table, $95. Magazine table, $95. Chair, $25. As new. 592-6282.

CUSTOM BUILT BEDS: CAPtains, mates, bunks. Delivered. 479-7400.

GOLD PROVINCIAL CHESTERfield suite. Phone 382-8998 after 6:00 p.m.

HIGH BOYS, 3 AND 6 DRAWER, chests of drawers, desk, wooden chairs. 598-7541.

BEDROOM 5-DRAWER CHEST $25 or offer, 383-5274.

TWIN BEDS FOR SALE, $75 479-6937

CHESTERFIELD AND CHAIR $65. 386-9603.

98 TV, STEREO, RADIO SALES AND SERVICE

RECONDITIONED COLOR TVs AS LOW AS $10 PER MONTH Black and whites from $49.95 BRAND NEW Admiral Color TV's from $299 THE TRADERS 715 Finlayson — Phone 388-6264 OPEN NIGHTLY 'TIL 9 P.M.

98 TV, STEREO, RADIO SALES AND SERVICE

RENT or Rent to Own — COLOR TV — Black and white Call Now **MAIS TV** Sales and Rentals 385-2435

RENT ELECTROHOME COLOR TV OR TRY OUR RENT-TO-OWN PLAN with a 3-year guarantee on all parts and labour 6-year warranty on picture tube only $22.67 at CITY CENTRE TV 3970 Shelbourne 477-6971 next to K-Mart in the Mall 10 a.m. to 10 p.m. daily

RENT TV Color and black & white 385-3832 BUTLER BROTHERS (across from the Bay)

USED RECORD PLAYERS 3-speed from $25 and up KENT'S LTD. 742 FORT 383-7104

ATLAS Fisher 4-channel Tuner-Amplifiers selling at special low prices while they last. From $339.95. ATLAS STEREO and TV 385-2712 763 Fort St.

CAV ELECTRONICS LTD. 58 YATES 388-6564 1686 HILLSIDE 388-5222 SALES AND SERVICE For quality audio components

VICTORIA AUTO RADIO 832 VIEW ST. 383-7017. Introductory offer. Standard VHF 12 channel marine radio complete with crystals. Installed $639.50 plus tax.

CAR CASSETTE Player with AM-FM stereo radio for in-dash mounting. B.C. SOUND AND RADIO SERVICE. 931 Fort 383-4731

IMPROVING YOUR SOUND SYStem? Come and listen to Rectilinear's Model III monitor speakers. "Utterly neutral, clean as a whistle, like an electrostatic." Power capacity 100 watts R.M.S. Oiled walnut enclosure 37x18x12" 75 lbs. $585. 477-6262.

DELUXE CASSETTE REcorder-player-PA system, AM and FM radio; beautiful machine, woodgrain finish. No reasonable offer refused. Console Philips Stereo radio-record player. No reasonable offer refused. 384-6938.

R.C.A. VACUUM TUBE VOLT Meter, Benco field strength meter, variable voltage adjuster, 3 portable black and white TV, 19" portable Philco coloured TV and stand, 388-6375.

SOLID STATE ZENITH B-W TV, $199.95; 12" Panasonic, $139.95, and 12" AC-DC, $169.95 — Ideal for camp or trailer. Butler Brothers, 1720 Douglas, 383-6911 (across from the Bay).

"MUST SELL" 100 watt stereo and tape component system. Over $2,300 invested. 1st reasonable offer takes. Will take motorcycle in trade. 479-7768.

HEADQUARTERS FOR CITIZEN Band radios and accessories. MacDonald Furniture Mart, Broad at Pandora, 383-1171.

STEREO FOR SALE, PANASONic, AM-FM receiver, 2 speakers, 10"x17", 16 Amps, $200. 386-0849 between 4:30-8:00 p.m.

SANSUI TUNER, TU 888, LIST $399., sell $250 or offers, 385-3534 after 6.

TRANSONIC STEREO-RECORD player, big speakers with stand, $130 or offers, 382-0050.

22" ZENITH PORTABLE, COLOR, $275 firm, very good condition. Phone after 5 p.m. 384-4929.

NEAR NEW, AKAI AMPLIFIER, Model no. AA-5500. 386-7385 after 5 p.m.

NEW PHILCO FORD COLOR TV, large screen, in walnut cabinet, $500. 388-7966.

BLACK AND WHITE FLEETwood TV, new model, never used. 477-5637 or 382-7597.

CONSOLE STEREO, 1 YEAR old, $500 or best offer. John 386-6230.

26" BLACK AND WHITE PHILlips, good condition, lovely cabinet, $60. 388-4663.

ICA STEREO RECORD PLAYER, with 2 speakers, and records, $69 385-7824.

ELECTROHOME CONESTOGA colonial consol stereo, $200.00. 598-1149 evenings.

1968 FLEETWOOD 21" COLOR console television, requires new picture tube. Offers? 385-1872.

23" BLACK AND WHITE TV, good condition, $45. 382-2287.

ELECTROHOME 26" BLACK AND white TV. 385-1092.

99 GROCERIES, MEAT AND PRODUCE

GRAHAM MEATS Vancouver Island's Largest Independent Meat Processor Full Barons of Beef 70-80 lb. average (hips) Cuts-wrap-frozen to your specifications $1.19 per lb. Freezer order line 598-2211 1661 FELTHAM 477-9541 2044 OAK BAY 598-4518

SAVE MONEY AT HARVEY'S Lean corned beef $1.39 lb. Sliced side bacon 99c lb.
FOR YOUR SUMMER SALAD Potato salad, cooked ham, cooked corned beef, jellied turkey and chicken.

FREEZER MEAT SPECIALISTS Sides of A-1 beef $1.14 lb. Hinds of A-1 beef $1.49 lb. 2709 Quadra Street 383-2031

ALBERTA MEAT MARKET FREEZER SALE Front Quarters of Beef for barbecuing 79c lb. Hind Quarters Beef Blue Brand, lean $1.35 lb. 1811 Cook St. 383-3012

TOMATOES 2371 Arbutus Rd. Coming down Finnerty, sharp left hand turn into driveway, at Arbutus. No sign at roadside. Mornings to 12 noon, or after 4 p.m. 477-4049.

99 GROCERIES, MEAT AND PRODUCE

20 WHITE OR 100% WHOLE wheat bread, $5.80 unsliced or $6.20 sliced. Casey's Bakery, 2032 Oak Bay Ave, 598-2712.

LAST CHANCE, PICK YOUR own raspberries, 45c per pound, no children. 8 a.m.-4 p.m. 6432 Pat Bay Highway.

TOMATOES Ripe and Ready for Eating and Canning. Le Coteau Farms. 304 Walton Place off Oldfield.

RIPE CANNING TOMATOES, 30 pounds or more, 25c per pound. Bring own containers. 6432 Pat Bay Highway.

PICKLING CUCUMBERS, 25C per pound. Orders now being taken. 7874 Lockside Dr., just off Mt. Newton X Rd.

WILLIAMS QUALITY MEATS 795 Fort 384-0525-26 Grade "A" Sides $1.09 a Pound

TOMATOES, CANNING AND eating, 15 lb. 479-1338. Going fast — Buy.

TOMATOES. 652-2322.

100 MISCELLANEOUS FOR SALE

HASTINGS RECONDITIONED Refrigerators — Ranges 382-6811 2100 Douglas

14' FIBREGLAS BOAT WITH factory built trailer, good condition, $175. Overstuffed old-fashioned chesterfield and chair, $95. 24" electric range working, $45. Fridge, good condition, $65. 7-piece dinette set, $65. Single box spring and mattress, $39. Reel type motor lawn mower, $55. Carpet 9x12, good condition. $45. 598-7278.

GARAGE SALE. 15 FT. FIBREglass boat, motor and trailer. 30" electric stove. Armchairs. Pool table, cues and balls. Kitchen set. Electric and gas lawn mowers. Vacuum and polisher. Small electric appliances, birdcages, lamps, pots and pans, dishes and many other. 560 Davida Ave. Thursday and Friday 6 to 9 p.m., Saturday 10 a.m. to 5 p.m. Phone 384-9820.

CLEMSON HAND MOWER, 16", $17; Black and Decker electric trimmer, $35; Kelvinator apt. size refrigerator, $65; Viking coppertone electric stove, matching deluxe model frost free refrigerator, 17 cu. ft., pair, $425; 2 crocks, $6 each; wood ladder, 7 ft. $10; patio table, 30", $10. 384-9154 evenings after 6:00.

WHY BUY USED FURNITURE? Come and see our selection of new unfinished furniture — rockers, children's furniture, bedroom furniture, roll top desks, bar stools and lots more. THE WHITE WOOD SHOPPE Royal Oak Shopping Centre 479-1222

GARAGE SALE — 3272 WHITtier Ave. Wednesday 10 a.m. to 9 p.m. Kenmore washer and dryer. $150. Umbrella clothesline and patio table, $25. Chrome suite, $20. Electric appliances, wigs, clothing, cedar, toys, pictures, and many miscellaneous.

BARRELS Tops are on. Can be washed out for water storage or cut for incinerator use. Priced at $3.95 at McQUADES MARINE SUPPLY 1252 Wharf St. 383-1141 1214 Wharf St. 382-8258

RUGS, BOX SPRINGS AND mattresses, dressers, chests of drawers, table lamps, chesterfield and chairs, desk, drop leaf dining table, Pioneer House Secondhand Store, 763 Goldstream Ave. 478-7311.

TAPPAN RANGE, LIKE NEW, $95; range hood, $10; 54-inch box spring, $40; GE floor polisher, $10; metal desk with file drawer, $15; 2 swag lamps, $20 each. Numerous smaller items. Call 384-2718 after 4:30 p.m.

AUTOMATIC WASHER AND front load dish washer used approximately 10 times, $500.00. Love seat hide-a-bed, $90.00. Dryer, $75.00. 24" stove and fridge, $100. each. 479-3209.

TWO LOVESEATS, LIKE NEW, $150.00 or two for $275.00; one black hassock, $9; table and three swivel chairs, $75.00; one rollaway cot, $30.00; one desk, $20. 384-2793.

AUTOMATIC TELEPHONE ANswering machine, 24-hour operation. Lease as low as $13 per month. Interconnect Business Systems, 384-0145, Victoria.

ABC ELECTRIC New and rebuilt major and portable appliances, vacuums, etc. all guaranteed. We also buy used appliances. 831 Yates, 382-7221.

COUCH, CHAIR, COLOR TV, lamps, and stereo. Double bed, single bed, night tables, chests of drawers, and rugs. Kitchen table and 4 chairs, one racing go-cart and many miscellaneous items. Leaving town. 479-2216.

POTTERS WHEELS AND WINE PRESSES PHONE 386-0341

UPHOLSTERED ROCKER WITH matching hassock $90; sofa $150; Sunbeam Electric lawnmower with 100' cord $35. 384-7656 for appointment to inspect.

BUNK BEDS. ONE DOUBLE bed. Two large bird cages. 13" 4-stud rim and snow tire. 8x12 rug. Sun-lamp. Hair dryer, etc. 598-2741 after 6 p.m.

SOLID WALNUT DININGROOM suite, frigidaire fridge, Cannon half frame camera, wedding dress and ladies' clothing, size 13-15. 384-4204.

SERVICE STATION NCR CASH register, 4 drawers, 8 department, excellent condition. Bargain at $475. Phone 656-5033; evenings 656-6186.

GIBSON FRIDGE, $50. HOLLYwood bed, double, $50. Upright radio with good tone, $20. All excellent. 383-2885 days.

VARIOUS TRUCK PARTS 1,000x20 bud wheels. Power take off. Used bathtubs. Trailer axles. 478-2055.

DRAPES, 3 WIDTHS, $25; SET OF tables, $75; tea wagon, $75; slipcovers, $50; birdcage and stand, $5; 384-1872, 1006 Inverness.

19" TV ALMOST NEW $65; PAIR new turquoise trilight porcelain lamps 32", $25. Camper icebox, new, $25. 383-9023.

LARGE UPRIGHT FREEZER $100. Apartment size dryer, $50. Both good condition. Phone Marion, 388-7881.

MUST SELL; DOUBLE BED complete, $35. 1 single bed, $15. 2 dressers, $20 each. Table and 2 chairs, $15. 383-9451.

ELECTROLUX VACUUM CLEANer, with warranty, $100 or best offer; dog house, $5; kitteens looking for a home, 382-5044.

3-PIECE WHITE BATHROOM set, Viking stove and washing machine, furnace, and luggage. 592-6340.

MAN'S 10-SPEED, $55. REEL lawnmower, $35. China, pedestal wash basin, including taps and waste, offers. 384-6218.

AS NEW, 32'X7'X2' TOP GRADE steel shelving, 3/4" plywood shelving, 24'x7'x1'. Phone 385-1114 or 592-4109.

NEW WESTINGHOUSE DELUXE air conditioner, 8600 BTU, $150 Marine toilet, $35. Neon barbershop sign. $150. 382-6745.

TWO 7 X14 NYLON 4 PLY DUNlop tires. $12 each, full width VW Van seat $150. 478-3726.

SWIMMING POOL FILTER FOR 15' pool, good condition $28. 477-5048.

HARMONY SOVEREIGN GUITAR and bicycle built for two. Both excellent condtion. 386-0305.

WANTED; BABY GRAND PIANO, Royal Chelsea Golden Rose dinner plate, 2 cups and saucers. 479-4860.

BEATTY WRINGER WASHER, $30. 386-9035.

FREE TELEPHONE POLE, 21' long. 383-7494 after 5 p.m.

EXCUISITE WHITE CHIFFON evening dress, exclusive design. 385-4063.

ALUMINUM WINDOW FOR sale, for rough opening size 32"x44." $10. Phone 656-4266.

GOLD INDOOR-OUTDOOR CARpet pieces, nearly new, wooden playpen. 479-4937.

4'X8' H.O. RAILWAY, 3 TRAINS, $150.00 cash. Phone 383-7083 after 5:00 p.m.

SIMMONS HIDE-A-BED AND chair, brown, excellent condition, $225.00. 388-7989.

MATCHING HEAVY DUTY KENmore washer and dryer in white, one year old $275. 388-9031.

For release WEDNESDAY, July 31, 1974

TODAY'S CROSSWORD PUZZLE

UNITED Feature Syndicate

Yesterday's Puzzle Solved:

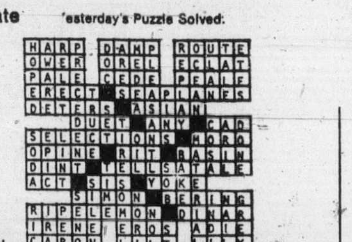

ACROSS

1 Crones
5 "Behold!": Latin
9 Collide noisily
14 Woodwind
15 Interrelated persons
16 Calgary Stampede, e.g.
17 Not firm
18 Bicycle parts
20 Jog
21 Mouths: anat.
22 Does penance
23 Scatter
25 Hockey great ----- Shore
27 Bedouin
29 Ending for cash or croup
30 Telephone
34 Ballet step
36 Sacred text of Islam
38 Scorch
39 Agents
42 N. Amer. Indians
43 Jiffy
44 CST plus one hour
45 Cherished
46 Before
47 American president
49 Thugs: slang
51 Garment
54 UAR former president
58 Energy: informal
60 Region
61 Accused person's right: 3 words
63 Sinks downward
64 Furniture article
65 Feed the kitty
66 Greek letters
67 Certain exams
68 Flat-topped hill
69 Have trust

DOWN

1 Multitudes
2 Cut short
3 Take a drive: 4 words
4 Dog
5 Sympathetic response
6 Part of Ireland
7 No. Amer. tree: 3 words
8 Conclude
9 Greek island
10 Gray wolf
11 Moslem call to prayer
12 Shrivel: var.
13 Equine animal: slang
19 Animal's home
24 Ceases to sleep
26 Tooth: comb. form
28 Cattle genus
30 502: Roman numeral
31 Habitual
32 Time periods
33 For fear that
34 Preface: abbr.
35 Of aircraft
37 Backward: prefix
38 Advantage
40 Revolutionary
41 Play a role
46 Haven
48 British Columbia river
49 "----- mud in your eye!"
50 Chairs, e.g.
52 Author Erich -----
53 Impudent: informal
54 Treaty group: abbr.
55 "It is ---- better thing I do"
56 Netherlands Antilles island
57 Coal seam floor
59 Pretext
62 Male animal

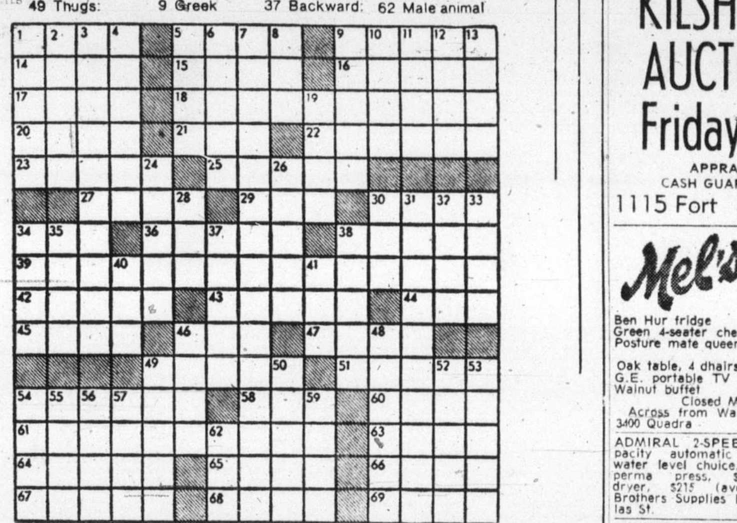

By R. A. POWER

100 MISCELLANEOUS FOR SALE

BARGAIN ANNEX

USED

Walnut Arborite 5-pc. Dinette	69.95
Matching buffet	59.95
4-dr. Chests 39.95 and	$49.95
Odd Sofas from	69.95
2-pc. Chester suites from	109.95
2-pc. Davenport suites from	149.95
Metal beds 39". Makes into Trundle or Bunk beds. Complete	79.95
3-pc. Davenport suite	299.95
Record cabinet	39.95
Odd hostess chairs from	19.95
Gold Hideabed. Excellent condition	239.95

NEW

COLONIAL BEDROOM FURNITURE BY DE FEHR

Night table	44.88
3-dr. Chest	69.88
4-dr. Chest	89.88
5-dr. Chest	99.88
3-dr. Dresser and mirror	109.88
6-dr. Dresser and mirror	144.88
9-dr. Dresser and mirror	179.88
Beds, 39" or 54"	54.88

"FREE DELIVERY"

UNDER THE EAGLES

753 VIEW ST.
Division of Standard Furniture

382-5111

AVACADO GREEN ROYAL Inglis 2-speed dish washer, excellent condition, 1 year old, $300. 384-0291.

GIRLS CLOTHING, SIZE 6X-8. $20 for all. 478-3391 between 10 a.m.-7 p.m.

AIR COOLER PURIFIER, wringer washer, double cement laundry tubs. 382-2992.

ALL WOOL CHINESE RUG 8'X10' with underlay. Also "Celanese" Trilan rug, 7'x9'. 382-3081.

AXMINSTER 9X12 RUG. VERY good condition. $60. 201 Russell St., 385-2600.

TWO WALNUT BUFFETS, 1 with a hutch, Marino Oak, triple dresser, a Sealy hidabed. 385-6297.

12 GALLON, 110 VOLT GLASS-lined hot water tank, $50.00. 598-1149 evenings.

SPEED QUEEN WASHER AND R.C.A. dryer. $300 or best offer. 478-7193.

COMPLETE BABY BASSINETTE, new, $50, will sell for $25, excellent condition. Phone 382-1358.

FIREPLACE SET, LIKE NEW, curtain screen and tool set. Brass finish, $40. 656-4854.

3½ YEAR OLD AVOCADO Speed Queen washer spin-dryer, $125 or nearest offer. 385-2836.

27 GALVANIZED BARRELS, 45 gallon, $7.50 each. Phone 383-1328.

ORIGINAL 78 RECORDS FOR sale, excellent condition. 384-2977.

OLDER FRIDGE AND STOVE, good working order. 388-4746.

100 MISCELLANEOUS FOR SALE

LUNDS Auctioneers

BUY—SELL—APPRAISALS
AUCTIONS Tuesday 7:30 p.m. Saturday 9:30 a.m.

926 FORT 386-3308

GARDEN TOOLS
Misc. hand tools, pots, planters, etc.
25% OFF LIST PRICE

NEW GILSON
5 h.p. Rider Mower
Reg. $419.95 Sale $349.95
ATCO DRUM DRIVE MOWERS
17" $379.95 20" $439.95

VIC. LAWNMOWER HOSPITAL
834 Johnson 386-8338

BULLWORKERS
TRAINER OF CHAMPIONS
A one-piece exerciser to develop chest, arms, shoulders, back, thighs, and calves . . . Only $39.95

Robinson's
1307 BROAD 385-3429

BRENTWOOD
BARGAIN BARN
BETTER QUALITY USED FURNITURE AND APPLIANCES
Before you buy or sell
Compare our Prices
7115 West Saan. Rd. 652-1711

RUGS LOOK "NEW." IT'S SO easy with RUG-MATE stain removing rug shampoo. Rent electric shampooers for $1.50, 8 hours, plus materials. Also Hero Airless spray units, sales and rentals. Clark and Pattison, 760 Bay St. See our ad under Painters for other supplies.

30" BRONZE TONE TAPPAN gas range, glass oven door, excellent condition, $125. G.E. heavy duty deluxe automatic washer, $75. Small International Harvester refrigerator, $20. Several chests of drawers, coffee tables, etc. 384-7994.

ALUMINUM GUTTER
5" CONTINUOUS in baked enamel
B.C. ALUMINUM
479-3232

27" 10-SPEED BIKE, $25, NEEDS work; girls bike $5; electric heater, $8; Easy bake oven, $2; HO racing set, $5; hair dryer, $15; sun lamp, $2; typewriter and case, $15; AM-FM stereo and 2 speakers, $60 or offers, 382-3215.

SALE — THURSDAY AND FRIDAY, 10-12 a.m., 6-8 p.m. Includes lady's clothes, 10-14; some furniture, sink, electric fireplaces, and miscellaneous. Bungalow Court, 419 Cook Street.

INDOOR OR PATIO WROUGHT iron furniture. Custom pieces, spiral staircases, etc. Lowest estimates guaranteed. No sacrifice in quality. Mills Iron Craft. Phone 658-1019.

PLEXIGLAS — CLEAR OR COloured — cut to size. Rods and tubing, too, for hundreds of interesting projects. Select materials from our very complete stocks. Industrial Plastics Ltd., 2105 Douglas.

OUT OF BUSINESS SALE, large velvet paintings, solid wood candle holder, plaques with mirrors, 250 water cushions, and 4 waterbeds, complete with frame and pedestal, assorted toss cushions, 385-1108 anytime.

ONE YEAR OLD MCCLARY SPIN dry washer, $100.00; Thomas Edison de luxe air conditioner, 8400 B.T.U., 115 volts, 12 amp, 1200 sq. ft. cooling, $150.00. 477-3120 or 477-1177.

BRAND NEW 1974 FIAT 128 coupe, $500 extras, 1-month-old, only 800 miles. $4,000 or offers. Phone between 2:30-4:30 preferably 479-3537.

AVOCADO MOFFAT DELUXE stove, excellent condition, $100. Solid, recently upholstered salmon colored chesterfield and chair, $175. 478-7388.

HOLD IT!
Don't just buy any washer — invest in a Maytag. Get yours today at C. Tayler Home Appliance Ltd., 707 Johnson, 383-3281.

15 FT. SWIMMING POOL, PARTS and pump, $100.00; two boy's 3-speed bikes; Easybake oven; other toys. 382-0894.

100 MISCELLANEOUS FOR SALE

SPECIALS!

USED

MCCLARY 14 cu. ft. fridge	$ 99.95
G.E. 30" range	$ 49.95
FRIGIDAIRE 12 cu. ft. fridge	$ 69.95
Apt. size fridge 8 cu. ft.	$ 59.95
MOFFAT 30" range, like new	$139.95
ADMIRAL port. dishwasher	$ 79.95
Teak 72" buffet with hutch	$259.00
GLADIRON presser	$ 29.95
2 pc. chesterfield blue	$ 79.95
5-pc. dinette, grey	$ 49.95
Table only, 30x38 grey	$ 24.95
SILVERTONE stereo record player	$ 39.00
Burl walnut 4 dr. chest	$ 49.95
3 dr. chest w-mirror	$ 59.95
24" VIKING range deluxe	$ 99.95

NEW

Sofa beds, spring mattress	$269.00
30" mattress and box spring set	$ 79.90
Queen size mattress-box set	$189.95
Boston rocker, solid maple	$ 49.88
3-pc. dinette — dropleaf table	$ 49.88
Tuxedo 2-pc. chesterfield	$229.00
Modern 2-pc. chesterfield	$199.95

NOTE: Many, many more items too numerous to list — Check us out today!
FLEXIBLE BUDGET TERMS
DAILY 9-5:30, FRI. 9-9
CLOSED WEDNESDAYS
385-4744
704 VIEW (Downstairs)

BUYRITE

WE SERVICE ALL MAKES of tape decks . . . Rabbit ears $2.95
ELECTRON TV
00 W. BURNSIDE 383-5432

MUST SELL BEDROOM SUITE $150, living room suite $100, lamps, coffee tables, occasional chairs, rumpus room furniture. 478-4769.

ROYAL OAK HOBBIES, ROYAL Oak Shopping Plaza, 479-7814. Most complete stock of R-C equipment on Vancouver Island.

JUKE BOX, 200 SELECTIONS, Seeburg, with records, ideal for rumpus room, etc. $325. 478-4248 after 5 p.m.

BOY'S MUSTANG BICYCLE, $18. Nice looking GE range, $50. One convertible baby carriage, $10. 478-2186.

1-PIECE CEDAR PICNIC TABLE, $25. 7 large braided rugs, new, $40 each. 4 director's chairs, $10 each. Cedar chest. 598-7915.

PAIR OF 36" HIGH LAMPS. 8 m.m. Brownie movie camera, accessories. Miscellaneous articles. 386-2853.

GENDRON CONVERTIBLE CARriage, 10 months old, blue, as new $40. 386-9540.

G.E. WASHER AND DRYER, good condition. Phone 477-2989.

GOLF CARS
Gas or electric from $550. Rick Telford, 386-8424.

MINI-FRIDGE IN GOOD CONDItion, suitable for cottage or small apartment. 592-2307.

PRE-HUNG DOORS. ALL SIZES. Bi-fold doors, pocket door frames. 386-0286. Up-Island deliveries.

PLEXIGLASS, CUTTING AND fabrication. Open Sat. 9-4. Canplex, 638 John St. 383-0744.

BEAUTIFUL BOOKSHELF WITH built-in 80 gallon aquarium. $350 or offers or trade? 478-8828.

PRICE'S LOC KAND SAFE LTD.
Safes, Locks, Keys
847 Fort 384-6221

OUTDOOR INCINERATOR BARels, ready to use, free delivery, $4.95. 383-1328.

QUANTITY STAINED DRAPES, suitable for Summer home, enquire 1030 Linden.

9-PIECE OLDER STYLE DINING room suite, good condition. $450. 388-5095.

C.C.M. STATIONARY EXERsize bike, mint condition, $80 firm, 592-4738.

LUNCHEON SIZE PLACE SETtings, Birks Laurentian sterling. 385-5158.

CHESTERFIELD AND CHAIR, wringer washer with timer, lawn chairs, 384-1777 after 5.

MOFFAT SLIM-TWIN, SIDE BY side fridge-freezer. $250. 383-0685 after 4 p.m.

STEVEN MOTOR CHAIR, GOOD condition, $270, phone 598-5654.

QUEEN-SIZE WATERBED, $100. Older type fridge, offers, 477-5281.

11-INCH CREST KILN FOR SALE. Phone 382-6766.

BLACK AND DECKER TABLE saw, $80. 478-3268.

100 MISCELLANEOUS FOR SALE

CARPET TREND

CLEAROUT
(Long Shag)
5 ROLLS MUST MOVE AT $4.95 SQ. YD.

AREA RUG SALE
ROLL BALANCES As Big As 12x20, Hundreds In Various Sizes

SAVE UP TO 50 PER CENT

Skinner and Bay — Vic West

386-7501

NEW AND USED

2-Pc. Chesterfield sts.	$89 to $499
Hida-Beds	$119 to $259
Swivel rockers	$79 to $129
5-Pc. Rock maple din. ste	$265
8-Pc. Walnut din. ste	$349
5-Pc. Duncan Phyfe din. ste	$288
5-Pc. Dinette sts	$79 to $219
China Cabinets	$64.50 to $249
3-Pc. Bedroom sts	$119 to $399
Single beds	$29 to $99
Chests of drawers	$32.50 to $99
9x12 Rugs	$59 to $169
R.C.A. port TV's	$69 and $95
3-Pc. Coffee and lamp table sets	$39.50 to $169
Nest of 3 refinished tables	$95
Mahogany finish tea wagon	$189
Kenmore washer spin-dry	$119

PANDORA FURNITURE LTD.
New and Used Furniture
1050 Pandora Ave. 383-6319

KILSHAW'S AUCTIONS
Friday at 7
APPRAISALS
CASH GUARANTEE
1115 Fort 384-6441

Mel's BARGAINS

Ben Hur fridge	$59.50
Green 4-seater chesterfield	$140.00
Posture mate queen size unit	$149.50
Oak table, 4 chairs	$225.00
G.E. portable TV	$ 65.00
Walnut buffet	$ 75.00

Closed Monday
Across from Warehouse Foods
3400 Quadra 384-3152

ADMIRAL 2-SPEED, 18-LB. CApacity automatic washer, with water level chuice, lint filter and perma press, $325. Matching dryer, $215 (avocado). Butler Brothers Supplies Ltd., 1720 Douglas St.

UNIVERSAL TRADING CENTRE
We loan money or buy on everything of value including cars. We now have a good selection of used stereos, good cameras, cassettes, jewelery. 584 Johnson St. 383-9512.

ADLER ELECTRIC TYPEWRITer with both carbon and nylon ribbon attachments, pica type, good condition. 386-7032.

CARPET — NEW 60 YDS., TIGHT twist black and red, best quality jute back, $12 a yard less 20 per cent. 385-5911.

CHAIN LINK
Gates, posts, parts and fittings, all sizes. 9763 Second Ave., Sidney. 656-4849.

MODERN 4 SEATER BROWN chesterfield and chair, Viking dryer, good condition, $75 each. 477-9994.

103 MISCELLANEOUS WANTED

THE SALVATION ARMY Needs your re-usable clothing, furniture and household goods. "Help us to help others." Family Thrift Stores. Victoria, Sidney and Langford. For pickup — 386-3295.

WANTED AS TRADE-INS ANYthing of value . . . tools, garden furniture, dishes, hardware, doors, lumber, furniture or appliances as trade-in on new home furnishings. The Traders, 715 Finlayson St. Phone 388-6264. Open nightly till 9 p.m.

IN A HURRY TO SELL YOUR good used chesterfield, dining or bedroom suite? We specialize in buying your complete houseful of furniture. For fast action, call Buy-Rite 385-4744 daily. Closed Wednesdays.

INSTANT CASH
For gold, silver, scrap, copper and brass. Will pick up any amounts, also, top dollar paid or loaned for antiques, watches, jewelry, coins, and valuables. Phone now for fast appraisal. 386-0677.

WEDGEWOOD JOSEPHINE china, yellow background with grey Ivy leaves, also Webb and Corbett's Crystal pattern, Princess Elizabeth, 592-3900.

SQUARE DEAL BUYS
Copper, brass, radiators, batteries, lead, aluminum
383-1221 1126 Hillside 383-1601

WANTED: BICYCLE WITH training wheels for 5-year-old, good condition. Also skooter. 384-6531.

GOOD USED SWING SET AND Barbie's; shooting gallery and childrens' table and chairs, 652-3006.

WANTED, STEEL LATHE 54 OR 60" with minimum 9" clearance with accessories. Phone 652-2408 or 384-7356.

GOOD BOOKS ALWAYS BOUGHT
HAUNTED BOOKSHOP
822½ FORT 382-1427

WANTED: STANDARD SIZE BILliard table, exercise equipment, set of weights. 388-7331.

WANTED MAN'S BICYCLE, toddlers bicycle, child's carrier seat. 477-8004.

WANTED: 7" DISC SANDER, APprox. 4,000 rpm. 7" feather edger approx. 1500-2300 rpm. 388-9826.

WANTED: WOODEN OR METAL lawn swing. Good condition. 384-8391.

WANTED: CORNER CHINA CABinet, high-back chesterfield, quality furniture, carriage clocks. 384-2225.

WE BUY FURNITURE, HOUSEhold goods, pictures, tools, etc. Best cash prices. 386-0462 anytime.

FRIDGES AND FREEZERS bought. 598-7422. All-temp.

WANTED: LARGE PRESSURE canner. 477-6083.

WANTED: PEETZ ROD AND Peetz recorder reel. 477-6832.

109 MISCELLANEOUS TO RENT

SAWYER SEWING CENTRES
RENT, TO OWN
Domestic and Industrial
840 Fort St. 388-6228

115 SWAPS

TRADE FOR CAR, '74 CABINET stereo or sell $400. 478-4139.

117 ANTIQUES

RARE ANTIQUE COPPER CAULdron, ringed brass lion head handles, heavy rivets, 20" diameter, 17" height. Perfect plant holder, or firewood basket. $400 or closest offer. Contact G. Stanford-Young 383-5670 call before 5 p.m.

MAGGIE CAMPBELL'S ANTIQUES
Furniture, Porcelain, Paintings
402 Moss St. (corner of Moss and Fairfield Rd.)
10 a.m.-5 p.m. 382-4814

GINGERBREAD PERIOD DRESSing table, mahogany with walnut inlay, fine brass fittings, marble top, large mirror, $175. Gate-leg table, $35. 384-8300.

CANADIANA GOING EAST. ANY orders? Wash stands, etc. 592-6468.

117 ANTIQUES

IMPORTANT PUBLIC ANTIQUE AUCTION

August 8, 9, 10, 11th. Imported direct from Edinburgh, Scotland approximatley 1000 lots of furniture, glass, china, brass, copper, sterling, crystal, etc., etc.

Semiahmoo Supply Ltd.
15757 Marine Drive
White Rock, B.C.

Information call
536-9231 or 536-9010

INLAID HONDURAS MAHOGANY bedroom suite, wardrobe, dressing table, chest and single bed. Original finish. Over 100 years old. $800 or nearest offer. 479-4593.

KARASTAN AMERICAN ORIENtal rug, 9x12, Kirman design, $175; large Zenith cabinet radio, tone quality, $300.00, misc. items. 656-4854.

JOHNSON AND SMALL. BOOKsellers. Specializing in Canadiana and books for collectors. Libraries purchased and appraised. 1271 Pandora. Open 12-9.

1926 CHEV. 4-DOOR SEDAN, NOT restored, in excellent condition. 478-1931.

18TH CENTURY BOOKCASE, glass front, $200. 201 Russell St., 385-2600.

120 GARDEN SUPPLIES

LAWN MOWER, GAS POWERED, good condition $20. 478-6229.

Fertilizer

WELL ROTTED HORSE MAnure $8 per pickup load. 478-2055.

Plowing, Rotovating and Cultivating

GENERAL ELECTRIC
ELEC-TRAK
Lawn, gardens, light industrial tractor with a complete line of attachments. No noise, no gas, no pollution.
RAWLINGS PLUMBING and HEATING CO. LTD.
625 HILLSIDE AVE. 388-7311

COOPER TRACTOR SERVICE, mowing, rotovating, grading, seeding, plowing; and all related services. Reasonable rates, estimates without obligations. 477-1122.

DON'S TRACTOR SERVICE
Rotovate, plow, grass cutting, loading and hauling. 477-3913.

Top Soil, Rocks and Fill

SCREENED TOPSOIL WITH MAnure and sand added. $10.00 per yard delivered, minimum 6 yards. Garden sand $4.00 per yard. Road gravel. E. Nixon Ltd. Phone 385-2333 or 385-5642.

COBURN EXCAVATING LTD.
No. 1 Rich, black soil, $6 per yard, orders all sizes. Sack soil, cow, horse and chicken manure, $1.75 bag. Can be seen if you wish. 386-8503.

NO. 1 SCREENED TOP SOIL, mixed with sand and manure. 7 yds., $45; 14 yds. $85. Guaranteed 100%, 478-3322.

BEST QUALITY BLACK SHREDded soil. Delivered or will load your ½-ton or trailer. 383-1532.

125 PETS AND SUPPLIES

I AM A REGISTERED FEMALE Collie, Champion stock, my owners have to sell me because they're moving. I am well-behaved, but spoilt, and I like lots of love. If I sound like your kind of Dog, please phone, 382-1104 or 477-5454.

PUREBRED LONG-HAIRED Dachshunds. 1 female, 10 months. 1 male, 1½ years. Both good dispositions. $60 each. 652-1088.

FREE TO COUNTRY HOME only, 2-year-old spayed Golden Lab cross, very friendly and good with children. 385-4757 after 4:30 p.m.

URGENT! MUST SELL. TWO purebred Weinmaraner pups, $50 each. Phone 384-0511 before 6 p.m., 112-743-2606 after 7 p.m.

WE HAVE 2 LOVELY ST. BERnards and many other nice dogs and puppies. Good Shepherd Shelter, Mill Bay. 743-5569.

SMART, ADORABLE 9-WEEK-old Shepherd Husky pups, must be sold soon. Please phone 479-5792, after 5 p.m.

STANDARD POODLE PUPPIES
Both black and brown, beautiful, gentle, champion lines, registered. 592-2949.

AQUARIUMS, EXTRA LOW prices. Must sell before end of week. 479-7970.

BOXER PUPS, REG. PURE breed, champion sired. Phone 588-2516.

MAYDON POODLE VILLA, reg'd puppies, terms arranged. Grooming, stud services. 743-2493.

WANTED: SIAMESE STUD SERvice, need not be registered. 592-3283.

FREE TO LOVING HOME, adorable 8 week old Elkhound-German Shepherd, 479-8515.

BLACK LABRADOR RETRIEVER registered pups. Field champion sired. Port Alberni 724-1320

RABBITS FOR SALE $1.00
478-5082

CHOICE SILVER MALE POOdles, registered, 8 weeks, 478-1475.

PUPPIES FOR SALE PART SAmoyed $10. 478-6037.

FEMALE AFGHAN FOR SALE. Registered. Phone 598-1745.

BEAUTIFUL BUNNIES, PETS only, $2. 478-4571.

FISH TANKS, EXCELLENT CONdition, anxious to sell, 479-7970.

HEATHERBELLE SCOTTISH terrier puppies. Phone 479-2651.

KITTENS, 3 BEAUTIFUL SOFT kittens, call evenings, 598-2302.

SAMOYED PUPS FOR SALE. $50. 384-6768.

STUD SERVICE REGISTERED purebred white poodles, 479-8586.

MONTH FEMALE ALASKA MAlamute. Phone 652-2867.

QUIET SPAYED 18-MONTH DOberman, $100. 386-6967.

GERMAN SHEPHERD PUPS, $10. 642-3672.

9 MONTHS PUPPY, FREE TO good home. 385-1567.

5-GALLON AQUARIUM WITH accessories. 652-2751.

CHIHUAHUA TERRIER MALE puppies, $40, evenings. 478-5254.

127 CHICKS, POULTRY, HATCHING EGGS SUPPLIES

LAYING HENS, 5½ MONTHS, 656-1954 or 656-4966.

128 LIVESTOCK SUPPLIES AND EVENTS

⅞ THOROUGHBRED, FANTAStic buy, jumped 5' in Calgary, U.S. also and placed well. In prime, good horse all round and also has international jumping potential. Ask for Mr. Carley or Rob, 592-1124.

GENTLE, FRIENDLY, 5-YEAR-old bay mare, 15.1 hands, reasonably well-trained. $500. 4-year-old black mare, 14.2 hands, Western or English, sacrifice sale, $250. 652-1777.

HANDSOME, REGISTERED, thoroughbred gelding, 8 years old; spirited; $300, or will trade for gentle riding mare. 478-3172 afternoons or evenings.

16 YEAR OLD BOY FOR HIRE. Has experience with horses. Will take care of horses or other livestock in Saanich Penninsula area while you are on holidays. 652-3139.

HEREFORD COWS WITH calves at foot, also Hereford cross Heifer. Please call after 6 p.m. 652-2794.

FOUR YEAR OLD HALF-ARAB thoroughbred. New tack included. Responsible home only. $550. 383-4058.

NUMBER 1 HIGH QUALITY SECond cut hay. $1.75 per bale. Also first cut hay for sale. Phone 656-2231.

HEREFORD COWS WITH calves at foot, also Hereford cross Heifer. Please call after 6 p.m. 652-2794.

3-YEAR-OLD JERSEY COW WITH 3 months Angus Heifer calf, $450. Two 15-month-old Hereford heifers, $300 and $325. 478-6301.

REGISTERED HALF ARAB bay mare, 10 years, plus. English saddle as new $500 inclusive. 758-2883 Nanaimo.

128 LIVESTOCK SUPPLIES AND EVENTS

GENTLE BUCKSKIN MARE, 15.3 hands, perfect beginner's mount, western and English, $300. Phone 477-5252 after 6 p.m.

2 YEAR OLD REGISTERED ½ Arab Gelding, 14 hands, exceptionally gentle nature for chilren. Western broken saddle. 477-3267.

13.1 HAND GREY WELSH GELDing, experienced rider and good home essential. 598-4220.

THREE GOOD HOLSTEIN Heifers due to calf anytime. 748-9610 Duncan.

MUST SELL 3-YEAR-OLD HALF-thoroughbred gelding, green broken, $250 or offers. 478-1407.

GELDING, 5 YEARS OLD, 14 hands, open to reasonable offer. 656-4244, after 8 p.m.

HAY FOR SALE. $1.50 PER bale or $60 per ton. 656-1955.

GOOD FAMILY MILK COW.
479-3359.

BRED REGISTERED SHORT horn heifer, 642-5737.

OAT HAY FOR SALE, $80 PER ton. 652-3306.

NO. 1 HAY IN THE FIELD, $2 per bale. 479-1750.

BAILED HAY. $1.25 PER BAIL. Phone 748-9973. Duncan.

HAY FOR SALE
479-6761

130 HEAVY EQUIPMENT AND MACHINERY

MOBILE CRANE
on rubber, 25 ton grapple and arg-o-matic. Ready for logging, clam, crane work, etc. Absolutely top condition. Best offer (Wayne 724-0218 after 6 p.m.)

CAT No. 12
MOTOR GRADER
8T Series in very good and clean condition, $6,000. 384-6539 or 112-923-5671.

1966 FORD DIESEL BACKHOE and loader. Excellent condition. Price $5700. Can be seen at 970 Dunford.

JOHN DEERE BACKHOE, model 3010, factory rebuilt engine, $4,000. 1610 Island Highway or phone 478-1113 or 478-2822 evenings.

1971 J.D. 400 BACKHOE LOADER. deluxe cab, 3200 hours, excellent condition. 746-5443.

FOR SALE
Columbia Logging Trailer, sub frame and water tank. 383-9286.

TOMAS' LOADER, MODEL 1200G. with Tandem trailer. 383-8464.

135 FARM IMPLEMENTS

MASSEY-FERGUSON FARM lawn and garden tractors. Light construction machinery. Your local dealer.
M and H Tractor and Equip. Ltd.
6429 Pat Bay Hwy. 652-1752

FOR SALE
Will deliver farm cultivator rig for 3-hitch tractor. Phone Ron at 385-9568 between 7-8 p.m.

WANTED: TRACTOR MOUNTED mower, 6-7' bar. 652-2009.

148 LEASE VEHICLES

PURCH —A— LEASE

A New Toyota or Used Car

First month's deposit delivers a new or used car or truck of your choice. Pay monthly payments until you have established your down payment. All payments apply to purchase price. ONE HOUR DELIVERY O.A.C., BANK FINANCING UP TO 60 MO.

MR. OSINCHUK
Purch-a-Lease Mgr.

NEW CARS

74 1200 2-DR. SDN.	$68 Mo.
74 1600 WAGON	$76 Mo.
74 CELICA LT.	$92 Mo.
74 CELICA ST.	$99 Mo.

USED CARS

74 GRAND AM	$165 Mo.
74 VENTURA	$101 Mo.
69 CHEVELLE Convt.	$98 Mo.
71 MONTE CARLO	$110 Mo.
68 MUSTANG FB	$78 Mo.
67 CUTLASS (air)	$76 Mo.
68 FIREBIRD Convt.	$80 Mo.
69 CUTLASS Convt.	$68 Mo.
69 TOYOTA, auto.	$58 Mo.

TRUCKS

74 HILUX P.U.	$79 Mo.
74 FORD F250 P.U.	$130 Mo.
74 GMC Custom	$128 Mo.
72 FORD Van	$90 Mo.
71 FARGO Van	$82 Mo.
73 CITATION Motorhome	$320 Mo.

Please call personally
MR. OSINCHUK
Purch-a-Lease Mgr.
386-3516
Out-of-town — Call Collect
METROCAN HOLDINGS LTD.
624 Finlayson D.L. 8156

150 CARS FOR SALE

72 CORVETTE LT1 4-SPEED
Power brakes, steering, and windows, open to offers. 478-1954.

'68 MUSTANG GT. POWER steering, power brakes, 6,000 miles on 390, balanced lined board cams, dual point, headers, traction bars, new C6 trick trans., 4:11 posi traction, air shocks, new disc brakes, etc. $2,600 or offers. 656-5284.

CAN'T SELL YOUR CAR?
Bring it to us on consignment. We will sell it for you. B. Madsen Motors, 478-5011, located just 3 miles past Colwood Corners, 2691 Sooke Rd. DL.5026.

'69 FORD XL, TWO DOOR HARD top, 429 cu. in., 3 speed, auto, power steering power brakes, air shocks, $1,900. 383-0437.

1969 AUSTIN AMERICA, AUTOmatic, tested, excellent tires, very economical, ideal lady's car. Only $1100. 382-7383.

1968 CORTINA, AUTOMATIC, tested, excellent tires, radio, very economical. Ideal lady's car. Only $925. 382-8670.

MUST BE SEEN! 1970 DODGE Challenger, R.T., 383 Magnum, magnificent paint job. 388-7945 or 384-2202.

1959 FORD 292 ENGINE, IN good running condition, body in air shape. Best offer. 656-4753 days.

150 CARS FOR SALE

DRIVE WITH A SMILE TO

DOWNTOWN YATES AT COOK

YOU'LL MAKE BIG SAVINGS ON 1974's With Factory Air Conditioning

1974
PLYMOUTH FURY III
2-Door Hardtop
with Air

1974
PLYMOUTH
PLYMOUTH FURY III
4-Door Hardtop
With Air

1974
PLYMOUTH WAGON
With Air

GREAT SELECTION 1974 CHRYSLER DEMO'S All with Air

USED CARS ALL WITH 2 YEAR G.W. WARRANTY AND CITY TESTED

1973
CHRYSLER TOWN and COUNTRY
STATION WAGON
With Air

1973
LINCOLN CONTINENTAL
2-Door Hardtop
With Air

1972
OLDSMOBILE TORANADO
2-Door Hardtop
With Air

CHOOSE FROM OVER 100 TOP QUALITY ALL MAKES ALL MODELS

ENSIGN
Chrysler Plymouth Ltd.
Dealer Lic. D7349
DOWNTOWN
YATES at COOK
386-2411
Open Weekdays
Till 9:00

NEW
AUSTIN
MARINA
1800 c.c.
STILL ONLY
$3045

PLIMLEY
BRITISH CAR CENTRE
1010 Yates 382-9121
Dealer Licence D-5852

1969 MERCURY CYCLONE, 428 cu. in. cobra jet engine, a high performance car with lots of extras. $3200 or best offer. Phone Barry, 383-0404 between 4:30 and 7 p.m.

'63 Acadian Canso, 53,000 miles. Standard transmission. '64 VOLKSWAGEN BEETLE, 87,000 miles. Good condition. Call Mike Ellis, 386-1434 or 477-5724.

1969 CORTINA, GOOD CONDItion, clean and economical, $1225, 383-5274.

1967 COMET 289, AUTOMATIC, 60,000 miles. New front end. New paint. 3821 Cadboro Bay Road.

TWO U.S. MAGS, WITH 2 TIGER Paw 60 ss tires, good condition, 385-5288.

'67 RAMBLER REBEL, JUST tested, new brakes, good condition. Good buy at $700. 479-1317.

1965 COMET SEDAN, V-8, RADIO, automatic, asking $425. Phone 386-0455.

1967 VW BEETLE, GOOD CONDItion. 388-6816 after 6 p.m. weekdays.

150 CARS FOR SALE

METRO TOYOTA

See Toyotas Race
WESTERN SPEEDWAY
Aug. 3 and 4

69 Swinger 340, 4-Spd.
73 Toyota Cruiser FJ55
69 Super Beetle
73 Hilux
67 VW Westfalia
72 Chevelle 4-Dr. Sedan
40 Merc. coupe
70 Duster 340
74 Corvette
67 Cutlass (air)
73 Corona A.T. (air)
72 LTD Brougham (air)
74 El Camino
74 Alfa Romeo Spyder conv.
69 Mustang
68 Cadillac Fleetwood Brougham
72 VW Fastback
72 VW 411 wgn.
65 Mustang convert.
69 Firebird 4-Speed
66 VW Beetle
74 Pontiac Gran AM
73 Meteor Silver Anniversary, 2-dr., Htp.
65 Mustang F.B.
68 Dart Htp.
70 Townsend wgn.
70 Mustang convert
74 Cad Eldorado convert
73 Toyota Land Cruiser
70 Skylark wgn.
67 Olds convert.
68 Chrysler 300 Htp. (air)
68 Mustang
74 Pontiac Hatchback
73 Mustang Grande
73 Celica
71 Monte Carlo (air)
69 Olds convert.
68 Dart 2-dr.
67 Mustang G.T.
67 Pontiac Htp.
74 Cutlass Supreme
71 Cutlass convert.
68 Firebird convert.
71 Pontiac Catalina 4-dr., Htp.
71 Corolla
74 Pontiac Grand Prix, loaded
74 Nova 4-dr., sdn.
67 Camaro 4-spd.
67 Cougar Htp.
67 Camaro 327 A.T.

ALL CHECKED BY
ESSO IMPERIAL CAR CLINIC
REMEMBER AT METRO ALL REASONABLE OFFERS WILL BE ACCEPTED.
100% FINANCING AVAILABLE.
OPEN 9 AM-10 PM
Metro Toyota Ltd.
624 Finlayson
Dealer Licence D6455
386-3516
386-3517

METRO TOYOTA

1969 BUICK SKYLARK STATION wagon deluxe with air, power steering, power brakes, chrome roof rack, power window, new tires, shocks, excellent condition, low mileage, $2,350. 479-7947.

1968 METEOR RIDEAU, TUDOR, fastback, power steering, power brakes, radio, 302 engine, regular gas. 70,000 miles. Immaculate. Asking $1300. 2058 Kings Rd. 592-6146.

'69 DODGE DART SEDAN, 6-cyl., automatic. B. Madsen Motors, 2691 Sooke Rd. 478-5011. D-5626.

'72 AUSTIN MARINA SEDAN, 4-cylinder, 4-speed. B. Madsen Motors, 2691 Sooke Rd. 478-5011. D-5626.

TAKE OVER PAYMENTS ON good re-possessed cars, 382-3567.

53 CHEV 2-DOOR, TESTED TILL March '75. Offers. 478-4571.

150 CARS FOR SALE

S&H TOYOTA

TOYOTA Stock Never Better
TOP DOLLAR On Your TRADE!!

'64 'VETTE
STINGRAY IMMACULATE
SEE IT!

1973
VALIANT SCAMP
2-door hardtop with all the extras and only 9,000 miles.
$3995

73 CORTINA de luxe, 2000 cc, 2-door, visyl roof, radio. NOW ONLY $2795
73 PINTO automatic, radio, low mileage. Yellow. Vinyl roof $2995
73 TOYOTA COROLLA 1600, radio. $2595
72 TOYOTA HILUX, 25,000 miles $2595
72 VEGA 2-door, 15,000 miles. A real nice car. Orange $2295
72 TOYOTA COROLLA coupe 1600 cc. Radio. $2595
72 AUSTIN MINI. Radial tires $1695
72 TOYOTA CORONA 4-door, automatic, low mileage, radio. Finished in red. $2895
72 TOYOTA COROLLA coupe, radio 2595
72 FIRENZA SL, 4-door sedan, automatic transmission, radio. 14,000 miles. Immaculate, don't miss this $1695
71 MAZDA coupe, radio $1795
71 TOYOTA MK II 2-door hardtop. Real nice car $2595
71 VW BUG, automatic, orange and very clean! $2295
71 AMBASSADOR 4-door sedan. Low mileage and air conditioning. Small V-8, automatic, power steering, radio, new tires. $2295
70 TOYOTA MK II 4-door sedan, 4-speed, radio — a real nice car! $1995
70 TOYOTA MK II Wagon, automatic, radio. $2195
69 TOYOTA CORONA. Rebuilt engine and trans. $1595
67 VAUXHALL VIVA $695
64 CONSUL. Nice running car. Only $495
63 ACADIAN station wagon. Radio, real clean $595
59 CHEV station wagon $295
56 FARGO pickup. Reliable transportation $395

No Down Payment
BANK FINANCING AVAILABLE

SAUNDERS & HITCHMAN
Sales & Service Ltd.
2040 CADBORO BAY ROAD AT FORT AND FOUL BAY
DEALER LICENCE D5021
592-2471

AMC
SOME GREAT CARS FROM THE ORIGINAL GOOD GUYS!

'73 VOLKSWAGEN BUS
'72 VOLKSWAGEN BEETLE
'73 JAVELIN HARDTOP
'74 VEGA 2 DOOR
'71 DATSUN 510
'73 TOYOTA PICKUP
'73 PLYMOUTH TWISTER
'71 VALIANT SCAMP
'72 CHEVELLE HARDTOP
'72 PINTO 2 DR.
'71 FORD LTD HARDTOP

Gordie Strongman
Tony Mortel
Bob Allison
Pat Penney
"AMC Good Guys"

REG MIDGLEY
MOTORS LTD.
736 Cloverdale
385-8756
Dealer Lic. D5383

66 VALIANT, 65,000 MILES Closest offer to $500.00. Runs well 598-4006 6 p.m.-7 p.m.

150 CARS FOR SALE

SPECIALS

2936 DOUGLAS
AT BURNSIDE
386-8385

'67 CHEVELLE S-W	$ 744
'66 FORD Auto	$ 612
'66 BUICK Wildcat	$697
'66 PONTIAC	$345
'65 PARISIENNE	$ 422
'64 FORD S-W	$412

180 ISLAND HWY.
DUNCAN B.C.
748-2921

'68 FORD Auto.	$1022
'65 PONTIAC Htp.	$ 329
'65 TOYOTA	$149
'65 VOLKS S/W	$751
'65 FORD ½-Ton	$771
'60 PONTIAC S/W	$149

Palm Motors

Instant
"No-Red-Tape"
Credit
Dlr. Lic. No. D-8084

SUMMER SALE

'73 DODGE CHARGER SE, 16,000 miles
was $4595 now $4395
'72 FIRENZA 2-dr. Hdp., 4 speed
was $1695 now $1495
'71 PINTO 2-dr. 4 speed
was $1995 now $1750
'71 CRICKET 4 dr. 4 speed
was $1995 now $1750
'70 CORTINA 2-dr. standard
was $1395 now $1150
'70 CHEV Biscayne 4 dr., 8 automatic
was $1795 now $1495
'69 FALCON station wagon 302 automatic
was $1595 now $1250
'69 ENVOY 2 dr. standard
was $995 now $755
'68 PONTIAC 4 dr. 8 power
was $995 now $850
'67 DART 4 dr. Htp. 6 automatic
was $1695 now $1395
'64 BEAUMONT V-8, 2-dr. hardtop
was $395 now $295

G. C. M.
MOTORS LTD.
D7197
780 Goldstream Avenue
478-3242

GEM Motor Sales

382-7195

'73 TOYOTA Corolla	$2095
'72 POLARA 2 dr. HT.	$2495
'70 TOYOTA Crown 4 dr.	$1995
'70 IMPALA 2 Dr. HT.	$1995
'69 MONACO 2 Dr. HT.	$1295
'68 CHEV. Stn. Wagon	$1495
'68 TORINO 2 Dr. HT.	$1895
67 CAMARO RS 2 Dr. Htp.	$1795
'67 METEOR Conv't	$1095
'64 VALIANT 4 Dr. 6 Stan.	$295

480 Esquimalt Rd.
Motor Dealer Licence D5722

SPORT WAGON (VISTA CRUISER) 1968 Buick, new tires, clean unit, 66,000 miles. All power options. Ideal for camping, towing trailer or boat. $2350. Phone 382-2261, 2700 Hamilton Rd.

1965 IMPALA, 2 DOOR, HARDTOP, automatic, power steering, power brakes, radio, new tires, tested till July 1975. Nominal mileage. $650 or near offer. Phone 477-9204 or 477-8666 after 6 p.m.

1969 ACADIAN (NOVA) $1000 16,000 miles on 327 motor, good rubber, interior etc. Requires major tuneup. One quarter panel damaged. 479-2286.

1967 COMET CALIENTE, 2-DOOR, hardtop, V8, automatic, power steering, Candy Apple Red with black top. Lady driven. Very clean. $1,195. 382-4989.

1963 ACADIAN 4-DOOR, 6, AUTOMATIC, nice, $700. 1963 Fairlane 4-door, 6, automatic, clean, $650. From 9-5, 382-1647, 5-11 p.m., 382-3774.

1972 CORTINA GT, SILVER, 2-door, fawn interior, 2000 cc, 4-speed, Lotus clutch, mechanically excellent. Good rally or touring car. Offers. 479-1944.

1965 CORVAIR MONZA, 2 DOOR, hardtop, automatic, radio, $895 or offers. 1965 Envoy, 4 speed, radio, $495 or offers. 383-9585.

1966 CORTINA, 4 DOOR, 4 speed. New rings, pistons, clutch assembly and rear shocks. Tested. $600 or best offer. 479-1247.

68 FIREBIRD, 350 V-8, AUTOMATIC, power steering, power brakes hijackers, mags, excellent condition. 385-4648.

TESTED, 1964 PLYMOUTH, 318 cu. in. motor, with factory air conditioner, see at 1752 Lee Ave, after 4:30 p.m. $500.

1964 VOLKSWAGON STATION wagon $900. 383-7906. 385-8486, 388-1942.

1961 FALCON, GOOD BODY. Needs mechanical work. Offers. 479-3727.

1955 FORDAMATIC, 4-DOOR, 8-cylinder, 18,000 original miles, beautiful condition; $1,250. 478-6301.

1960 DODGE 2-DOOR HARDTOP, very good mechanical condition. Tested. $200. 382-0229.

OLDSMOBILE F85 4-DOOR hardtop, 1964, $50. 1422 Fernwood, after 4:30.

'68 DATSUN 510. 29,000 MILES, tested, radials, radio, etc. $1400.00. 382-4179.

1969 VALIANT, 34,000 MILES, tested to June, 1975, $1600 or nearest offer. Phone 477-8140.

'63 CHEVY II, 6-CYLINDER, AUtomatic, good running condition, best offer over $235.00. 385-4298.

1963 CHEV., $200. 4-DOOR sedan. Recent engine overhaul. 478-7193.

1973 CUSTOM FORD 500 STATION Wagon, 9,000 miles. $4,900. 383-9757.

'69 VAUXHALL, 4 DOOR. 4 speed, good condition, $900 or offers. 382-0754.

62 PONTIAC 2-DOOR, 283 STANdard, floor shift, tac, 8-track stereo, must sell. 382-0758.

FOR SALE, TENT TRAILER, sleeps 4, $175. 1967 Honda 90, $150. 478-8884 after 5.

1962 CLASSIC BUICK ELECTRA, 4 door hardtop, all power, good condition, $795. 592-0765.

'65 COMET, $500 OR BEST offer, 478-1303.

1956 AUSTIN, A90 SEDAN, $200, 598-1340.

1972 VOLKSWAGEN WINDOW van, phone 384-3677.

1970 CYCLONE SPOILER, TAPE deck, 429 cu. in. Call 477-2811.

1969 DELUXE VW BEETLE, $1,100. 383-6280.

1952 CHEV., NEEDS SOME work, $100. 388-6147.

1967 DODGE VAN, PARTIALLY camperized, $1675. Phone 382-6652.

1956 AUSTIN A55, NEW CLUTCH, good tires, $100, or offers. 478-8500.

1969 4 DOOR CHEVY TRAILER hitch, tested. 382-5864 after 5.

150 CARS FOR SALE

HORWOOD MAZDA SALE!!!

73 MAZDA RX2 auto.
WAS $4295 NOW $3895
73 MAZDA 808 Cpe.
WAS $2895 NOW $2695
73 TOYOTA Spts. Cpe.
WAS $2995 NOW $2695
72 TOYOTA MK II auto.
WAS $3195 NOW $2695
72 TOYOTA 1600 Sdn.
WAS $2495 NOW $2295
72 VW, sunroof
WAS $2695 NOW $2395
72 MAZDA 808 Wgn.
WAS $2695 NOW $2495
72 MAZDA Pickup
WAS $2695 NOW $2395
72 MAZDA RX2 Sdn.
WAS $3195 NOW $2695
72 DATSUN 510 Sdn.
WAS $2895 NOW $2595
71 VW BEETLE
WAS $2295 NOW $2095
70 TOYOTA MK II auto.
WAS $2095 NOW $1895
70 MAZDA 1800
WAS $1995 NOW $1795
67 CORTINA
WAS $995 NOW $695
67 METEOR Wgn.
WAS $1495 NOW $1195
66 ENVOY
WAS $695 NOW $495
65 FAIRLANE Hardtop
WAS $995 NOW $795
65 PONTIAC Sp. Cpe.
WAS $1595 NOW $1095
64 FALCON Wgn.
WAS $1295 NOW $1095

PLUS
MANY MORE TO
CHOOSE FROM

NO REASONABLE OFFER
REFUSED.

HORWOOD MAZDA

385-1451
Johnson and Blanshard
DEALERS LIC. D-7222

peter pollen ford

7-DAY MONEY-BACK GUARANTEE

'73 GRAND TORINO Hardtop, fully equipped $3895
'73 PINTO Station Wagon $3395
'69 METEOR Station Wagon $2095
'70 METEOR S-33 Hardtop $2595
'68 CHRYSLER New Yorker $1495
'64 VALIANT $ 695
'71 CORTINA $1095
'70 VIVA $1295
'72 CORTINA 4-door, automatic $2495
'68 ENVOY Station Wagon $1095

TRUCKS

1970 G.M.C. ½-ton V-8 Pickup $2395
1969 ECONOLINE van $2595
1967 INTERNATIONAL Panel $995
1971 MAZDA pickup and canopy $2395

PETER POLLEN
FORD
SALES LTD.
1060 Yates 384-1144
Dealer Lic. D-6830

1965 DATSUN 4-DOOR, RADIO, needs new clutch, $350. 385-3071.

1958 MERCEDES 180 D. 592-0267.

150 CARS FOR SALE

EMPRESS

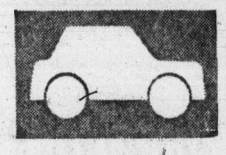

PONTIAC BUICK
LTD.

WE RUN A
VERY SIMPLE
BUSINESS

68 PONTIAC PARISIENNE 2-door hardtop, V-8, automatic transmission, power steering, power brakes, radio, wire wheel covers. Finished in dark olive with black fabric interior. Very clean car attractively priced at $1595

72 DODGE COLT 4-door sedan, 4-cylinder, automatic transmission, radio. Very low mileage. Yellow with black interior $2095

72 GMC SUBURBAN V-8, automatic transmission, power steering, power brakes, radio, stereo tape player. 9-passenger model, all heavy duty. Finished in two-tone olive and white with dark olive interior. Very clean unit $4795

72 LE MANS 2-door hardtop. V8, automatic, power steering, power brakes, radio. Bucket seats, console shift. GTO front styling. Finished in metallic gold. $3695

71 BUICK SKYLARK coupe. Economy 6 cylinder automatic, power steering, radio. All new tires. Finished in metallic green with dark green vinyl trim. $2695

69 DODGE CORONET 440, 4-door sedan. V8, automatic, power steering, power brakes, radio. Finished in blue with dark blue vinyl interior. $1795

72 BUICK SKYLARK 2-door hardtop. V8, automatic, power steering, power brakes, radio. Finished in orange with fawn vinyl interior. Very clean car. $3295

VANCOUVER ISLAND'S
LARGEST SELECTION OF
GOODWILL USED CARS

OPEN 9-9 WEEKDAYS
TO SERVE YOU BETTER!

382-7121
2867 DOUGLAS
AT TOPAZ
Open 9 'til 9
Sat. 9 'til 6
Dealer Licence
D 7326

PHIL
MERRETT MOTORS

9732 5th ST. SIDNEY

'73 MONTE CARLO V-8, Auto. Bucket seats, console shift, power steering and brakes.
'72 RANCHERO 352 Cleveland Trevor Towing package, one owner, local car. Low mileage. brakes, Radio.
'67 CAMARO 396 4-speed, Power steering, Radio.
'67 AUSTIN 1100 4-door sedan 4-speed, radio.

656-5551
DEALER LICENCE No. D-8232

J. C. MOTORS

'74 ASTRE wagon AT	$3795
'73 CHARGER V-8 auto	$3495
'73 DUSTER 6-cyl. auto	$3495
'72 CORTINA 4-speed	$1995
'72 MONTEGO GT	$3795
'71 DATSUN 240-Z 4-speed	3995
'71 PINTO auto	$1995
'69 CADILLAC Sedan de Ville	$3695
'68 DATSUN 4-speed	$1195
'68 TORINO 4-speed	$1995
'68 COUGAR V-8 auto.	$2095
'67 CHRYSLER 300 Htd.	$1395
'66 FORD sedan, V-8, AT	$ 695
'66 OLDS Cutlass V-8, A.T.	$ 995

837 YATES ST. 384-0921
Dealer Licence No. D-8191

'65 METEOR MONTCALM, 2-door hardtop. Good motor, power steering, power brakes, vinyl roof, bucket seats, Console. Needs some body work. Tested to May '75. $400 or best offer. 388-4897.

'66 RAMBLER CLASSIC, 4-DOOR sedan, 6-cylinder automatic, deluxe radio, new tires, exhaust, shocks, brakes, tested till July '75, very clean. $775 or best offer. 385-2118.

1967 VOLVO 122S, MICHELINS, cibies, discs, excellent condition, $1,700. 382-1802.

STRAIT MOTORS LTD.
We buy and sell premium cars
1513 QUADRA D-7821 384-8191

1961 OLDS, 4-DOOR HARDTOP, good running order, $250 or best offer. 592-4565.

'72 VW BEETLE, TAPE DECK, gas heater, new tires, 26,000 miles, $2195. Phone 477-6683.

1963 MERCURY COMET, EXcellent condition. Must sell. $950. Call Gord at 477-5974.

1962 FORD FAIRLANE, EXcellent shape, but needs new transmission. $300 firm. 384-1802.

64 CHEV. IMPALA, $295. PHONE Larry 386-6707 8 a.m. to 5 p.m.

1967 COUGAR XR7, 390, GOOD condition, $1995. 479-2468.

1965 COMET, $500 OR BEST offer. 478-1303.

69 TOYOTA COROLLA, 2 DOOR wagon, $1,600. 652-2059, after 6.

1972 LE MANS, FINE CAR priced right. 479-7429.

150 CARS FOR SALE

Cornell
CHEV/OLDS
Cadillac
CHEVROLET TRUCKS
WINNEBAGO
Sales/Service 385-5777

O-U-T THEY GO!

Must Clear the Deck
MAKE YOUR
Reasonable Offer

74 GREMLIN X V-8 . Standard radio.
74 VEGA estate wagon, auto, radio.
74 VEGA HATCHBACK, auto., radio, vinyl roof.
74 VEGA HATCHBACK, 4-speed, radio.
73 PINTO squire wagon, auto, radio.
73 CHEV. Impala, 2-door hardtop, V-8, auto, power steering and brakes, radio.
73 CHEVELLE 4-door, V-8, auto., power steering and brakes.
73 VEGA HATCHBACK, auto., radio.
73 NOVA 6, automatic, power steering, radio.
73 CHEVELLE 4-door, 8, automatic, power steering, radio.
73 VEGA station wagon, automatic, radio.
73 CELICA, EQUIPPED.
73 CHEV. Impala 2-door Htp., V-8, automatic, P.S. and P.B.
72 CORTINA Station wagon, 4-speed, radio.
72 NOVA 6, automatic, radio, power steering.
72 CHEV. BEL AIR. 4-door, V-8, automatic, power steering, power brakes, radio.
71 CADILLAC El Dorado, equipped, including air.
71 CHEVELLE, 8, automatic, radio.
71 FORD GALAXIE, 8, automatic, radio, power steering, power brakes.
71 FORD 4-door, 8, automatic.
71 VEGA 2-door, 4-speed, radio.
71 VEGA 2-door, automatic, radio.
71 CRICKET 4-door, 4-speed.
71 MUSTANG fastback, V-8, automatic, power steering, power brakes, radio.
71 FIRENZA 2-door, 4-speed, radio.
70 VW FASTBACK
70 FALCON 4-door, V-8, automatic, radio.
70 MUSTANG MACH 1, V-8, 4-speed, radio.
70 MAVERICK, 6-CYL., STANDARD, RADIO.
69 TOYOTA MK 11 4-door.
69 FORD XL, 8, automatic, radio, power steering, power brakes, buckets, console.
69 RAMBLER AMBASSADOR, 8, automatic, radio, power steering, power brakes, air conditioning.
69 CORTINA GT, 4-speed, radio.
69 ACADIAN 2-door, V-8, automatic, radic.
69 PLYMOUTH station wagon, automatic.
69 CORTINA wagon. 4-speed, radio.
69 MUSTANG Fastback, V-8, auto., power steering and brakes, radio.
68 CHEV. sedan, V-8, radio.
68 VW 4-speed.
68 EPIC, automatic, radio.
68 CHEVROLET 4-door, 8, automatic, radio.
68 CHEVELLE 2-door hardtop, V-8, automatic, radio, power steering, power brakes.
67 DODGE 4-door, 8, automatic.
66 PONTIAC 8, automatic, radio, power steering.
66 CHEVELLE sedan, 6, automatic, radio.
65 CORVAIR 4-speed.
65 FALCON 4-door, 6.
65 CHEV. 4-door, V-8, automatic, radio, power steering.
64 CHEVY II wagon.

TRUCKS

73 FORD ½-ton heavy duty. V-8, automatic, power steering, power brakes, radio.
74 CHEVY 4x4, V-8, automatic, radio, power steering, power brakes.
71 IHC SUBURBAN, V-8, automatic.
68 CHEV. V-8.
68 GMC ½-ton and camper, 6-cyl., 4-speed.

Cornell
CHEV/OLDS
Cadillac
CHEVROLET TRUCKS
WINNEBAGO
Sales/Service 385-5777
3050 Douglas (opp. Mayfair)
385-5777 'til 9 p.m.
Dealer Lic. D. 5388

150 CARS FOR SALE

McCALLUM
DATSUN
VOLVO
McCALLUM
1101 Yates at Cook
382-6122

'72 TRIUMPH Spitfire
'73 DATSUN pickup, automatic, radio
'67 LAND ROVER 4x4. Hunter special!
'70 INTERNATIONAL SCOUT 4x4. All 'round recreation vehicle.
'69 FORD 1-ton ECONOVAN V-8, automatic. Build yourself a camper!
'71 Toyota Corolla 2-door sedan. 4-speed, radio.
1971 VW 411, 4-spd., radio and fuel injection.

Dealer Lic. D6822

McCALLUM
MOTORS LTD.
1836 Island
Highway
Colwood Corners
478-1741

1974 CHEV. SUPER CHEYENNE, ¾-ton. Fully equipped.
1972 PINTO 3-door runabout, 3-speed.
1972 DATSUN 510, 2-dr., radio, automatic.
1971 VW Super Bug
1972 DATSUN pickup, 4 to choose from.
1973 DATSUN pickup and canopy.

Largest Selection
of New and Used
DATSUN PICKUPS
on the Island!

BANK RATE
FINANCING

NO DOWN
PAYMENT

McCallum
Motors
Ltd.
Dealer Lic. D6820

Wille Motors

GEHEMINI must see	$229
73 GREMLIN X V-8, loaded	$3195
73 COURIER truck, camper	$3895
72 CORVETTE LTI 4-speed	$7195
71 DATSUN 240Z 1-owner	$3695
71 FIAT 124-S 4-speed	$1795
69 CHARGER full power	$2395
69 FURY wagon full power	$2195
69 COBRA 428, 4-speed	$2494
67 MUSTANG 390 stick	$1695
67 FORD ¾-ton 4-speed	$1895
63 ENVOY stn. wgn., tested	$250
63 RIVIERA, fully powered	$2195

3240 Douglas 382-2313
Dealer Lic. No. D-7366

1973 GREMLIN X LOADED Only 16,000 miles, take pickup or van in trade. D-5578.
VICTORIA JEEP
HILLSIDE at ROCK BAY

1956 CHEVY, 2-DOOR HARDTOP, Bel Air, completely stock, excellent condition. $1,200 598-4000 after 6:00 p.m.

'64 BUICK SKYLARK, 2 DOOR hardtop, V-8, automatic, bucket seats, new paint, tires, etc. $975. 385-6552, after 5:30.

Z-28
1970 Camaro 350 - 360 h.p. headers, mags, automatic, 479-3280 after 5:00 p.m.

1972 TOYOTA COROLLA COUPE deluxe 1600, 4 speed, 16,000 miles, $1,900 or best offer. 384-7998 after 5:00.

'71 JAGUAR XKE COUPE, 4.2 litres, 31,000 miles, good condition, 384-9549 after 5:30 p.m.

'72 PINTO, 3 DOOR RUNAbout, excellent condition, $2,195. 478-2284.

'64 RAMBLER, DRIVES WELL, $275. 479-8642 or 386-9919, after 5 p.m.

GRAND PRIX 1969, ALL POWER, tilt wheel, new radials $2,500. 479-7722.

'55 PONTIAC 2 DOOR HARDTOP, needs transmission, good motor, first $50 takes, 386-6685.

'67 COUGAR, NEEDS BODY work, $800 firm. 1225 Glyn Rd. 479-1987.

MK IV LINCOLN, EVERY extra, as new. 386-8424, D1516.
WORLD OF PLEASURE LTD.

1 MAZDA R100, MODIFIED motor. Tuned up. New tires. $2,000 or closest. Phone 477-5407.

1971 PINTO AUTOMATIC, WHITE vinyl top, radio, immaculate, $1800 or offers, 386-6891.

1963 COMET 4 DOOR SEDAN, good motor, radio, very clean, reasonable, 385-8049 after 6.

'64 PONTIAC, 4 DOOR SEDAN, V-8 standard, runs well, $325, 478-1686.

'65 STRATO-CHIEF, 6, STANdard shift, two door. Good condition. Runs real nice $500. 478-5327.

1967 FORD WAGON, GOOD CONdition. Also 1966 Oldsmobile 98 2-door hardtop, 642-3079.

53 CHEV 2-DOOR POST FOR ale. $100 or nearest offer. 383-4679.

'63 OLDS 394, POWER STEERING and brakes, good condition. $400. 385-6970.

'66 MUSTANG CONVERTIBLE 289 automatic, April tested. 1388 Beggbie Apt. 3, 3-6:30, $1,000 firm.

'60 CHEV BISCAYNE GOOD MEchanical condition $200. 652-1712.

1969 VW FASTBACK FOR SALE, $1000 even, 385-5917, Brenda.

1965 FORD STATION WAGON, good condition, $950. 478-5329.

'67 Camaro, SS 350, 4 speed, tested, asking $2200. 478-9627.

'57 VW VAN'
592-0825

1959 FORD FAIRLANE 500, 1919 Fernwood Rd.

150 CARS FOR SALE

DOUGLAS

VOLKSWAGEN
PORSCHE
AUDI

YOUR LARGEST
VOLKSWAGEN
DEALER
ON THE ISLAND

BUY NOW!
WE NEED
YOUR TRADE!
DOMESTIC OR
IMPORT!
LARGEST TRADE-IN
ALLOWANCE EVER!

Premium Select
Used Cars

3 ASTRE, automatic	$3095
73 MUSTANG MACH 1 4-speed	$4995
73 CHEVY NOVA COUPE, automatic, power steering	$3395
73 VW Beetle, tape deck, 12,000 miles	$2595
73 VW 411 Wagon. 4 speed. 17,000 miles.	$4495
73 V.W. Window van. Automatic, sun roof, radio, 18,000 miles.	$4995
73 VW WINDOW VAN. Radio. 4-speed	$4,95
72 CORTINA 2-door, 4-speed	$1995
72 VW 7-Passenger Bus	$4395
72 VW 411 wagon, automatic, radio	$3995
72 FORD ¾-ton Camper Special. V8, automatic, disc brakes, canopy. 20,000 miles.	$4795
71 V.W. window van, radio	$3595
70 CORTINA wgn., 4-speed	$1995
70 TOYOTA COROLLA, A.T.	$1795
69 V.W. bus. Radio	$2595
69 EPIC WAGON, 4-speed	$995
68 TORINO Sedan. 8, automatic	$1495
67 VW Deluxe Beetle.	$1395
66 SUNBEAM 4-speed	$995

Immediate Delivery
Bank Financing

Douglas Volkswagen Ltd.
Porsche-Audi
3329 Douglas Street

388-5466

Dealer Lic. D7052

Bad or Good Credit
WHO CARES!
WE DEAL!

Let us Help Re-Establish your Credit. WE FINANCE ANYONE — Separated, Divorced, Single, Male or Female. We guarantee Delivery in 10 minutes. BUY and PAY — SAME LOCATION.

Instant
"NO-RED-TAPE"
Credit

Palm Motors

2 LOCATIONS
2936 DOUGLAS
AT BURNSIDE
and
180 ISLAND HWY.
DUNCAN, B.C.

We Finance Anyone
Buy Here—Pay Here

'68 LEMANS, 2 DOOR HARDTOP, needs motor and body work, $500, as is. Also '64 Beaumont convertible, 6 automatic needs motor work, good body, $200. 478-4248, after 5 p.m.

ECONOMICAL, CLEAN, RELIable 1961 Vauxhall Victor, just safety checked, only 5000 miles on new clutch, brakes, and exhaust system. $365. 386-3661.

MUST SELL 1974 PINTO STATION Wagon just out of showroom, save $500 on this car with all options. Radial tires, chrome roof rack, etc. 382-4805.

$500
Down. Balance bank financing on 1972 Chrysler, fully equipped. 478-9793, evenings.

66 VALIANT, BRAND NEW ENgine, completely rebuilt. Radio, $650. View at 1246 Montrose, Apt 6, after 6 p.m.

69 CHEVELLE STATION WAGON, 250-6 cylinder, auto trans., $1600 or best offer. 652-1037 after 5 p.m. please.

'64 CHEVY II NOVA. '68 MOTOR, mag wheels, black leather upholstery, nice shape. $800. 385-5375, 459 Ker Ave.

1962 FALCON, 6 CYLINDER Automatic, only 49,000 miles, a lovely car for $595. Trades considered. 384-5173.

MUST SELL 1974 VEGA STATION wagon, 4 speed, radio, GT interior, low mileage, $3100 or best offer. 385-8862.

'64 BEAUMONT STATION wagon, V-8, automatic, good tires, paint, excellent running order, $750. 383-7086.

SACRIFICE, LEAVING FOR AUSTralia, must sell '70 VW Window Van, offers. 652-1615.

'68 VW DELUXE. $1250
382-9019

150 CARS FOR SALE

Speedway

VOLKSWAGEN
PORSCHE
AUDI

SUMMER DEMO SALE

'74 DASHER 4-door station wagon, air conditioning, front-wheel drive, fantastic economy!
'74 DASHER 4-door sedan, radio, 4-speed, yellow in color.
'74 AUDI 100LS, sunroof, automatic, power steering, top of the line model.

SPORTS CARS

'74 ALFA ROMEO SPYDER 2000 conv't. Mag wheels, AM-FM tape deck, and only 600 miles.
'73 JAGUAR XKE V12 convertible. AM-FM radio. Silver in color. Less than 10,000 miles.
'73 PORSCHE 914 2 litre, AM-FM radio, 5-speed transmission, less than 9,000 miles.
'71 MGB. White with black top, radio.
'69 MERCEDES 280 SL. Top of the line Mercedes. Immaculate condition. Fuel injected, removable hard top and soft top. Automatic and power steering.

CAMPERS AND
TRUCKS

ONLY 2 LEFT
1974 VW Campers at
$6399

'70 WESTFALIA Camper Raised roof, radio and ready to go.
'70 VW Camper Conversion
'72 VW WESTFALIA. Orange in color with radial tires.
'72 VW Camper Conversion. Propane stove and tank, ice box.
'73 VW WESTFALIA
'74 G.M.C. ¾-ton Sierra Grande. Automatic, tilt wheel, tape deck.
'73 FORD F250 ¾-ton Crew Cab. Automatic, power steering.
'72 TOYOTA HILUX and Canopy.

Speedway Motors Ltd.
971 Yates at Vancouver
Dealer Licence D-6055

385-2415

HONDA
car centre
386-6707
909 YATES

Business Is
BOOMING

HERE ARE SOME TRADE-INS
ON NEW HONDAS

ALL VEHICLES HAVE
BEEN CHECKED

1965 ROVER. Good transportation	$ 689
1965 VAUXHALL St. Wgn. Blue in color	$ 809
1973 MAZDA PICKUP. 4-SPEED, RADIO. Beautiful vehicle	$2909
1969 CHEV Caprice 2 dr. hardtop	2149
1972 CORTINA GT	$2509
1969 VOLKSWAGEN	$1509
1962 G.M.C. "920" and custom built camper	$2809
1969 AUSTIN America 2 dr. low mileage	$1509
1971 TOYOTA Corolla "1200." Automatic transmission	$2009
1967 AUSTIN "1100" 4-door. 4-speed	$ 809
1963 VALIANT 2 dr. automatic	$ 877

NO REASONABLE OFFER
WILL BE REFUSED ON
THESE VEHICLES

Call STEVE COLE
or ALEX CRONSBERRY
today

Dealer Lic. D-8217

1947 JEEP STATION WAGON. Offers. 652-2463 anytime.

1970 MUSTANG BOSS 302. PHONE 479-4436.

150 CARS FOR SALE

Brian Holley ANNUAL August V-O-L-V-O SALE!!

New - Used - Demos

OUR LARGEST
STOCK EVER!

NEW
142—144
142 G.L.—144 G.L.
145 Wagon
164 Luxury Sedans

STANDARD 4-SPEED
OPTIONAL AUTOMATIC
FULL COLOUR RANGE

74 VOLVO 144 auto., stk. 1642 Executive driven 4-door in dark green with beige cloth interior. Low miles! Tremendous family car.
74 VOLVO 144 auto., stk. 1647 General manager's personal demonstrator. Dark red exterior, burgundy cloth interior, radio, 4 wheel power disc brakes. Exceptional savings on new car price!
74 VOLVO 145 Wagon automatic, Stk. 1658 Very low miles on this yellow beauty. Tan interior and radio. Unbeatable value!
74 VOLVO 142 G.L. overdrive. Stk. 1657 Dark green, tan real leather interior, radio and quartz iodine lights. 4-speed and overdrive make this the most economical Volvo. Must be driven!

ALL CARRY
BALANCE OF
NEW CAR
WARRANTY

USED VOLVOS

73 VOLVO 145 wagon. Dark green with tan factory rack and radio. One owner, in immaculate condition. Must be seen!
69 VOLVO 142 G.T. A very rare model with 4-speed, overdrive and tach. Michelin tires, new paint.
68 VOLVO 122S wagon. One of the most popular Volvo models ever. One retired owner. Low mileage and immaculate.

Brian Holley
MOTORS LTD.
FIAT
VOLVO

SPECIAL LOW RATE
BANK
FINANCING!

SERVICE DEPARTMENT
NOW OPEN
6 Days a Week!
8 A.M. - 9:30 P.M.
3319 Douglas
384-1161
Dealer Lic. D6318

1965 VOLKSWAGEN WINDOW van, good condition, phone 598-6740 between 8:30 and 12:00 a.m. or 598-6689 between 5:30 and 7:00 p.m.

1970 TOYOTA CORONA 2-DOOR hardtop, excellent condition. Goes to highest reasonable offer. Call Jim at 386-0462.

'72 VW DELIVERY VAN, IDEAL for camper conversion, seven good radials, good gas mileage, asking $3400. 386-7886 after 5 P.M.

1969 MERCURY MONTEGO. MX station wagon, V8 automatic, power steering, good condition. $1300 or best offer. 478-5612.

'72 TOYOTA CELICA HARDTOP, 4-cyl., 4-speed. B. Madsen Motors, 2691 Sooke Rd. 478-5011. D-5626.

'71 CRICKET SEDAN, 4 SPD. B. Madsen Motors, 2691 Sooke Rd. 478-5011. D-5626.

1973 MUSTANG GRANDE V-8, 302, fully equipped, AM-FM stereo, $3500. No. 17, 820 Fisgard St.

'72 DATSUN 510, 2-DR., 4-SPEED. B. Madsen Motors, 2691 Sooke Rd. 478-5011. D-5626.

'70 MAZDA 1200 FASTBACK, 4-speed. B. Madsen Motors, 2691 Sooke Rd. 478-5011. D-5626.

'69 DATSUN 510, 4-SPEED sedan. B. Madsen Motors, 2691 Sooke Rd. 478-5011. D-5626.

'73 TOYOTA COROLLA 1600. 16,000 miles, tape deck, $2300. 388-9703, 5 to 7 p.m.

'66 GRANDE PARISIENNE 283, not tested. 4-door, hardtop. $600. 382-6830.

'65 FORD TWO DOOR SEDAN, custom 505, V-8 automatic, reasonable offer. 642-3644 anytime.

1964 VALIANT "SIGNET" HARDtop, slant six, automatic. Radio. Phone 477-2521 after 6.

1969 TOYOTA CORONA DELUXE, $1,500. Must sell, moving up north. 478-3993.

'71 MACH 1, RAMAIR 4, 4-speed, new rubber, offers 478-9168.

62 PONTIAC REBUILT ENGINE, needs work, $200.00. 386-2825 mornings.

'1930 PLYMOUTH FINER, door, sedan, restorable. Offers. 479-1859.

FOR SALE 1961 PONTIAC, offers. 383-9635 ask for Mike, after 5.

61 ZODIAC. $225 OR OFFERS. 478-4929.

150 CARS FOR SALE

METRO

ALFA ROMEO

SUPER LOT IN SIDNEY

TRUCKS

74 FORD ¾-ton pickup. A.T. P.S., P.B., 8,000 miles.
74 JIMMY 4x4, power steering, brakes, auto.
74 GMC ¾-ton. Full power.
73 DODGE ½-ton Adventurer. Loaded.
73 GMC ½-ton, V-8, auto., full power, heavy duty
72 DODGE ¾-ton van. 6, auto.
72 GMC SUBURBAN 4x4, P.S., P.B., Auto.
72 FORD 1-ton Super Van. Auto., P.S., P.B.
72 MAZDA 4-spd. and canopy
72 TOYOTA Land Cruiser 4x4
71 FARGO van. ¾-ton auto.
71 VW 7-passenger bus
69 FORD Club Wagon. V-8, auto.

MOTORHOMES

73 V.W. WESTFALIA. Like new.
73—22' Citation Hi-Liner motorhome, only 600 miles.

CARS

73 BUICK Century. Full power.
73 MATADOR 2-dr. hardtop. Full power.
73 CORONA 2-door hardtop, auto.
73 COROLLA SR5
72 ALFA ROMEO Berlina
'72 DATSUN 510 2 door, auto
72 RENAULT S.W. 4 spd.
70 CORONA Mark II, automatic, 2-door hardtop
68 DATSUN station wagon, auto.
64 VW BEETLE
64 RAMBLER 6, std.

NO REASONABLE
OFFER
REFUSED

IMMEDIATE
DELIVERY
ON ALL 1974
ALFA ROMEOS
2000—GTV
2000—SPYDER
2000—BERLINA

656-4311
656-2821
METROCAN
HOLDINGS LTD.
D—8156

THREE POINT MOTORS

69 LINCOLN CONTINENTAL in excellent condition throughout! $4995
70 CHRYSLER NEW YORKER. Very good 3995
73 MAZDA Rotary RX3 $3595
74 SUPER BEETLE only 1600 miles! $3095
71 VEGA Hatchback, excellent condition $2195
71 TOYOTA COROLLA $1995
71 MAZDA 1200 $1995
70 AUSTIN 1300 automatic. Low mileage $1995
66 ENVOY station wagon. Only 40,000 miles! Excellent condition. $1395

TAKE THE WORRY OUT
OF BUYING A USED CAR
BY BUYING IT AT

THREE
POINT
MOTORS LTD.
2620 Government
at Hillside
385-6737
Dealer Licence D 6415

150 CARS FOR SALE

DePAPE

Get in on a "BUY"

Sports Cars

'73 TRIUMPH Spitfire Rdster.
Radio, Tonneau cover, only 15,000 miles. Sharp.

73 DATSUN 240-Z
Only 11,000 miles, one owner. 4-speed, mags, radials, radio. Like new. Hurry.

72 MGB
Radio, tonneau cover, radial tires.

'71 TRIUMPH TR6
Roadster. Radials, tonneau cover, radio, great car.

71 TRIUMPH GT 6 PLUS
New paint, new tires, excellent condition.

'74 COUGAR XR7
Power steering, power brakes, radio, vinyl top, only 6,000 miles. Beautiful car.

'73 MAVERICK
V-8, automatic, power steering, adio, de luxe interior, only 6,500 miles, one owner, traded to us, with extended 24,000-mile warranty that is transferable. See it soon, it's new.

73 VOLVO GRAND LUX
Fuel injected, radial tires, leather upholstery, stereo. A real beauty with only 12,000 miles. Hurry for this one.

72 DODGE DEMON
340 V-8, 4-barrel, radio, automatic, P.S., P.B., striping. Very clean, one owner.

72 Austin Marina
Radio, low miles, lots of Room. Great Economy.

72 MUSTANG MACH I
351 Cleveland with special manifold, heads and carb, one owner, ready to go. Automatic, power steering, power brakes.

72 METEOR MONTCALM
4-door hardtop, V-8, automatic, power steering, power brakes, vinyl top. Only 19,000 miles, exceptional.

72 CORTINA
2-door, 4-speed. Excellent condition. A real buy on this one.

'71 LINCOLN Mk IV
Factory air, power windows, dual power seats, stereo, absolutely immaculate, drive it soon.

'71 VEGA G.T.
Mags, raised letter whitewalls, pin striping, spoiler, sharp.

69 COMET SPORT COUPE
302, V-8, automatic, power steering, reduced for immediate sale.

'69 DATSUN
4-door tested and ready to go

'65 VOLKSWAGEN
1500, radio, new tires, new clutch.

Mini Home
'69 FORD V-8, Demand Water, Flush Toilet, Propane Stove and Fridge, Loads of Cupboards and Sleeping Room. Tested. A FANTASTIC BUY. HURRY!! $3995

'69 FORD VAN
Camperized with only 14,000 miles, V-8, automatic, radio, curtains, exceptionally nice.

DePape Motors Ltd.

384-8035

ALL CARS inside for your shopping comfort.
DRIVE INSIDE PARKING & SHOWROOM

760 JOHNSON STREET
Rear of Shell Station
Dealer Licence No. D6302

1973 DATSUN 610, 4 DOOR sedan, 3 speed automatic with radio. This luxury sedan is finished in metallic blue with beige interior. Independent suspension for a smooth comfortable and safe ride. Famous overhead cam shaft engine and front disc brakes. For personalized service, Terry Cramp, 382-6122 or 592-9388 anytime. McCallum Motors Ltd. DL 6822.

1971 DATSUN 1200 FASTBACK, 4 speed transmission great gas economy. Call Terry Cramp, 382-6122 or 592-9388 anytime. McCallum Motors Ltd. DL 6822.

1970 AMBASSADOR 4 DOOR sedan, vinyl roof, air conditioning, this is a premium car. Second owner. Low mileage, $2150. 592-6267.

1974 LUXURY CHEVROLET Estate wagon, power brakes, steering and windows, radio, woodgrain, roof rack, tilt wheel. 3100 miles. 385-2431 days, 477-3463 evenings.

1969 FORD LTD, P.S., P.B., 4-door, 5 new tires, safety tested till October 31st, S.O. car clinic tested, $2,300. 477-8839.

'73 NOVA 2-DOOR, 6-CYL., AUTOmatic. B. Madsen Motors, 2691 Sooke Rd. 478-5011. D-5626.

'68 BEAUMONT 2-DOOR HARDtop, V-8, auto. B. Madsen Motors, 2691 Sooke Rd. 478-5011. D-5626.

'74 MAVERICK SEDAN, 3,300 miles, cost $3,980. Best offer over $3,500. 386-3010.

'65 DODGE, SELL FOR PARTS or whole (running), offers. 652-3582.

1973 CORVETTE STINGRAY, 454, 4-speed, metallic blue. Phone 384-5182 after 6:00.

1964 VOLKSWAGEN, SUN ROOF, big engine. Phone 592-3122 between 9 a.m. and 6 p.m.

971 TOYOTA LANDCRUISER, S.W.B., 4-wheel-drive, best offer. 656-4753 days.

1970 DUSTER, EXCELLENT CONdition, $2,200 or best offer. 386-2885 after 5.

1969 CORTINA 1600 GT, GOOD condition, best offer. 9386 Ardmore Dr., 656-2050.

'61 BUICK LESABRE, ANY offer over $225 considered. 383-5638.

150 CARS FOR SALE

SUBURBAN MOTORS
North on Douglas

HOME OF
LINCOLN, MERCURY, METEOR, MONTEGO, COUGAR, COMET, BOBCAT, CAPRI AND FORD TRUCKS.

INTERMEDIATE, COMPACT and SMALL CAR SPECIALS

73 CORTINA 2000, 4-speed, radio, vinyl roof SPECIAL $2495

73 MONTEGO 4-door, V-8, automatic transmission, power steering, power brakes, radio, vinyl roof SPECIAL $3895

10 CERTIFIED MECHANICS TO SERVE YOU!

72 CORTINA 4-door 2000, 4-speed, radio SPECIAL $1695

72 TORINA 4-door, V-8, automatic transmission, power steering, radio, vinyl roof SPECIAL $3295

72 VOLKSWAGEN Super Beetle, 4-speed, radio SPECIAL $2295

71 VALIANT 4-door, V-8, automatic transmission, radio SPECIAL $2295

EXPERT BODY AND COLLISION REPAIRS

70 MAZDA 1200, 2-door, 4-speed, radio SPECIAL $1495

70 DATSUN wagon, automatic transmission SPECIAL $1595

69 TOYOTA COROLLA 1200, automatic transmission SPECIAL $1295

69 VIVA 2-door, 4-cylinder, 4-speed SPECIAL $1295

PRESTIGE!!!

68 T-BIRD, 4-door, V-8, automatic transmission, power steering, power brakes, power windows, radio. SPECIAL $2295

Many More To Choose From

LEASE!!
74 COMET SPECIAL
Power steering, power brakes, automatic, vinyl roof.
120-36 month lease
Lease Dept.

PARTS DEPT. HOT ROD SPECIAL!

351 CLEVELAND COBRA JET
Partial drop-in engine
ONLY $1475 Exchange
Open Saturdays 'till 4:30 p.m.
10 P.M. Mon.-Fridays

SUBURBAN MOTORS

WIDE OPEN UNTIL 10 P.M. WEEKDAYS
6 P.M. SATURDAY

3377 Douglas St. 386-6131
Dealer Lic. D-5904

1968 OLDS DELTA 88, HYDROMATIC, 455 cu. in. motor, level-all trailer hitch. A-1 running condition. Asking $1695. 384-7762.

1955 FORD METEOR 4 DOOR hardtop, automatic, one owner, good condition. $250. 655 Linkleas, 598-2807.

64 METEOR CONVERTIBLE. Good condition. Offers. 477-6758.

1961 VW WINDOW VAN, TOP condition. $750. 386-3738.

'64 AMBASSADOR, 2-DOOR hardtop, 327, automatic, 478-4742.

1962 VALIANT, 2 DOOR, RED, good working order. 598-3266.

151 SPORTS CARS

'59 M.G.A., SOME PARTS, $800, or trade for pickup of equal value. 478-8854.

'69 TR 250 I.R.S. EXCELLENT condition, radio, new paint, good interior. 592-1941.

1967 MGB GT, GOOD MECHANIcal condition, new paint, $2,300 or best offer. 383-6856 evenings.

'72 CAPRI, SILVER, 4 SPEED, excellent condition. De luxe model. Phone 382-4546 after 5.

'66 MGB ROADSTER, EXcellent running condition, $1195. 384-5321.

CLASSIC VOLVO, P-1800 SPORTS, 477-6578.

'74 CORVETTE, PANEL TOP fully loaded. 592-3658.

1972 TRIUMPH GT6, LIKE NEW. Metro Toyota, 386-3516. D.L. 6455.

151 SPORTS CARS

The Garden City Collection of 'Great Ones'

Performance Sports Cars

'74 CAMARO 350
'74 CELICA 5-speed
'74 VETTE panel top
'73 CAPRI 4-speed
'73 COMET GT V-8
'73 GTO 400
'73 VETTE Roadster
'72 MALIBU 350
'71 MGB Roadster
'71 LE MANS 350
'70 DUSTER 340, Hi-Po
'70 GTO 4-speed
'70 SUPER BEE 383, 4-speed
'70 RANCHERO 351
'70 CAMARO Rally Sport 350
'70 'CUDA
'69 CHARGER 383 Magnum
'69 SUPER BEE 4-speed
'69 VETTE Roadster 4-speed
'69 ROADRUNNER 383
'68 CAMARO 4-speed
'68 ROADRUNNER 383 4-speed
'68 RANCHERO
'68 COUGAR XR-7
'68 COUGAR 4-speed
'67 BEAUMONT SS 396, 4-speed
'66 VETTE 327 Sharp
'66 VETTE 427
'66 GTO Tri-power
'65 MUSTANG 4-speed
'65 MUSTANG GT 289, Hipo., Custom Paint

Leisure Vans

'72 DODGE "BUBBLE MACHINE"
'72 DODGE "PLAYMOBILE"
'68 GMC

ALL THESE LEISURE VANS COME EQUIPPED WITH V-8 AUTOMATIC, CUSTOM PAINT, CUSTOM INTERIOR, MAGS, WIDE OVAL TIRES.

All trades accepted

GARDEN CITY
Auto Sales Ltd.
2978 Douglas
South of Mayfair Shopping centre
Dealer Licence No. D-5605

'68 CORVETTE CONVERTIBLE, 327, 350 h.p., good paint, new tires, exhaust, carpet, 385-8874 after 6 p.m.

1967 ROVER TC, NEW RADials, brakes, recent engine overhaul. Excellent condition. $2,000. 592-0284 between 5:00-6:30 p.m.

1973 CAPRI V6, HEADERS, spoiler, all the extras, low mileage, as new, offers. Phone 388-9019 after 6.

1970 FIAT 124 SPIDER SPORT convertible 5 speed, mags, low mileage, 1 owner, $3295 478-5387.

CLASSIC POSSIBILITIES
1960 M.B. 220 S. Closest to $800. 658-1093

1973 MGB, EXCELLENT CONDItion, $3700. Phone 747-5273, Shawnigan Lake, after 5.

'68 TRIUMPH GT6, RADIALS, wire wheels, Cibie head lights. $1,695. 54,000 miles. 384-1730.

'68 TR 4A I.R.S. IMMACULATE inside and out, $2,750 firm. 385-1253 after 6 p.m.

'62 MG MIDGET, NEEDS SOME work, $250 firm, 477-3000.

'62 TR4, $1150. 1008 HILLSIDE Avenue. 382-1192.

154 TRUCKS AND BUSES

EMPRESS Leisureland

GMC Vans
Commercial Club Wagons Rally STX Models!

OUR SELECTION STILL GREAT!

For Your Recreation Vehicle and GMC Truck Needs

STOP AT 2524 DOUGLAS

FOR PROMPT AND COURTEOUS SERVICE

382-7121 or 382-5331

Empress Pontiac Buick Ltd.
Dealer Lic. D 7340

FARGO DUMP
1967 — CT800 Series. Complete with 10-12 yd. body and hoist bogie rating 40,000 lbs. Front axle 18,000 lbs. Power steering, 10-20 tires, condition and appearance good.
PRICED $6,450
Trades Accepted—Terms Arranged
B.C. MACK TRUCKS LTD.
760 Topaz Avenue
Phone 388-9926, evenings 592-0510

1971 FORD 200 VAN V-8 Automatic $3295; 1970 Wagoneer V-8 auto, power steering and brakes, $3795; 1971 Jeep Pickup V-8 4-speed, power steering and brakes $3795; 1969 I.H. Crew Cab Pickup 4-wheel drive, $2795. D-5578.
VICTORIA JEEP
HILLSIDE at ROCK BAY

1962 WILLYS JEEP, 2-WHEEL drive. Easily removable, Factory hardtop and door. 2 spare tires and rims. New brakes, steering, exhaust and rubber. Asking $650. Leave name and number for Paul at 598-4943 or leave message at C and C Taxi.

'69 FORD ECONOLINE HALF-ton window van, 6-cylinder standard, long wheel base, extra seats, excellent condition. Call Bob Dobish, McCallum Motors, Colwood lot, 478-1741 or 478-5784. D 6820

1973 TOYOTA HILUX PICKUP, 4 speed transmission, heavy duty bumper, West Coast mirrors. For personalized service Terry Cramp, 382-6122 or 592-9388 anytime. McCallum Motors Ltd., DL6822.

HOLIDAYS?
1971 GMC Vandura, suitable for conversion. Only 39,000 miles. Phone Charlie Peterson at Empress Pontiac Buick Ltd. 382-7121 or 592-0458. DL 7326.

1968 FORD F800 CABIN CHASSIS, 391 motor, 5 and 4 trans. 34-M rear end, air brakes. Asking $6200. Port Renfrew Trucking Ltd., Port Renfrew, B.C., phone 112-647-5532.

'68 FORD F700 18' ALUMINUM van, one owner, 24,000 GVW, 2-speed axle, roll-up rear and curbside doors. Tops, $5,000. 477-2722.

'63 CHEV. ½-TON PICKUP. Good condition, $800. 592-0656 after 5.

154 TRUCKS AND BUSES

DRIVE WITH A SMILE TO

ENSIGN
Dodge TRUCKS
AND RECREATION VEHICLE CENTRE

QUADRA at CALEDONIA

NEW DODGE TRUCKS WITH EXTENDED WARRANTY

FOR IMMEDIATE DELIVERY
—Pickups
—Vans
—Sportsman wagons
—Cab and chassis
—Stake bodies

NOW ON DISPLAY

BON VI VANS By SUNDIAL

See the PADDY WAGON and RUMPUS ROOM INTERIORS

Built on DODGE VANS

For the Young at Heart

Good Selection USED Pick-ups, Vans, Camping Units

ENSIGN Chrysler Plymouth Ltd.

TRUCK DIVISION QUADRA at CALEDONIA 386-2411

Ask for Truck Sales

Dealer Lic. D 7348

1956 CHEV ½-TON, NEW brakes and exhaust. Dome lights and mirrors. Excellent shape. $300. 5924 Sooke Rd.

'73 COURIER, WITH CANOPY, $2,895, will consider, car up to $500 as part payment. Phone 383-3725 after 6.

'73 FORD ¾ TON, CAMPER SPEcial and '73 8½-ft. Vanguard camper, $6,600. Both excellent condition. Phone 385-7542 after 6 p.m.

LEN BARKLEY INTERNATIONAL
New and Used Trucks
517 Herald St. 388-5508

'70 FORD RANCHERO PICKUP, V-8, automatic, tested. B. Madsen Motors, 2691 Sooke Rd., 478-5011. D-5626.

'72 DATSUN 1600 PICKUP, TESTed. B. Madsen Motors, 2691 Sooke Rd. 478-5011. D-5626.

'69 CHEV ¾-TON P.U., V-8, 4-speed. B. Madsen Motors 2691 Sooke Rd. 478-5011. D-5626.

'73 CHEV BLAZER, FULLY AUtomatic, will take trade, asking $5500, 383-9915.

1969 FORD ECONOLINE, 200 super van, fully camperized. Best offers. 385-2852.

1971 FORD ¾-TON, 4-SPEED, solid, $31000. cash only. After 6, 652-3128.

965 ECONOLINE PARTLY CAMperized. Good running condition, recently tested. $900. 383-6805.

1965 INTERNATIONAL TANDEM truck with 24' furniture box. Offers. 385-6960.

1968 DATSUN 1300 PICKUP, LOW mileage, excellent condition, $1450. 652-2285, evenings.

1950 GMC 1 TON FLATBED, EXcellent running condition. $550. Phone 383-5104.

BUS — 12 PASSENGER, DElux, 6,000 miles, 1974 Dodge. We need larger one. $6,250. 386-2431.

1966 MERCURY 6 CYLINDER, ¾ ton pickup. Positraction, split rims, $1100. 477-3689.

'68 AUSTIN PICKUP, GREY, good condition $500 or offers. Kelvin, 598-7628, 5-7 p.m.

1966 CHEV 1-TON VAN, EXcellent condition, asking $1500. 479-4062.

1959 VW CAMPER, GOOD CONDItion, tested, new tires. 477-3747.

MACK TRUCKS. Clark, 592-0510.

1964 MERCURY, ½ TON, $750 479-4268

1973 CHEV BLAZER, FULLY AUtomatic, will take trade. 383-9915.

154 TRUCKS AND BUSES

1957 AUSTIN HEALEY. 106, metallic silver blue, 3 tops, new exhaust system, excellent throughout, must be seen, asking $1,995. 592-7245.

1972 FORD ½ TON, 100 SERIES, automatic, power brakes, custom cab, radio, heavy duty suspension. Very clean, extra gas tank, low mileage. 658-5685.

FORD TANDEM GRAVEL TRUCK 850 — new 534 motor, new tires, 10 yard steel box. Telephone Campbell River, 923-6116.

1968 3-TON GMC MOVING VAN, mechanically perfect, rear and side doors, hydraulic lift tail gate, very low mileage, 598-6194.

TRUCKTOWN 386-1711
Everything In Trucks
On Bay St. below Government St.
2525 Bridge St.

BRAND NEW DATSUN ½-TON pickup, fully equipped.
McCALLUM MOTORS LTD.
1101 YATES D.L. D6822 382-6122

1968 DATSUN PICKUP, NEW tires, good, all around condition. $1100. 386-8544.

1948 FORD PICKUP, CAMPER, tested, priced for quick sale. 383-1000.

1973 350 SIERRA GMC ¾ TON, 20,000 miles, immaculate shape, $5000. 382-3772.

1970 DATSUN TRUCK $1500. NEW clutch, radiator and battery. 537-5322.

'72 CHEVY CREW CAB, LOW mileage, low price. 748-2990. Duncan.

PART AND BODY KARMANN Ghia for sale, front end damage. 592-2052.

158 TIRES

"PIRELLI"
STEEL BELTED RADIAL TIRES
205-15-Size only
$52.50 ea. exchange
"CHARGEX" or PAY DAY TERMS at
D & D TIRE
1620 Blanshard St.
382-7283

160 PARTS, ACCESSORIES

Sears
RECONDITIONED ENGINES
Motor problems? Buy a reconditioned motor from SEARS with a 24,000-mile guarantee. Call Gary, John or Frank at 388-9111 (local 251). Call today.
Simpsons-Sears Ltd.

OUR NEW LOCATION
Your Car's "Heart" is the BATTERY
Sure Start Every Time GET an "ACME"
LOWEST PRICES IN TOWN
Delivered and Installed
FRANCIS BATTERY and TIRES LTD.
2150 Blanshard Street

PARTS FOR CHEVVY II STANdard transmission, power steering unit, windshield wiper moter, power brake unit, heavy duty Sabre saw, 4 cylinder motor. 382-5233 after 6:30.

'68 LEMANS, 2 DOOR HARDTOP, needs motor and body work, $500, as is. Also '64 Beaumont convcertible, 6 automatic needs motor work, good body, $200. 478-4248, after 5 p.m.

FOR SALE DODGE, 4 SPEED transmission, with Hurst shift to fit 273, 318 or 340. A-1 condition. Also Dodge rear end, 1 new GM crankshaft 1 full race cam. Phone 383-3272 after 5.

MARKOTEN C.D. IGNITION SYStem does save gas and eliminates 3 out of 4 tune-ups. Details from Trans-World Enterprise, 1817 Douglas, 385-1941.

ALLEN SCOPE WITH VOLTS, TAchometer and ampmeter. Complete with timing light. Offers. Phone M. C. McLean, 382-7224, before 10:00 a.m.

CHEV 302 WITH 12½ TO 1. TRW pistons, 4 bolt main been balanced —needs work. Z-28 solid lifter cam and lifters. Wanted garage to rent. 386-7051 after 6.

RADIATOR REPAIRS, FAST TOP quality repairs at Maurice's Auto Body, 427 Beta St., phone 384-3121 Located behind the Burnside Pay and Save Gas Station.

428 AUTOMATIC TURBO HYDROmatic trans., stock 428 parts. Must sell. Fits 352-390 engine. Offers. Dave, 382-5254.

'64 VALIANT, 2 DOOR, STEERing parts, hood, fender, deck lid, doors, prices excellent. No reasonable offer refused. 477-5414.

WANTED: FENDERS FOR '55 Chev, 4 door Belair. Phone after 6 p.m. 382-3793.

2 CHEV 14" CHROME REVERSE with G-60 Uniroyal Tiger Paws, $125 479-4478.

1964-65 CHEVELLE BEAUMONT parts, 2-door hardtop, 4-speed consol. 592-1073.

'62 PONTIAC PARTS. 477-5648

'53 CONSUL PARTS. 1126 Empress Ave.

'68 MGB REBUILT ENGINE, new brakes, etc. 592-9043.

WANTED CHEV ENGINE, 1950 to 1954. Phone 478-3682.

COMPLETE 1964 MORRIS 1100. Offers. 652-2463 anytime.

1958 AUSTIN FOR PARTS OR fix up. 386-3666.

56 CHEV FOR PARTS. PHONE 388-6025 after 6 p.m.

ONE CARTER 4 BARREL CARburator, $25. 382-4300.

36 H.P. VW ENGINE, $150 OR offers. Phone Cliff 385-4274.

166 CARS AND TRUCKS WANTED

WANTED FOR CASH

Sport Cars
Luxury Cars
Muscle Cars
Import Cars
Compact Cars
Motorhomes
Trucks
Motorcycles

HIGHEST CASH PRICES PAID FOR LOCAL PREMIUM AUTOMOBILES PAID FOR OR NOT!

DePAPE
760 JOHNSON STREET
(REAR OF SHELL STATION)
384-8035
DePAPE MOTORS LTD.

166 CARS AND TRUCKS WANTED

CASH!
If You Need Cash We Need Your Car Or Your Truck
(PAID FOR OR NOT)
RECEIVE TOP DOLLAR
Instant Cash
No Waiting
SEE
FAIRWAY AUTO BROKERS
384-1412 950 Yates St.
(24-Hr. Phone Service)
D-5039

SHELBOURNE AUTO MART Ltd.
1640 Cedar Hill X Rd. 477-9166
We Buy Cars — Instant Cash

WANTED; 1970 DODGE OR VALiant car. 225 slant-6. motor. Phone 384-9826.

PRIVATE PARTY WANTE MEDIum or larger car, 1966-73. 479-2810.

WANTED: 1100 OR MINI BODY in good shape. 478-6661.

WANTED CLEAN '62-66 CHEVY II or similar, 479-4280.

168 CAMPERS, TRAILERS AND MOTOR HOMES

S. J. PEDEN LTD.
your VANGUARD DEALER
In Stock
FOR IMMEDIATE DELIVERY THE FULL RANGE OF THE POPULAR
Vanguard Campers
PRICED TO SELL
ONLY 1 LEFT
24' Open Road Motorhome $10,995

TRADE-INS
74 VANGUARD 21 ft. 5th wheel self-contained $5995
74 JAYCO hardtop tent trailer sink, stove, spare, ice box $1595
67 SCAMPER, jacks, oven, toilet $2095
Canopy to fit import truck $ 250
8' ALUMINUM canopy $ 175
8' FIBREGLASS $ 125

VAN TOPS
Yes, we supply and install fibreglass van tops.

CAMPER RENTALS
If you have a truck and require a camper reserve now!

PARTS AND ACCESSORIES
If you're building a camper, trailer, or boat, or converting a van or just modifying what you have be sure to see our large assortment of SINKS, FRIDGES, ICE BOXES, INSULATION, HOT PLATES, ROOF VENTS, WINDOWS, SPRUCE FRAMING PANELLING, TOILETS, LIGHT FIXTURES, HEATERS, WATER TANKS, TABLE LEGS and many, many other useful items.

OPEN 8:00-5:00, Mon.-Sat.
UNIT SALES LOT OPEN TILL 9:00 THURS. AND FRI.

S. J. PEDEN LTD.
Dl. 7338
2855 Quesnel St.
386-3464

impala CAMPING WORLD SIDNEY

IMPALA'S BIGGEST SALE $ EVER $

TENT TRAILERS
Examples:
LIONEL 60 reg. $895 NOW $825
LEISURECRAFT reg. $1095 NOW $995
APACHES 10% discount

MOTORHOMES
(and Minihomes)
EXAMPLES:
18' JAMBOREE reg. $12,895 NOW $11,995 loaded
25' EMPRESS reg. $18,995 NOW $17,495

TRAILERS
16' SPRITE Alpine reg. $2995 NOW $2795
SKYLARKS 10% discount
NO TRADES

TENT TRAILERS
BOOK RENTALS NOW

PROPANE
Open every day except Monday

Impala Camping World
10077 Galaran Rd. off Pat Bay Hwy in Sidney
656-5504
D.L. 7358

De PAPE
MINI HOME
'69 FORD V-8, Demand Water, Flush Toilet, Propane Stove and Fridge, Loads of Cupboards and Sleeping Room. Tested. A FANTASTIC BUY. HURRY!! $3995
DePAPE MOTORS LTD.
760 JOHNSON ST. 384 8035
(Rear of Shell Station) D-6302.

FOR RENT, 17½' TRAILER, fully self-contained, set up at Shawnigan Lake east side. Reserve now. 743-5316 or 477-4147.

1974 FLEURY MOTORHOME, 19' steel frame. Used 15' travel trailer, $1200, Jackson's 974 Goldstream. D-6000.

1971 10½' CAMPER. THREE-WAY fridge, stove with oven, toilet, furnace and jacks. $2,450.00. 642-5189.

1973 TRAILER, 18', ALL FACILIties. New condition. Phone 598-1922.

CAPILANO CAMPER FOR DATsun, etc., ice box, stove, $750. 642-5748.

1968 SOFT TOP TENT TRAILER with add-a-room, $370 firm. 385-1872.

'71 22-FT. FORD MOTOR HOME, fully equiped, consider trade. Phone 478-1246.

1972 FACTORY BUILT CANOPY, sleeps 2. 382-4645.

TENT TRAILER FOR RENT OR sale by day or week, 478-5727.

NEW CAMPER TO FIT RANchero or import truck. 598-4027.

FOR RENT, $50 A WEEK OR for sale, 20' trailer, on beautiful water view and treed lot. Whalebone Beach, Gabriola Island. Only $11,900. 479-8462.

'71 ROADWAY TRAILER, sleeps 6, fridge, furnace, stove, toilet, mirrors, jacks, $2,250. 652-1920.

EXPLORER TENT TRAILER with add-a-room, $200, offers. 11' Knight aluminum trailer, $700, offers. 479-5359.

MONOMATIC TOILET, 12 VOLT, good condition, $135. 477-3496.

168 CAMPERS, TRAILERS AND MOTOR HOMES

Looking For A Tent Trailer?
Take a Look At The Fabulous
SUNDOWNER
'At Amazing Prices'

MODEL 436
De luxe in every way, with features like 3-way fridge, furnace, 3-burner stove, sink, water tank, inside, outside water propane tank, spare tire, jacks, torsion ride axle; solid insulated roof, drapes all around, sleeps six, solid door, vinyl bunk ends, crank-up, all this plus much more for only
$2450.24

MODEL 426
A lightweight tent trailer, just dandy for the family of six. All conveniences like a stove, sink lights, water tank and furnace for cold evening use. Complete with solid insulated roof and vinyl bunk ends to wait out any storm. See this beauty today and take advantage of our special low price, while they last, only
$1938.00

MODEL 416
This is it. The lightweight de luxe tent trailer you've been looking for. Everything you'll need is in this one. Ice chest, stove, sink, water tank, spare tire and drapes, plus it has a solid aluminum roof for your boat, vinyl bunk ends, cupboards galore, step, front crank and wheel, torsion ride axle and it sleeps six. Top quality and economy priced at only
$1550.34

COASTLINE
TRAILER CENTRE
1915 QUADRA ST.
388-6021
"TRY US YOU'LL LIKE US"
Dealer License No. D-7405

CLEARANCE SALE!
ON 1974 ARISTOCRAT Trailers
FROM $3995
ONLY 2 LEFT
1 — 18' Tandem
1 — 20'6" Tandem

HORWOOD MAZDA
385-1451
Johnson and Blanshard
DEALERS LIC. D-7222

LAYTON WEEK-N-DER
COUNTRY SQUIRE
GEM TOPS
DROP IN AND SEE
the new WEEK-N-DERS
8 ft., 9½ ft., 11 ft.
also the new
IMPORT MODELS

72 SPRITE "400" trailer, 3-burner stove, 3-way fridge, porta-potti, furnace.
WAS $2295 NOW $2100
NIMROD tent trailer $295
'67 17-ft. SCAMPER trailer, fridge, furnace, toilet, stove and oven, sleeps six, very clean.
WAS $2095 NOW $1995
'66 12-ft. BILTRITE trailer, 2-burner stove, ice box, very light. $ 789.00
—CAR TOP Sleeper $ 89.95
—LINDAL Canopy $ 175.00

Trailer Rentals
BOOK NOW—VACATION AT SHAWNIGAN LAKE MOUNTAIN VIEW TRAILER PARK
In a new 22' COUNTRY SQUIRE
$140 PER WEEK

Dominion Motors
1703 BLANSHARD ST.
(across from Hudson's Bay Parking Lot) VICTORIA, B.C.
385-5012 Dlr. No. D-5536

FENNELL'S TRAILER SUPPLIES
Parts — Propane — Repairs
Profiled Aluminum
GALAXIE CAMPERS
SPORTSMAN CANOPIES
Summer Hours
Open 7 days a week
6459 Pat Bay Hwy. 652-2511

DOGWOOD TRAILER SALES
PARTS — PROPANE
RENTALS
RANDELL TRAILERS AND CAMPERS 478-6841
2630 Deville Road
Dealer Licence D-7410
Highway 1 and Millstream Rd.

1972 SPORTSCRAFT TENT trailer, hard top, sleeps six, equipped with boat rack, 12' aluminum boat, 3.5 outboard motor, package offer. 383-1268.

VAL-BAR HARDTOP TENT trailer, propane stove, sink, roof racks, spare tire, aluminum screen door, 110 wiring, lots of storage Excellent condition. $950. 656-4810.

8-FT. CAB-OVER CAMPER, 1-year-old, stove, icebox, water tank, sink. Sell or swap for tent trailer in value of $900. 385-2372 weekdays only.

RENT HARDTOP TENT TRAILERS AND MOTORHOME
G.C.M. Motors Ltd., 780 Goldstream Ave., 478-3242. D7197.

1965 DODGE VAN, SUITABLE for conversion to camper, $685. Phone 479-1617 days or 479-5613 evenings.

19' FLEURY MOTORHOMES, Tubular steel frames. Used 15' Falcon trailer, $1495. Jackson's 974 Goldstream, Hwy. 1-A D6000.

NEW FORD SUPERVAN, FIBREglass Top, all utilities, power brakes, steering, hand crafted interior, offer considered. 598-2396.

WANTED; MINI HOME TO RENT for 1 week minimum in month of August or Sept. Impeccable references, 479-2734.

HARDTOP TRAILER TO RENT. Available July 29 to August 18. Again available August 26. 386-7302.

'74 10½' CAMPER, BUILT BY "Kit Company" in U.S.A. sleeps 7 or 8, front kitchen, 4 hydraulic jacks, 478-2284.

1972 FACTORY BUILT CANOPY, sleeps 2. 382-4645.

16 FT. TRAILER, SLEEPS 6, $800 or best offer. 479-4529.

168 CAMPERS, TRAILERS AND MOTOR HOMES

AMC
"ORIGINAL" GOOD GUYS
GREAT CAMPER BUYS!

Brand New PARKLANE Hardtop Tent Trailers
$998
WHILE THEY LAST!

One Only Used Tent Trailer
$395

'71 FORD ¾-ton complete with new PARKLANE 10½' deluxe camper

'73 VOLKSWAGEN Safari. VW's Most Deluxe Camper

'71 DATSUN Pickup with camper

REG MIDGLEY
Motors Ltd.
736 Cloverdale Ave.
Dealer Lic. D5383

SAVE
$300 to $350
at
PURVIS FLACK

JULY INFLATION FIGHTERS

'74 SCAMPER 16'
SLEEPS 6, STOVE, FURNACE, 3-WAY FRIDGE, TWIN PROPANE TANKS. REGULAR $3450.00.
JULY SPECIAL
$3150

'74 TAURUS 19½'
SLEEPS 6, STOVE, OVEN, FURNACE, FRIDGE, SHOWER, H-W HEATER, DUAL HOLDING TANKS, TWIN PROPANE TANKS, WHITEWALL TIRES, 12V POWER RANGE HOOD, 60 AMP BATTERY PACKAGE, ON TANDEMS. REGULAR $4250.00.
JULY SPECIAL
$3895

PURVIS FLACK
TRAILER SALES AND SERVICE
1080 GOLDSTREAM AVE. IN LANGFORD
478-8377
Open evenings Mon. through Fri.
DL 6904

1'6" CAMPER, SLEEPS 6 COMfortably, electric toilet, fridge, stove. Brand new condition. Offers, please. After 5 p.m., 598-6905.

$675 8½' CAB-OVER CAMPER. 786 Harding Lane, Brentwood Bay.

1964 FLEETCRAFT TRAVEL trailer, 14', in good shape, $1050. 479-3506.

1973 VW WESTFALIA CAMPER, 8,000 miles remaining on warranty, best offer for quick sale. 382-0836.

CANOPY AND ACCESSORIES for import truck. After 4:30 p.m., 478-3972.

TWO SOFT TOP TENT TRAILers with mattresses, $250, $350. 592-1073.

17' TRAILER, FULLY SELF-CONtained, $1750. 658-5773.

TENT TRAILER, SLEEPS 4, $125. 658-5931.

HARD-TOP TENT TRAILER, $900. 385-8963.

169 MOBILE HOMES AND PARKS

BOB'S
MOBILE HOMES LTD.
D7454 386-3623
25 Crease Ave.
CLEARING ALL RECREATIONAL VEHICLES
Mini Homes 5th Wheels Trailers, tent campers
15', 17' Travelaire $3495 to $3750
14' to 16' Holidaire $2795 to $3195
18' Nomad
eg. $4195 now $3995
5th wheels 17' to 33'
29' 5th wheel, double insulation, storm windows, reg. $8995 Now $7995
Parts, hitches Jacks, fridges

NEW MODULAR HOME
2 bedrooms, furnished, washer, dryer, fridge, stove, 4 piece bath, parking space on waterfront property in Sooke, lot rent $65. Phone 642-3261 or 642-3585.

1973 12X68 PARAMOUNT MOBILE home, parked on sea front, large lot in mobile home park. Will sell furnished or unfurnished. Phone before 6 p.m., 743-2413. After 6, 743-5336.

3 BEDROOM, 1972, 12X68 SIERRA trailer, stove, fridge, washer and dryer. Wall-to-wall, shag in living room and 2 bedrooms, completely set up in Sooke. Available Sept. 1. Please call after 6 p.m., 385-8576.

FULLY FURNISHED TWO BEDroom mobile on Langford Lake. Adults. 478-4948.

169 MOBILE HOMES AND PARKS

WAGON TRAIN HOMES LTD.
EXCLUSIVE LISTINGS

Site No. 56 HIDDEN VALLEY, 12x52 Haralex. Included in price: Fridge and stove, washer-dryer. Large sundeck, nice lot, in adult section.

1973 OLYMPIAN, including furniture, fridge, stove, washer, dryer. Site No. 103 HIDDEN VALLEY.

Site No. 98 HIDDEN VALLEY, 12x66 Statesman. Included in price: furniture, appliances, washer and dryer and skirting.

Site No. 22 CEDAR CREEK 12x68—2 Safeway. Utility room, front living room, furnished except for master bedroom.

Site No. 14 STRONG'S TRAILER PARK, Sooke. 12x60—3 Country Lane (Neonex). Stove and fridge.

STRONG'S PARK 12x68—2 Chanc. All furniture except twin beds in master bedroom and pianorgan in living room. Includes color TV. Home less than one year old.

Sooke Lot. 12x64—3 HARALEX. Stove and fridge. Unfurnished.

IF YOU WOULD LIKE TO VIEW ANY OF THE ABOVE MENTIONED CONTACT YOUR NEAREST WAGON TRAIN OFFICE.

MILL BAY
Trans-Canada Hwy. at the flashing light
743-5571

SOOKE
6647 Sooke Rd.
642-5533

LANGFORD
974 Goldstream
478-7333

VICTORIA
2515 Government
386-3291
Dealer Licence No. D-1-148

TRIANGLE HOMES LTD.
GENERAL, LEADER PYRAMID, WESTBROOK KNIGHT, SQUIRE, PAGE
2435 TRANS-CAN. HWY.
478-1774
Dealer Lic. MCD 25171

Happy Valley HOMES LIMITED
Dealer's No. D-1837
2681 Sooke Road
478-8303
—Park space available with all purchases
—Choice of 4 different park locations
—Good variety of stock selection

GOLDSTREAM MOBILE HOMES LTD.
PARAMOUNT PREMIER MONARCH AND PARKWOOD
Modern park space available with all purchases
2885 Trans-Canada 478-1751
2994 Jacklin 478-8391
Dealer Licence No. MCD 25026-7
OPEN 9-9

BRAND NEW HOMES
On pads in LOVELY FAMILY PARK in Greater Victoria area. Your low down payment on bank financing. Call now COLLECT, Mr. Watts. 588-0455.

DOUBLE WIDE, 24X48 MOBILE home. On location at present, with swimming pool, but must be relocated within 3 months. Call 478-8303.

IMMACULATE FULLY FURnished mobile home, expanded two bedroom. $3,500. 382-0664 or 383-9298.

DOUBLE-WIDE MOBILE HOME, 24'x50', 3-bedroom, washer-dryer. 2 years old. $19,000. 385-0323 daytime, or 384-9863 evenings.

TOTE-EM TRAILER SALES
478-1041 Days 384-8791 Nights

1974 2-BEDROOM MOBILE home, fully skirted with spacesaver shed. Call 478-9465 after 4.

178 SUMMER RESORTS

TWO CLEAN, FURNISHED cabins, indoor plumbing, fridge, stove, and fireplace, picnic and swimming area. 1-bedroom $85, Monday-Sunday, 2-bedroom $95. 479-2207.

RIVERSIDE RESORT, RR 1, Qualicum Beach, B.C. S.C. units, heated pool, 7 acres park. Information and brochure on request. Phone 752-9544.

OCEAN FRONT HOUSEKEEPING cottages. Clamshell beaches, boats available, for adults seeking seclusion, on quiet peninsula. Spindrift Inn, RR 1 Ganges, B.C.

FURNISHED 2-BEDROOM HOME, rent by the week during August, Shawnigan Lake access. 743-5322.

BEACH CABINS — TEXADA Island, $75 to $85 per week. 486-7360.

181 TOURIST ACCOMMODATION

ROSEBANK AUTO COURT, MILL Bay, waterfront cabins, fully furnished, from $65 a week. 743-5541.

185 CONVALESCENT AND REST HOMES

BEAUTIFUL MANSION IN ROCKlands. Licensed personal care home. Tray or dining room service. Nurse on duty. 24-hour care. Private room and bath. 385-4922.

PRACTICAL NURSE OFFERS room and board to elderly in Christian home, light nursing care given. 479-6955.

VACANCY FOR LADY, NO steps, tray service, nursing care, near sea. 382-7406.

NICE SUNNY ROOM IN SMALL rest home, good meals, 388-7426.

190 ROOM AND BOARD

SHEFFIELD MANOR, BRIGHT sunny room available for senior citizen. Reasonable rates, excelent meals, and home care. 383-1352.

QUIET GENTLEMAN TO SHARE, main floor, laundry, TV lounge central, 385-3547.

193 ROOMS TO RENT

FULLY FURNISHED BED-SITting room, kitchen privileges, utilities supplied, Oak Bay Junction area, male working person, or student, available for 1 month only, 383-3141.

COMFORTABLE SLEEPING rooms in quiet home on Joan Crescent. Available August 1st., $75 and $120. 386-6624.

1 FURNISHED ROOM, $50 FOR middle aged man, non-drinker, near Jubilee Hospital, phone 658-8028.

SHARE HOUSE, 1, 2 OR 3 BEDrooms, Lakefront. Responsible singles only. Phone 479-7722.

SLEEPING ROOM. WORKING person. James Bay. Bus at door. 384 0859.

1 ROOM FOR RENT. CAN BE viewed at 2012 Fernwood Rd.

194 ROOMS WANTED

QUIET RESPONSIBLE PERSON looking for sleeping room in Sidney area. Please call 656-5983.

197 HOUSEKEEPING TO RENT

HOUSEKEEPING ROOM ESQUIMALT, basement, single suite, with toilet and shower. Would suit student or pensioner, $60 per month. 382-6995.

3 BEDROOMS, SHARE KITCHEN and bath, on bus line close to UVic. Prefer ladies or girls. 477-9447.

NEAR CRAIGDARROCH CASTLE, close to University bus lines, quiet location, $70. Available immediately. Phone after 5, 592-2265.

FAIRFIELD, NEAR PARK, stores and bus, clean room with small kitchenette, suite older lady. 382-1908, 383-5903.

FAIRFIELD, BEACON HILL Park, housekeeping room for gentleman. Available Aug. 15, $55.00. 382-1908 or 383-5903.

NICELY FURNISHED ROOM With kitchen by Aug. 1, $60.00. 383-6195. 930 Russell St. off Craigflower.

YOUNG WORKING PEOPLE TO share house in James Bay. 383-2622.

WELL F...NISHED FRONT main flo... ...oom, lady pensioner, $65. Washington Ave. 479-6955.

NICE LARGE FURNISHED housekeeping for quiet gentleman, close in, $60. 382-4946.

RITZ HOTEL
710 Fort St. 383-1021

200 APARTMENTS TO RENT UNFURNISHED

Chateau Victoria
740 BURDETT AVE., VICTORIA, B.C.
TEL. (604) 382-4221

NOW RENTING!

Victoria's newest downtown residential and commercial complex. Breathtaking panoramic views of the city, sea and mtns. Superior fire and sound-proofing, wall-to-wall carpets, drapes, balconies, colored appliances. Desk clerk on duty 24 hrs. "Parrot House" roof top restaurant. Covered parking.

1 bdrm. suites $174-$220
2-bdrm. penthses from $425

INFORMATION: CALL 382-4221

Announcing the opening of
WINDSOR COURT
260 Gorge Rd.

PHASE ONE
NOW RENTING FOR AUGUST
—1- and 2-bedroom suites
1 bedroom suites from $180—$195
2 bedroom suites from $220—$260
—breakfast areas and 2 bathrooms featured in some suites.
—Here is truly comfortable living in luxurious suites featuring:
—plush shag carpeting
—colored appliances
—14 cubic foot refrigerator
—large balconies
—excellent sound proofing
—Enjoy further advantages . . .
—squash courts
—swimming pool
—sauna
—exercise room
—tennis court
—underground parking
—Within walking distance to shopping centres, bus routes.
—For further information call 384-5811.
MacARTHUR PARK ESTATES Ltd.

VERINDA PLACE APTS
2639 Fifth St.
READY FOR OCCUPANCY
Bachelor from $146.00
One Bedroom from $174.00
Two Bedrooms from $211.00
P. R. BROWN & SONS, LIMITED
762 Fort St. Ph. 385-3435

MORNINGSIDE WEST
(Larchwood and Laval)
3-bedroom Town homes featuring 2 and 3 bathrooms, full basement, low cost auto-oil heat, wall-to-wall carpeting, drapes, fridge, range, washer-drier, fireplace. 1220 and 1281 sq. ft. Byron Price and Associates Ltd., 385-2458.

OAK BAY WATERFRONT, $275 per month. 1 bedroom, ground floor apartment. Superior construction, luxury condominium in choicest Oak Bay location. Sea and mountain view. Lease available. To view call:
ELEANOR SANDERSON
388-4271 384-9610
J. H. Whittome and Co. Ltd.

HAMPSHIRE HOUSE
Modern renovated 2-bedroom suite. Wall-to-wall carpet, corner suite, Sea view.
P. R. BROWN & SONS LIMITED
762 Fort Street Ph. 385-3435

PARKSVILLE, B.C.
Retire or relocate in new apartment building in Vacationland. 1 and 2-bedroom suites. Responsible adults only. No pets. For details, write The Pettigrew House, Box 1107, Parksville, B.C., or 248-6821, evenings.

TIDELINE APARTMENTS
1470 DALLAS ROAD
ON THE WATERFRONT
1-Bedroom Suite, $145.80
Resident Manager, 382-5851

MARKET GREEN APTS.
Bachelor suites from $150. A few one bedroom suites from $170. 385-0422.

WHY RENT WHEN YOU CAN own Co-operatively? Come and find out at the Annual General meeting of the James Bay Co-operative Housing Association at 8 p.m. Thursday August 1st., at 520 Niagara (Basement.)

SIDNEY, 3 BEDROOMS, 2 FULL baths, ocean view, sorry no pets or children under 16 years. 1-year lease. $325. Jack Mears Oak Bay Realty, rentals. 598-3321.

YATES NEAR COOK, 1 BEDroom, ground floor, modern block, private entrance, only suit quiet mature working lady or couple. $120. 592-1551.

TWO-BEDROOM, $175. CARPETed, cablevision, drapes. Young couple with baby under 1 year preferred. No pets, 904 Hillside, 388-6195 after 2 p.m.

IN PRIVATE HOME ON UPPER Linden, bed sitting room, own bathroom, kitchenette and utilities. Suitable for quiet, mature lady. Local references. 383-0147.

EXCLUSIVE AREA OF OAK Bay. Sea view. Very large upstairs 2-bedroom apartment with dining area. $325 a month includes most utilities. 598-7691, 383-1481.

QUIET LARGE 1-BEDROOM, $155. Washer and dryer, cablevision. Elderly persons only. No pets or children. No. 4, 1029 Belmont Ave., 598-6147.

PARLIAMENT BUILDING AREA. 1-bedroom suite, cablevision, all facilities. Available now. Telephone 382-5945, 9-12 noon.

BACHELOR, QUADRA NEAR Hillside, wall-to-wall shag, controlled entrance. No children or pets. 382-1794.

200 APARTMENTS TO RENT UNFURNISHED

UNFURNISHED TWO BEDROOM suite, fridge, stove and utilities included. $150. 479-5334, between 9 a.m.-4 p.m. or 642-3801.

ELDON PLACE
August 1st. 1 large bachelor, top floor, all amenities, $165. 386-0614.

YOUNG WOMAN WISHES TO share 2-bedroom apartment Aug. 1, for 1 or 2 months. Call days, 382-2896.

1-BEDROOM, UNFURNISHED apartment, close to Parliament Buildings, available September 1. $120 per month. 382-1508.

ONE-BEDROOM SUITE IN VIEW Royal. Children welcome. $150 per month. All utilities included. Phone 478-2684 or 388-6755.

$144, 2-BEDROOM, CHILDREN, sorry no pets, Apt. 107-110 Menzie St. Available Aug. 1.

SUITABLE FOR 1 OR 2 SINGLE girls, $100. 3317 Oak St. Leave phone number at residence.

ROCKLAND AREA. ONE BEDroom, available August 24. No pets. Adults only, $164. 592-4161.

2-BEDROOM APARTMENT, $125 per month. Apply at Victoria West Bakery. 418 Craigflower Rd.

1-BEDROOM SUITE, JUBILEE Hospital. 382-5726.

201 APARTMENTS TO RENT FURNISHED

VISITORS
THE ROYAL SCOT
425 QUEBEC

This new apartment bldg. offers: Fully furnished 1-B.R. suites — Color TV, shag carpets, linen, dishes, laundry facilities, indoor pool, whirlpool, sauna, games room, underground parking.
Managers:
Mr. and Mrs. G. Arnold
Phone 385-3543
OCEAN PROP. MANAGEMENT

PROFESSIONAL MAN, 28, wants to share deluxe 2-bedroom condominium apartment. Furnished except for your own bedroom. $140 per mo. includes heat, sauna, billiard room, etc. Quadra and Inverness, Aug. 31st. 658-5852.

AUGUST 1. FULLY FURNISHED 1 bedroom apartment. Near Beacon Hill. Close to bus and stores. Hot water, suit professional or business lady. Adult only. No pets, please. $120. 385-3704.

1 BEDROOM SUITE, BASEMENT of new duplex, furnished, linen and dishes, utilities included, gentleman preferred. $185, 385-4231.

1-BEDROOM FURNISHED apartment, close to parliament buildings, available September 1. $130 per month. 382-1508.

QUIET INDIVIDUAL FOR FURnished upstairs suite, Bay-Fernwood area. $130. 383-5941 after 1 p.m.

FURNISHED APARTMENT, UPstairs in family home, no smoking or drinking, no children. Phone 385-3119. No pets.

$100 PER MONTH. SMALL, 1 BEDROOM SUITE, near Foul Bay Road. 598-3764.

BEDROOM FURNISHED SUITE available 25 Aug. No children, no pets, enquire 1030 Linden.

FURNISHED 1 BEDROOM suite, range, fridge, quiet adult. No smokers. 386-2364.

TOP FLOOR 2 BEDROOM suite, quiet adults only, no pets. $145. 384-7434.

BASEMENT SUITE FOR RENT, Fairfield area, $90. 598-6641 after 6:00.

WANTED YOUNG MAN MID 20S to share 2 bedroom apartment with same, 382-6461, late evenings.

3-ROOM SUITE, NEAR JUBILEE, $150. 592-0415.

SMALL, 1-BEDROOM, NORTH Douglas area, $150. 652-1998.

202 FURNITURE TO RENT

Three Rooms from $30 per month
STANDARD FURNITURE
382-5111
Immediate Delivery

203 APARTMENTS WANTED

COUPLE WITH 2 CHILDREN REquired immediately 2-bedroom house or apartment with fridge and stove. $210 a month. Phone 386-3511, Local 20 between 9 a.m.-10 p.m.

RESPONSIBLE WORKING woman requires 1-bedroom unfurnisher apartment in older home or building anytime in next two months. References. 598-1024 after 5 p.m.

YOUNG CHRISTIAN COUPLE study at U-Vic would like one bedroom apt. available Aug 1, or Sept 1, near University. Can you help? 383-2950 evening.

RESPONSIBLE WORKING MAN with one child, 6 years old, require a duplex or suitable basement suite for September 1. 385-3444 Local 57 or 382-0670 after 5:30 p.m.

WORKING WIDOW, NONsmoker, wishes self-contained apartment or private part of home. Oak Bay-Foul Bay Rd. area. Victoria Press, Box 214.

SERVICEMAN JUST RETURNED from Germany with wife and 1 child require 2 bedroom apartment immediately. Reasonable rent. 383-9962.

QUIET PROFESSIONAL MAN requires small cottage or suite, preferably View Royal-Colwood-Langford area. Other areas considered if suite suitable. 479-8675.

NEW TEACHER TO VICTORIA needs accommodation for school year. Phone 731-4793 Vancouver, collect.

2 BEDROOM SUITE NEAR UNIversity needed for two 4th year students. References available. 477-5319.

MATURE WOMAN REQUIRES, 1-bedroom suite, in old house or older block, 384-4760.

1-BEDROOM HOUSE OR APARTment for reliable retired couple, reasonable. Reply Victoria Press, Box 219.

206 DUPLEXES TO RENT

SHAWNIGAN
For lease. Brand new side by side duplex. Adjacent to public beach, transportation and store. Marvelous view of Shawnigan Lake.
—1 bedroom suite with dining area and basement. Stove and fridge. $235
— bedroom suite with dining area and basement. Stove and fridge. $265.
SHAWNIGAN REALTY LTD.
Off. 743-5311 Res. 743-2607

WATERFRONT. EXECUTIVE 2-bedroom duplex. Fantastic view of Inner Harbor, Beach and boathouse in backyard. Wall-to-wall, fridge, stove, dishwasher, dryer, washer, light, heat, cablevision included. References. Upstairs $400, downstairs, $275. Could be rented as 5-bedroom house. Available September 1. 383-4568.

SIDE-BY-SIDE DUPLEX, FULL basement drive-in garage, large suites with hardwood floors and fireplaces. Good bus service, close to schools, and shops. No animals. Children accepted. 1 bedroom at $210, 2 bedroom at $275. References. Ask for Mr. Bowes, 388-6424.

MT. TOLMIE DUPLEX SxS
Available Aug. 15th — Modern 3 bedrms. Large L.R., Dining Room, family room, fridge, range, washer and dryer included. Lease available $325.00 per month. Phone Victor Wong 385-2458. Byron Price and Associates Ltd.

2-BEDROOM DUPLEX, ROYAL Oak area. Suitable for elderly couple. 479-5454.

3-BEDROOM HALF DUPLEX with 1½ baths, available Aug. 15, $250 per month. 386-2856.

NEW SIDE-BY-SIDE, FULLY carpeted large 3-bedroom, available immediately, $285. 479-8454.

2 BEDROOM CLOSE TO TOWN, $250 month, phone between 10 a.m. to 3 p.m. or after 8 p.m. 383-3580.

LANGFORD-COLWOOD AREA, brand new 3 bedroom duplex. Two children welcome. $260. 478-4109.

210 HOUSES TO RENT UNFURNISHED

DANE DEVELOPMENTS 383-6222

CLOSE TO SIMPSONS-SEARS
3 bedroom home, 2 on main floor plus 1 extra large in basement plus lovely rec. room. w-w carpet — $325 per month. Phone 592-2449.

WHY RENT
WHEN IT MAY BE POSSIBLE FOR YOU TO PURCHASE THIS THREE-BEDROOM CEDAR VILLAGE TOWNHOUSE. VENDORS WILL CARRY SUBSTANTIAL 2nd MORTGAGE. CALL US FOR DETAILS. YOU MAY BE VERY INTERESTED.
R. JOHNSON W. MICHAELS
RITHET AGENCIES LIMITED
714 FORT ST. 382-4251

HOUSE FOR RENT, SHELbourne Shopping Centre area, 3 bedrooms, full basement, dining room and fireplace. Fenced backyard, children and pets welcome. view by appointment only, available Aug. 10. Call Lorn, 384-6717, 6 to 8 p.m., evenings only, for appointment. References required. Rent negotiable.

WHY RENT WHEN YOU CAN own co-operatively? Come and find out at the Annual General meeting of the James Bay Co-operative Housing Association at 8 p.m. Thursday, August 1st, at 520 Niagara (Basement)

ATTRACTIVE 4 BEDROOM home, on quiet cul-de-sac, almost new, with sundeck, carport, shag and broadloom throughout, large family room in basement. $385 per month. Call 383-0539.

$375.00
CLOSE IN. 4 BEDROOMS, 1½ baths, large formal dining room, separate utility room, fireplace and garage, will rent to family with good local references. Western Homes Ltd. 386-3498.

BEAUTIFUL HOME, UNIVERSIty district, lovely corner lot, 3 bedrooms or 2 bedrooms and den. Selling half interest in equity, value $19,000, snap for $15,000. Victoria Press, Box 235.

WATERFRONT EAST SOOKE, 2-bedroom, family room, living room. Fireplace, fridge, stove, oil heat. Lease $210 per month. Phone 652-3994 after 6:00 p.m.

3 BEDROOMS, 2 BATHS, DEN, living room, dining room, kitchen, full basement, Rumpus, utility, easy care garden and pool, $400. per month, 479-2425.

9 BEDROOM HOUSE FOR RENT, upstairs $200. Downstairs $275. Own utilities. Could be used by 2 couples with children. Fenced yard. Call collect. 939-9553.

NEW HOUSE, 3 BEDROOMS, wall to wall, fridge and stove, fireplace. No pets. $250. 515 Ker Ave. Available immediately. 383-5665.

IN NANAIMO
2-bedroom house, also 2 upstairs rooms, central, references required, $285, phone Victoria 382-5713, eves. 388-4958.

PAYMENT LIKE RENT
2-bedroom house with extra room in full basement. New plumbing, wiring, heating. $3,000 down. $320 per month. 75 Battleford, 383-2498.

UPLANDS
Prestige 5-bedroom home with large indoor swimming pool, year lease available. 479-1102.

FOR RENT, 2-BEDROOM, newly renovated house, wth w.w. carpet, no pets or children, 479-8111 after 6:30.

LUXURIOUS NEW 1 BEDROOM condominium for tent, $210, references needed, mature person. 592-4668.

3-BEDROOM FULL BASEMENT, fridge, stove, no pets. $245. Cook-Haultain area. Available immediately. References. 388-9206.

COLWOOD-LANGFORD AREA, 2-year-old, 4 bedroom, Shag fireplace, family room, sundeck. $385. 383-0539.

PERSON TO SHARE HOUSE FOR months, child welcome. Langford area. 478-9768.

METCHOSIN AREA, SPLIT-level home on 2 acres, Aug. 15. or Sept. 1, $350. 478-7857 after 6 p.m

2 BEDROOM HOME, GOOD LOcation. Seclusion with outside fireplace and patio, $300. 477-3785.

EXCELLENT 3 BEDROOM house, available Sept. 1 References required. Victoria Press, Box, 205.

2-BEDROOM, FULL-BASEMENT, fridge and stove, no pets, Jubilee area, $275. 479-7007.

1-BEDROOM COTTAGE, $140 month. 3135 Davin St., between 6:30-8:30.

3-BEDROOM HOME, CLOSE IN, August 1st. Adults, no pets, 386-2069.

ACCOMMODATION FOR 2 STUdents in student communal house. Reply Victoria Press, Box 217.

SHARE HOUSE. 1, 2 OR 3 BEDrooms, lakefront. Responsible singles only. Phone 479-7722.

211 HOUSES TO RENT FURNISHED

UNIQUE CHALET ON 2 NATUral acres, Shawnigan Lake, half hour to Victoria, Deluxe furnishings, fireplace, wall to wall, self-clean oven, dishwasher, washer-dryer, 3 bedrooms. September to May. $200. 112-743-5488.

LARGE CLEAN ROOM, FRIDGE and stove, semi-private bath, everything supplied, Gentleman, $80. 2310 Wark St.

212 HOUSES WANTED TO RENT

BANK MANAGER MOVING TO Victoria, one child 10 years old, desires to rent home in Oak Bay or university area. British American Realty Ltd. 385-1431.

WANTED BY RESPONSIBLE young couple, 1 or 2 bedroom house within commuting distance of Victoria. Up to $200 per month. Phone Sharon 658-5076 or 385-9494.

YOUNG WORKING COUPLE wishes to caretake or renovate small house in Victoria or area for winter months, in exchange for low rent. 592-9201, evenings.

3,000 SQ. FT. OR TWO 1500 SQ. ft. Hillside and Quadra Area. Good parking available August 1. 384-5324.

2 OR 3 BEDROOM HOUSE OR duplex, $200 - $250. Near Jubilee Hospital or Richmond School area. Good references, 592-1094.

THREE YOUNG LADIES WISH to rent house for Sept. 1st. close to downtown, $200 per month. 382-4913.

CALGARY COUPLE WITH 11 year old child needs two bedroom house or duplex, unfurnished by September 1. 479-8672 or 478-8700.

WANTED OUT OF TOWN 2 BEDroom cabin or house, will do repairs and gardening, reasonable rent. 385-0701.

RELIABLE PERSON NEEDS small house within commuting distance of Victoria. References supplied. 386-1988.

YOUNG WORKING COUPLE REquire 1-bedroom house or apartment, reasonable rent. James Bay preferred. 383-5066.

YOUNG COUPLE NEEDS 2-BEDroom house by August 15. $200 maximum. Prefer Saanich Peninsula. 656-4753.

COUPLE WANT 2 OR 3 BEDroom, $180 month, one child. 478-8276.

LARGE OLDER HOUSE OR DUplex for September. Reasonable rent. Have references. 386-1793.

YOUNG COUPLE WITH A DOG, require by Sept. 1, a house, duplex or suite, 642-3985.

215 HALLS, WAREHOUSES, STORES AND OFFICES TO RENT

PRIME LOCATION
7500 sq. ft. now renting in new warehouse in Woolco area. Phone 477-4578.

RETAIL STORE, 900 SQ. FT., available Sept. 1. Apply 3460 Quadra between 9 and 5.

WAREHOUSE AND OFFICE space, 682 Sumas St., 1620 sq. ft. 477-3720.

RETAIL SPACE FOR RENT, 515 sq. ft. in Fairfield Plaza. 382-1521 days, 598-7775 eves.

PRIME RETAIL SPACE, 960 square feet on Beacon in Sidney. 656-4724 or 656-1396.

URGENT 4-ROOM UNFURnished house by couple. Reasonable rent. 384-0366.

215 HALLS, WAREHOUSES, STORES AND OFFICES TO RENT

Montreal Trust

PROPERTY MANAGEMENT
a complete service
Rentals-Leasing-Consulting
1057 Fort Street 386-2111

OFFICE SPACE DOWNTOWN
Up to 4,500 sq. ft. of air conditioned space available November 1974.

RETAIL STORE LOCATION DOWNTOWN
1,350 sq. ft. available November 1974.

OAK BAY AVENUE
1,000 sq. ft. of office space available September 1974.

OFFICE SPACE
2610 Douglas
Ground floor
1,000 sq. ft. at $270.80 p.m.

MELTON
REAL ESTATE (B.C.) LTD.
912 DOUGLAS ST.
MELTON — BRINGING MORE THAN THEIR NAME TO VICTORIA

STORES-OFFICES ETC. SPACED OUT
We have the space you need in beautifully restored heritage bld. —Gov't and Douglas area professional offices from 150-2500 sq. ft. Now leasing for Nov. occupancy. Dale Vieweger, 383-1047 (24 hrs.)

Tremendous Opportunity
New Gorge Shopping Centre
COMPETITION MINIMAL
AIR-CONDITIONED OFFICES FOR PROFESSIONAL PEOPLE ESTABLISHED OR ENTERING BUSINESS.
SENSIBLE RATES
388-5812

DOCTORS
We have space available near Jubilee Hospital at OLD RATES. We design the space to your requirements. Good parking, you will like this area.
HATLEY HOLDINGS LTD.
385-5911

FOR RENT
APPROX. 1000 SQ. FT., OF SPACE AVAILABLE AUG. 1ST, IN NEW CONCRETE BLOCK BUILDING AT 627 DUNEDIN STREET, PERFECT FOR WORKSHOP, WHOLESALE OUTLET, WAREHOUSE OR SIMILAR TYPE OF BUSINESS. DRY AND WELL HEATED, PLENTY OFF-STREET PARKING, WASHROOM FACILITIES, ONLY ½ BLOCK OFF DOUGLAS ST. $250 PER MONTH. CALL 9 TO 4 WEEKDAYS. 388-4741.

JACKLIN CENTRE LANGFORD
1—Small bright store in attractive commercial block on busy Jacklin road in Langford, opposite Belmont High School. Approximately 450 square feet, heated, signs also included in rent of $135.
2—1350 square feet. Selling-warehouse-storage area in the same building. Very low rent may be negotiated with good tenants. Please phone 386-3675 after 6 p.m. Owner is not home before then.

LIGHT INDUSTRY ZONED
635-637 Princess — just off Douglas St. Ideal for the service shop, wholesaler, etc. Solid brick. Parking at rear. Some renovation needed.
Ken Walters 385-2481 anytime
Swinerton, Stewart Clark, Ltd.
1318 Blanshard

BUILDING OF APPROX. 2400 SQ. ft. located in prime area available mid August. Would be suitable for woodworking shop, repair shop, etc. Large outside area for parking. Monthly rent $500. Please call Mr. Anderson 382-2721. Tudor Estates Ltd.

1160 SQ. FT., AIR-CONDITIONED. Second floor, Canada Permanent Building. Bright newly decorated office, with south west exposure, janitor service and elevator. Available now, Hamish Manson 386-1361.

2 ROOMS, ONE LARGE ONE small, back of store. Side entrance and backdoor. $130 including hydro, depending upon what type of business. Phone 382-0474 after 6 p.m.

RETAIL STORES FOR RENT
Retail units available in the mall at 720 Yates Street. From 400 sq. ft. at $225 per month. For leasing information contact M.E.P.C. 383-4168.

DOWNTOWN OFFICE
Approx. 540 Sq. ft. office available Sept. 1 in modern air conditioned professional building opposite city parkade, reasonable rent, contact M.E.P.C. Phone 383-4168.

OFFICE SPACE — 1200 SQ. FT., near Jubilee Hospital, suit accountants, insurance agents or others. Phone Hatley Holdings Ltd. 385-5911.

NEW OFFICE SPACE, APPROX. 11,000 sq. ft. now renting in Woolco area. Easy access by car or bus. Phone 477-4578.

WANTED: BUILDING WITH MINimum of 2,000 sq. ft. open floor area. Possibly old church hall or unused barn. Phone 477-2044.

AUGUST 1ST, VENT STORAGE area, and workshop, cement floor, Dundas and Bay Streets, 3 months only. $150 per month. 386-6308.

233 MORTGAGE LOANS AND INSURANCE

1ST — 2ND — 3RD MORTGAGE LOANS
NO BONUS
NO DISCOUNT
NO HIDDEN CHARGES

Examples

Borrow	Pay Monthly
$ 2,500	$ 37.00
$ 5,000	$ 74.00
$10,000	$148.00
$15,000	$222.00

15-year ammort. — 5-year term
No amounts too small or too large
Highest prices paid for existing mortgages or agreements
Interviews in the privacy of your home
Money immediately available
W. A. (Bill) Hodgson
385-4528 385-2453
24-Hour Service
Byron Price and Associates Ltd.

NEED MONEY?
First, Second or Third Mortgages available based on market value. Free evaluation on your home or land.
Call ELLWOOD NAULT, 388-4130 or
OLYMPIC REALTY LTD., 385-5741

FIRST AND SECOND MORTGAGES FUNDS AVAILABLE AT COMPETITIVE RATES. UNLIMITED FUNDS, CONVENTIONAL AND PRIVATE, QUICK DECISIONS. CALL MR. McKENZIE, 386-7521 (ANYTIME). BOORMAN INVESTMENT CO., LTD. 1111 GOVERNMENT ST.

SELECTION OF EXCELLENT quality 1st and 2nd mortgages for sale. Yielding from 12½% to 14½%. Enquiries welcome. Please call Rae Investments Ltd., 388-7891.

233 MORTGAGE LOANS AND INSURANCE

1st and 2nd MORTGAGE LOANS
PRIVATE AND INSTITUTIONAL UNLIMITED AMOUNTS FOR COMMERCIAL RESIDENTIAL AND INTERIM FINANCING MORTGAGES AND AGREEMENTS PURCHASED
IMMEDIATE DECISIONS
Competitive Interest Rates
P. R. Brown and Sons Ltd.
762 Fort St.
385-3435

Rae Investments Ltd.
204-493 Burnside E.
Victoria
388-7891
Funds available for
—Commercial projects
—Interim financing
—Residential first Mortgages
—Residential second and third Mortgages
Current competitive rates.
Call Clayton Stuber
388-7891
Evening 477-3886

FIRST MORTGAGE FOR SALE $19,000 at 14 per cent, $230.89 per month, 3-year term. Post-dated cheques. Fairfield property, value $40,000, excellent covenant. Phone Mr. Green, Rae Investments, 388-7891.

NEW LOW RATE
All the money you need, 2nd mortgages. R. Geddes, Principal Properties Ltd. Days 477-9514, eves., 477-6430.

234 MORTGAGES FOR SALE

$9727 Buys $10,690
PAYABLE $142.84 MONTH INCLUDING INTEREST AT 10%, JUST UNDER 5-YEAR TERM.

$2490 Buys $2865
PAYABLE $39 MONTH INCLUDING INTEREST AT 9%, JUST UNDER 7-YEAR TERM.

SEVERAL OTHER MORTGAGE DISCOUNTS AT VARIOUS AMOUNTS CLOSE TO ABOVE.
For Further Information Call
DOUGLAS HAWKES LTD.
990 BLANSHARD ST. 384-7128
OR RESIDENCE
L. THOMAS JR. 383-9493
L. THOMAS SR. 478-1729

QUALITY 1st MORTGAGES INVESTMENTS
$15,000 12%, $168 per mo.
$21,000 12%, $210 per mo.
$8,500 11¼%, $103 per mo.
$14,000 12½%, $189 per mo.
We can invest sums of $3,000 or more in excellent mortgages with good yields. We have insured mortgages and other conservative 1st mortgages for the careful investor. All these mortgages have prepayment payoff bonuses. We also have a few very sound second mortgages for the careful investor. Interest starts immediately on all these mortgages. Call:
VINCENT HOLMES, 384-8124
PEMBERTON, HOLMES LTD.,
1002 Government Street

235 WANTED TO BORROW

WANTED
$30,000 1ST MORTGAGE AT 14%
$350 or $400 per month secured by 22.4 acres townsite of Cobble Hill. Excellent covenants. FREDDY STARKE 388-6231 or 479-3866 ISLAND PACIFIC REALTY.

SCHOOL TEACHER
Needs $28,000 first mortgage, has $12,000 equity in house in town. 592-3605.

240 BUSINESS OPPORTUNITIES

THE BEST MOTELS ON VANCOUVER ISLAND ARE LISTED WITH
IRA FREEDMAN of JACK MEARS OAK BAY REALTY LTD., 3618 SHELBOURNE ST., PHONE 598-3344 ANYTIME.
VICTORIA—
41 units, grossing approx. $140,000
40 units, almost new, illness forces this sale.
25 units, well established, grossing approx. $98,000.
One of the best motels in downtown Victoria, information on request.
MID VANCOUVER ISLAND
22 UNITS. PLUS 3 Bedroom owner's suite and pool, well located and maintained. Try $245,000.
29 units with 18 kitchens, gross approx. $100,000.
24 units, one of the best, with owner's suite and pool, asking $300,000.
Over 50 units with occupancy rate of better than 90 per cent. Substantial cash required.
I ALSO HAVE other Motels from 9 to 100 units at various Vancouver Island locations.
EXCEPTIONAL RESTAURANT CABARET OPPORTUNITY
1. Located in a Vancouver Island Shopping Centre
2. Volume of business increasing rapidly
3. All new furnishings and equipment
4. Fantastic lease which could be assumed
5. Price of $165,000 — terms open. Why not call: IRA FREEDMAN at 598-3344 anytime.

4-STAR AUTO COURT—SUMMER RESORT—BEST SANDY BEACHES
Qualicum Beach. 7 rental units plus owners 2-bedroom bungalow. Situated across the road from one of the finest beaches on the Island, 4 months of summer rental plus 8 months monthly rental will produce a very lucrative income. Presently fully occupied, in the heart of one of the best year round salmon fishing areas. Owners will take trade, property or home, in Victoria or vicinity. Full price only $125,000. This is an excellent buy, so better hurry on this one. MLS 8138. Call Len LeDoux, 385-9765 or 382-9852. Charman Pacific Realty Ltd.

EARN UP TO $55,000
In your very first year in your own business, established company seeks an active or absentee owner to represent North America's newest service. Age or Sex no barrier. Full training provided. No selling involved. $24,000 cash required. An opportunity to participate in a non-competitive dignified business. Please reply to Victoria Press Box 184.

FOR SALE BY OWNER. BUSIness and home combined. Brentwood Bay. Water view. Apply 818 Verdier. 652-3863.

240 BUSINESS OPPORTUNITIES

HOME OIL DISTRIBUTORS
Has a modern 2-bay service station for lease in the Victoria area. This is an established business and provides an excellent opportunity for an experienced operator to realize a good return from his investment. Approximately $8,000 is required for purchasing stock and equipment. Applicants should be sales oriented, have service station management or previous business experience.
Apply in writing, stating experience, age and previous employment to Mr. J. W. Feniak, Box 427, Victoria, B.C.

141,500 SQ. FT. CONDOMINIUM or MOTEL SITE
Located less than 2 miles from the City Hall, this desirable site can easily be rezoned from it's existing Motel use to Condominium use or if you prefer, redeveloped for a large motel. For full particulars contact RAY TILLYER, 477-8484 or DON OAKES, 478-4334, OLYMPIC REALTY LTD., 385-5741.

VICTORIA MOTEL
In prime location on Gorge Road this profitable motel consists of 13 units plus living quarters for owner. Shows excellent earning and secure future for an ambitious couple. Gross $42,000 in last 12 months. Full price $168,000. Would consider house or property in trade as part down payment. For full particulars on this exclusive listing call. JIM ALLAN, 386-2955. Mayfair Realty.

20 SUITES, 10% RETURN.
Situated in the downtown area. You won't believe the financing!! Priced at $199,000.00. Call SUE WARKE 479-7725 or ADELLA DAVIS 385-8264 Island Pacific Realty.

READY TO WEAR CHOICE LOCATION
2,200 sq. ft. of open area. Large corner windows. Well established shop for discerning aware women. A store where shopping is a pleasure. Stock, fixtures, appliances, lease, etc., for sale. Price negotiable. Please call Roma Nicoll 477-9581 or write 4082 Shelbourne St., Victoria, B.C. Fullbrook, Bertram and Brown Ltd.

MARINA
Located in the heart of commercial and pleasure craft area this lucrative marina enjoys a splendid reputation. Large sales room, beautiful older home for owner and sales lot. Many details too numerous to itemize. Call LARRY WAGNER 386-3231 anytime (on pager) BLOCK BROS. REALTY LTD.

LICENSED RESTAURANT AND CATERING SERVICE
Busy Restaurant within 6½-mile circle. Capacity 72, year round profitable business with no competition. Excellent financial arrangements. Price $41,000. NEW MLS. For further details call: FRED MOLYNEAUX 658-5429 or 386-2911. Homefinders, Wall and Redekop

FOR SALE: IDEALLY LOCATED, exclusive Volkswagen speed shop. One of the few that offers "on the spot" installation. Big potential for the right person. Ideal father and son undertaking. Choice of business with or without premises. Reasonable. Apply Victoria Press Box 191.

65-SEAT RESTAURANT IN CENTRE OF THRIVING SEASIDE TOWN. GOOD YEAR-ROUND BUSINESS. LEASE NEGOTIABLE. $25,000 CASH PLUS STOCK. P.O. BOX 296, PARKSVILLE, B.C.

VANCOUVER ISLAND'S ONLY exclusive Volkswagen wrecking business for sale. Ideal father and son undertaking. Good location in town with reasonable rent. Owner retiring. Apply to Victoria Press Box 191.

VICTORIA GIFT SHOP FOR sale. Well established quality shop in excellent location. 65' street frontage, long term lease, very reasonable rent, all utilities included. Price $40,000. Stock extra. Write Victoria Press, Box 182.

GIFT SHOP
A busy small shop, located near Eatons giving excellent returns to owner-operator: Listed at $9,000 plus inventory at cost. Edmund Higgin. 477-9511.
CADBORO BAY REALTY

CURIO, ANTIQUE SHOP
Prime Location.
ADELINE NICHOL
386-2911 Homefinders
Wall and Redekop Realty

WILL SELL INTEREST IN 85-acre Brentwood property. My interest equals about 4.2 acres, price $30,000. Reply Victoria Press Box 200.

9 UNIT AUTO COURT AND GENeral store for rent in Qualicum Beach, beach front, going concern. Store with living accommodation. May rent separate. Phone 386-9048.

MOTOR HOTEL PRIME
Vancouver location, modern building, operation can be leased, or bought. Box 5018 Main P.O., Vancouver, V6B 4AD.

PRIVATE INVESTOR TO PURchase lots for house construction. Excellent return and security Excelcan Industries Ltd. 385-0712.

JANITORIAL SERVICE FOR sale. Apply Box 602, Gold River, B.C. or phone 283-7110.

LIVE FREE ON INCOME FROM 9 rentals. Redecorated. $69,800. 385-0508.

244 REVENUE PROPERTY

CANADA PERMANENT TRUST
ON DOUGLAS ST. AT FORT

Income Producer $41,500
Up and down on the Gorge. Upstairs rents at $175. — down is owner occupied but should bring at least $200. Try and match this with the rest of the market. (MLS 8247). GRAY LAITE 656-5267, SID HASLAM 477-1994 or 382-9191.

DUPLEX
7-yr.-old up and down duplex. Identical suites 2 bdrms, kitchen, extra lge. living rms, 4-pce bath, close to bus line and shops asking $56,900. Call BILL BROOKS 478-3197 or 382-9191.

4 PLEX
Walking distance to town. This property shows an excellent return on investment. All furnishings included on price of $71,000. See this outstanding buy, Call WM. SANDERS 479-3394 or 382-9191.

New MLS
SxS Duplex $41,500
One 2-bdrm unit with lge living rm, dining rm and kitchen. Delightful garden, also 1 bdrm unit. Both now rented but owner could live in 1 and rent from 2nd used to assist with mortgage payments. For viewing please contact JACK NELSON at 477-6235, IRMA KULIGOWSKI at 656-5325 or 382-9191.

EXCELS
This lge. up and down duplex excels in condition and generous rm sizes throughout. 2-bdrm suite on main, 1 bdrm up plus a bachelor unit. Price of $59,900 includes appliances and offers high quiet, yet conventional location. For detail and viewing please phone HERB McDANNOLD 479-4127 or 382-9191.

Canada Permanent

SXS DUPLEX
1,000 sq. ft. on each side. Oak floors and a fireplace in the living rooms. Large kitchens with eating area. 3 bedrooms each side and full basements with further potential. Good return. Situated on Lampson. Asking $63,500. Call Peter Bardon at Island Pacific Realty 388-6231.

244 REVENUE PROPERTY

FAIRFIELD
5 SUITES
EASY TERMS
Deluxe Tudor
Lovely location near the SEA. LARGE MORTGAGE and vendors will carry FURTHER FINANCING to reliable buyer. Impressive panelled entrance with W-W carpet, very tastefully furnished suites, immaculate condition, full basement for storage and laundry. Vast blacktop parking. Operation expenses low. VALUE PACKED at only $85,000.
WIN DOUGLAS MABEL CRACK
385-7451 (Res.) 658-8594 (Res.)
385-7761 Anytime
D.F. HANLEY AGENCIES LTD.

ROOMING HOUSE and 3 BEDROOM SUITE
Large double size lot 100x115. No vacancies. Price includes some furniture and appliances. Drive by 708 SUFFOLK ST. PLEASE DO NOT DISTURB THE TENANTS. Only $68,500 Exclusive with ROYAL TRUST CO. 384-8001 JOHN MORRY or JOYCE MILLER 592-9770 or 383-5873.

MONTAGUE REALTY
WATERFRONT
Unique Duplex, 3-Bdrm. and 2-Bdrm. suites on beautiful waterfront lot, ideal for boating. $67,500. M. L. S. Call G. Ireland, 384-9318 (24 hrs.).

FAIRFIELD
Character home converted to 6 rental units netting $4,000 per yr., plus large owner's suite. $12,500 will handle on asking price of just $49,900. For details please call Graham Ireland at 384-9318 (24 hrs). C. N. MONTAGUE CO. LTD.

OAK BAY DUPLEX
This 3-bedroom SxS duplex is an ideal owner-occupier situation. Each side also has full basement, drive-in garage, spacious kitchen, living room with fireplace. Easy-care garden. Large existing first mortgage available. Asking $72,500. New MLS. For appointment to view this excellent investment, please call
DAVID BILLINGHAM
388-6424
BAYSHORE REALTY LTD.
512 Fort Street

DUPLEX SIDE-BY-SIDE TATTERSAL AREA
De luxe owners suite, main floor — 3 bedrooms, living room with stone F.P., In-line dining room, cabinet electric kitchen and 4-pce bath. Downstairs — extra bedroom with waterbed — 3-pce bathroom (shower), large utility room and rec. room with wet bar. Wall-to-wall throughout. Other side same upstairs, 1120 sq. ft. plus unfinished rec. room and utility area. Plus a one-bedroom self-contained in-law suite, 3 stoves and 3 fridges included only $89,900. MLS.
JOHN MORRY 384-8001 or Res. 592-9770. The Royal Trust Company.

SIDE BY SIDE DUPLEX! UPTOWN!!
Close in for shopping convenience. This lovely duplex is located at 1137-1139 Hillside Ave. All rooms are large and each living room has a cosy fireplace. Excellent electric heating. Two bright bedrooms each side. Live in one and rent the other. Be sure to see this solid building. Asking $59,900.
MR. STOTHERS
386-2961 or 658-5285

COOK AND BAY AREA (MLS)
15 suite older apartment block. Shows reasonable return. Vendor will carry a large 1st mortgage. For more information call PAM HAERE at 386-2911 or 385-0595 Homefinders, Wall and Redekop.

31 SUITES
Beautifully kept 5-year-old block excellent quiet Fairfield location, near park and stores. Asking $465,000. JEFF CHALK 386-3231 or 477-8274.
BLOCK BROS. REALTY LTD.

DUPLEXPERT
I have sold 9 duplexes in 7 months from $35,000 to $120,000. I know the market and have a long list of buyers. For evaluation call GLENN NICHOLLS, 388-6231 or 479-5971, ISLAND PACIFIC RLTY.

25 SUITES
Location is important and this is one of the finest in the Rockland area. Priced below replacement at $362,500
Immaculately maintained.
382-6151
Westerham Estates Ltd.

BY OWNER
Impressive 5-suite apartment, room for expansion or lovely place to retire with extra income. Drive by 1035 Fairfield Road and phone for further information 477-9335. No agents.

245 REVENUE PROPERTIES WANTED

BROWN BROS on LANSHARD
385-8771 (ANYTIME)
4 TO 10 SUITES
Wanted by two genuine purchasers able and ready to purchase right now. Older conversions or fairly modern buildings, any size to ten units. Please call REG SCHUMAKER, 385-8771 or Res. 598-2333 (anytime).

247 COMMERCIAL OR INDUSTRIAL PROPERTIES

MELTON
REAL ESTATE (B.C.) LTD.
912 DOUGLAS ST.
MELTON — BRINGING MORE THAN THEIR NAME TO VICTORIA

GOOD NEWS
The Blanshard St. Extension has now been confirmed.
Hotel Site?—We would think so. Three acre consolidation at Blanshard and Finlayson Zoned—C-1. An exciting piece of property with unlimited potential. Offers welcomed — Trades considered. Phone Melton Real Estate (B.C.) Ltd. 386-7551; Commercial Dept. ask for Vaughn L. Thompson.

LOTS!
12000 sq. ft. on Hillside. Zoned C—1 $90,000.
24,000 sq. ft. on Cloverdale Zoned C—S—6 $260,000.
87,000 sq. ft. Campbell River Zoned R—3 $174,000
3 Acres incl. Home, view property, Central Saanich. Can be sub-divided. $150,000.
PETER PRIMGAARD
CHARMAN PACIFIC REALTY LTD.
385-9765 592-2596

UNIQUE WAREHOUSE AND OFfice complex, 553 Hillside Ave., 5200 sq. ft., adjoining lot available for future expansion. Price: 125,000. G. Devlin 385-2725 or 384-4960.

COMMERCIAL PROPERTY FOR sale in the centre of the business district in the Town of Sidney. House presently on. It will be moved. Apply phone 656-4113 or apply 9771 Fourth Street, Sidney.

247 COMMERCIAL OR INDUSTRIAL PROPERTIES

BROWN BROS. on LANSHARD
385-8771 (ANYTIME)
DOWNTOWN COMMERCIAL
Solid brick. Approx. 9,000 sq. ft. rentable. Partially renovated, needs finishing. Good value here. Only $9,000. Exclusive listing. Please call ALAN U. POTTER, 385-8771 (anytime).

2 COMMERCIAL LOTS
$45,000
ADJACENT TO ROYAL OAK SHOPPING CENTRE
These 2 lotsare 15,700 sq. ft. in area. 2 separate buildings can be built. Things are happening in this area. Sewers seem not too far away. Ideal for dental or doctors office. MLS Call:
F. MILLS of
JACK MEARS
OAK BAY REALTY LTD.
598-3344 anytime

OUTSTANDING COMMERCIAL
Site in Oak Bay. Nearly 20,000 sq. ft. in excellent location. On extremely high traffic count. LARRY WAGNER 386-3231 anytime (on pager) BLOCK BROS. REALTY LTD.

7,500 sq. ft. C1 Heavy Traffic Count, $50,000; 25,000 sq. ft. Industrial, only $60,000. For particulars, call ALMER OLSON The Royal Trust Company 384-8001.

INDUSTRIAL SITE
Over 2 flat, cleared, acres with almost 4 more acres of the same possible. Power at property line, sewer expected 1st September. Immdiate access to Pat Bay Hwy.
382-5171 THE ZIEGLERS 592-1768
THE CANADA TRUST CO.

COMMERCIAL OPPORTUNITY
9480 sq. ft. site, 2 buildings close to downtown area. Drive by 979 Pandora Ave. then call
382-6151
Price $175,000
Westerham Estates Ltd.

VIC WEST. LIGHT INDUSTRIAL zoned, approximately 7000 square feet. Including older 3-bedroom home, presently rented. Asking $45,000 or nearest offer. By owner. 384-9263. After 5, 479-7251.

52'6"X208' COMMERCIAL LOT AT 3440 Quadra. Asking $4.95 per square foot. Owner. 652-2296.

250 HOUSES FOR SALE

CITY TRUST

A NEW LISTING COULD BE THE BUY OF THE WEEK
A retirement home, immaculate and impressive featuring two fine bedrooms and a sunny studio
Living room with fireplace
Bright kitchen and dinette
Golden oak floors
Hot water heating
Garage
120 ft. deep lot with rear access
Oak Bay municipality
Close to everything
Immediate possession
The price is $41,500 with clear title being offered. Call Don Robertson at 477-9551 or 385-9865.

V.L.A. QUALIFIED? THEN HURRY
For this is a quality four bedroom home built for V.L.A. use, features include
Open style kitchen
Built-in range and oven
Big Dining Room Glass doors
Fireplaces up and down
Bathrooms too!
A super family home or a duplex in all but name, close to all levels of school and shopping. See it! You'll be impressed. Exclusive at $58,500. Dial Don Robertson 477-9551 or 385-9865 for viewing.

SXS DUPLEX
$80,000
For that price it has to be special. It is! Waterfront and beautiful. Positively no drive bys but worth an appointment to view. Dial Don Robertson 477-9551 or 385-9865.

$48,000 FULL PRICE
Three-bedroom modern bungalow with fully developed lower level. Features
Quality stucco exterior
Golden oak throughout
Fireplace
Rumpus room
Fourth Bedroom
Drive-in garage
Treed and secluded yard.
A choice property with possession in time for school. Reynolds area. MLS. Dial Don Robertson 477-9551 or 385-9865

CITY TRUST

BEAUTIFUL HOME (IN ROYAL OAK)

QUALITY HOME WITH PRIVACY
Nestled among an abundance of trees and shrubs in this well-maintained 3-bedroom, 16-year-old home. It features golden oak floors throughout, L-shaped living room-dining room with Roman Brick F.P. and drive-in garage. The basement is fully developed with 4th bedroom or den, 2-piece bath, rec. room and opens on to a secluded rear yard. A home of superior construction in an excellent location, close to schools, transportation and shopping. Full Price $48,000. To view please call Don Robertson, CITY SAVINGS & TRUST CO. 477-9551 res. 385-9551 res. 385-9865 MLS.

DANE DEVELOPMENTS 383-6222

6 NEW HOMES GORDON HEAD
FROM $52,900 TO $60,900
10¼ per cent FINANCING
bedrooms built-in dishwasher, w-w carpeting throughout. Full basements, paved driveways. These will definitely be the last homes at this price. Phone 592-2449.

OPEN HOUSE
1:30 - 4:00 P.M.
SAT. AND SUN.
7633 and 7645 Wallace Drive, 10¼ per cent financing. Asking prices $55,000 and $56,000. 658-8562 or 658-8259.

BY OWNER, WELL BUILT, older home with 2-yr.-old cedar roof, living room and bedrooms with w-w carpet, convenient large kitchen, fireplace, 12' square workshop, high basement, hot water heating. Shrubs, oak, dogwood, and fruit trees on large lot. Near Hillside Shopping Centre. $44,500. Reasonable offers welcome. 2720 Grosvenor Rd.

BY OWNER
3 bedrooms, large, bright kitchen with dining nook, fireplace, full basement, double carport, large treed lot on cul-de-sac. Existing 9¼ per cent first mortgage. 386-0396.

NANAIMO, 3-BEDROOM HOME, on large commercial duplex or fourplex lot, close in, sea view, no agents, cash to mortgage, 385-2398.

2-BEDROOM HOUSE ON LARGE lot, $32,800. 479-3526 or 478-8402.

250 HOUSES FOR SALE

D F H

D. F. HANLEY AGENCIES LTD.
3293 DOUGLAS ST.
385-7761
OR
3021 SHAKESPEARE ST.
388-4294

ACREAGE AND LOTS
1. 5.56 Acres in Central Saanich. Municipal water to property. Ideal for mini-farm. New MLS. $54,900.
2. Two — 70x110 building lots centrally located in Sooke, near park. ML 8263. $14,000. each with excellent terms.
3. 60x102 high level building lot with trees and views. ML 8198. $22,900 with excellent terms.
SCOTT KENDREW
385-7761 (24 Hrs.) 598-5341 (Res.)
D.F.H.

BRENTWOOD BAY .7 ACRE
Just Listed
$64,900
Looking for real CHARM and the warmth of natural wood, plus a large beautiful property (future subdivision possible) with shade trees, beautiful mature landscaping, an excellent vegetable garden and many fruit trees? This is sure it! A really charming spacious, 2 bedrm., cedar PAN-A-BODE with den and 27 ft. in-line living and dining rooms with full height old brick heatilator fireplace, open beams and sliding glass doors to a secluded rear patio. There's a huge pan-a-bode garage with a 2 pce. bathrm. and 2 other out bldgs. All within easy WALKING DISTANCE of the FABULOUS FISHING of Brentwood Bay. Truly a must see! Low interest financing may be assumed. MLS.
STEVE MOONEY
385-7761 Anytime
—D. F. H.—

GORGE
4 Bedrooms
$44,900
This older family home has been completely renovated and offers loads of accommodation for the price. Living room with fireplace and W-W, family sized kitchen, full bsmt., 47x173 lot.
BILL WESTCOTT
OR
SCOTT KENDREW
385-7761 Anytime
— D. F. H. —

BRAND NEW MILL BAY
2 new, 3 bedrm. homes on ½ acre lots. 30 minutes from downtown Victoria and 7 miles to Duncan. A lot of your friends are moving to this area because of the savings. $41,900 and $42,900 with 10¾ and 11% mortgages already on. Other features include, fireplaces, quality W-W carpets, 4 pce. bathrm., ¾ full size basement plumbed for washer and dryer and RI 2nd bathrm. Levelled lot ready for hand raking and landscaping. Sundecks. Quiet cul-de-sac, many other new homes already under construction in this area. Close to elementary schools. 6 miles to Shawnigan Lake, swimming, golf, trout fishing, etc. 5 miles to Cowichan Bay where the salmon are biting. Sound Good?! It is! Trade your home or buy with a low down payment.
BILL WESTCOTT
385-7761 (24 Hrs.) 477-5402 (Res.)
— D. F. H. —

OAKLANDS CMHC
A really ATTRACTIVE CHARMING 2 bedroom no-step stucco bungalow in ever-popular area! Fenced, easy care lot amongst lovely gardens, flowering trees and roses climbing the front porch. A perfect STARTER or RETIREMENT home within easy walking distance of Hillside Mall. 5 per cent DOWN PAYMENT is possible. EASY TERMS are possible, or can be purchased clear title. A lovely home and a good opportunity. Call for details and present your offer! Asking $36,900 MLS Hurry!
STEVE MOONEY
385-7761 Anytime
- D. F. H. -

BRENTWOOD EASY TO BUY
Fantastic, almost new, bright, spacious, high quality, custom home on quiet cul de sac in beautiful treed area. Large full high basement is exceptionally bright and is laid out beautifully for further development, including 2 extra bedrooms, and a 3rd bathroom and a terrific rec. room with fireplace. VENDOR MAY CARRY at chaser! VACANT, so present your OFFER on asking price of $53,900. MLS.
STEVE MOONEY
385-7761 Anytime
- D. F. H. -

GORDON HEAD
Owner Transferred
Exceptionally nice, well-kept 1 owner, 3 bedroom, split-level family home, set on a large lot in the Popular Mt. Doug Area with lovely view of treed parkland. A split with a difference, a full high basement! Spacious, bright and airy living room and dining room with sliding glass to an inviting sundeck, a terrific kitchen with lots of cabinets and large eating area. There's a big rec room as well and a laundry and mud room handy to kitchen. All on a quiet little cul-de-sac waiting for you to make an offer. Asking $55,500 (MLS) Call now! A pleasure to show.
STEVE MOONEY
385-7761 Anytime
- D. F. H. -

1833 BEACH DR.
Oak Bay
Ocean View
$89,000
This prestige 4 plus bedroom home offers quality throughout as evident in the large carpeted living room with fireplace and bay window overlooking a rose garden. 16x12 formal dining room also with wall to wall carpet and rosewood feature wall plus built-in china cabinet.
20x12 kitchen with centre island and bright 7x7 eating area leading onto extra large sundeck over double carport. 15x11 panelled den-library off entrance hall. Three bathrooms plus a self-contained suite in the full basement.
This quality home is in a park-like setting on an extra large 80x240 lot with easy access to the beach from the side lane.
Excellent terms available.
MARTIN HANLEY
388-4294 477-1917
—D. F. H.—

HIGH TATTERSAL 2-BR.
Terrific easy to care for 2 bedroom full basement home. Comfortable living room with fireplace. Bright and cheery kitchen. Generous size bedrooms. Laundry facilities on main floor. Hardwood floors throughout. Hot water heat. Excellent lot with oak trees, holly and privacy. Vendor moving out of town. Must be sold. Make an offer on $40,500. MLS 8340.
PHIL WARREN 388-4294

250 HOUSES FOR SALE

FOR SALE
Royal Trust
"THE SIGN THAT SELLS"

3400 DOUGLAS ST.
384-8001

THIS SATURDAY
There will be an Open House at 1039 Verrinder Avenue, but wise shoppers may like a preview showing. Such a pretty home and the landscaped lot is 165' deep. The 18' lounge with its No. 1 eastern oak floors and open fireplace is special. 2 bedrooms, part basement, excellent heating, wiring, etc. Call now, $39,700. Listed July 30th. DAR GARSIDE 384-8001.

OPEN HOUSE
1839 HAMPSHIRE RD.
FRI. 1-3:30 P.M.
Prime location close to shopping, bus and all school levels. 2 bedrooms, 4 year old attractive home with finished in-law suite in full basement. 2 fireplaces, 2 sliding glass doors to super large sundeck on the main and to patio at grade level, 2½ baths. Garage, carport and parking from rear lane. Don't miss it. CONNIE REYNOLDS, 384-8001.

HELMCKEN-BURNSIDE
$45,000
This is an attractive, modern 3-bedroom home on a quiet street. Bright living room and dining room with wall-to-wall carpet. Kitchen has eating area, cushion floor lino and feature wall. Through hall, 4-pce. bath. Full high basement with drive-in garage. Rec. room partly finished. Sundeck. Fruit trees and the vegetable garden is already planted and up. MLS 7776. My pleasure to show. Call
MARION HOPKINS
384-8001 or res. 592-4351

PRICE REDUCTION
$58,900 to $55,900
LAGOON
SPECTACULAR SEA VIEWS
MT. BAKER AND THE OLYMPICS
Owners have purchased. Must sell their modern 3-bedroom home, master ensuite. Excellent floor plan. Spacious living room and dining room. Wall-to-wall, custom slate fireplace. 4th bedroom completed on lower level. All bedrooms Wall-to-wall, large private sundeck with water, mountain and city views. Quiet cul-de-sac. MLS 7323. To view call: MARION HOPKINS 384-8001 or Res. 592-4351.

2648 SOOKE ROAD
SPARKLING CLEAN
GOOD FINANCING
Cathedral entrance — wall-to-wall carpet throughout LR, DR and bedrooms. Spacious kitchen, sundeck. Full basement, 4th bedroom or den down, drive-in garage. Owners transferred. Asking price $47,000. APPTS. TO VIEW, CONNIE REYNOLDS, 477-8914 or 384-8001.

2877 COLQUITZ
$41,900 MLS
2 bedrooms, living room, dining room, with w-w carpet. This immaculate full basement home also features a sunlit den and extra room in basement, hook-up for washer and dryer. Lot 56x197. To view call STAN SAGE 384-8001 or 384-4347.

SIDNEY
$44,900
Lovely home near the sea, only 3 years old. Large living room with w-w carpet and fireplace. Dining room with sliding doors to sundeck. Spacious kitchen with 2 bedrooms and 4-pce. bath. Full high basement with finished extra bedroom and roughed-in bathroom. Separate carport and a gorgeous yard with lots of roses. Call PETER TER VEER 384-8001 or Res. 479-1588.

DRIVE BY
2829 INEZ DRIVE
In the beautiful Gorge area where you are a step away from the walkway, bus stop and shopping. Water views from this charming 2-bedroom spotless home. Cosy living room with fireplace, separate dining room. Gleaming hardwood floors. Large kitchen, Full basement. Excellent financing, MLS. Asking $48,500. CHES or MERYLE HAYS, 384-8001 or Res. 477-8324.

GORGE AREA
$37,900
Ideal starter or retirement home, beautifully landscaped lot with loads of flowers, lovely living room with hardwood floors, cosy dining room, step-saving kitchen with utility area. 3 bedrooms and 4-pce. bath. Low taxes. Attached garage on no-through quiet street. Near park. Call MARGARET JOHNSTON 384-8001 or Res. 479-1589.

NEW LISTING
METCHOSIN
1.2 acres of seclusion and privacy, a beautiful treed and landscaped lot with an exceptionally well built 3 bedroom home — large living room across the back of the house and another bedroom and rec room in full high basement and many extras. All this for $74,900.
Call GLEN and MARG McGREGOR 384-8001 or Res. 477-3675

GORDON HEAD
A really good buy on today's market, owners are transferred, four bedrooms and a large almost finished rec room. Spanish style home, really better than new. Asking $54,900. To view call GLEN or MARG McGRERGOR 384-8001 or Res. 477-3675.

GORGE
This home could not be replaced for the asking price of $44,900 . . . Ideal family home with 3 bedrooms on main and one down in full high cement basement, also partially completed rec room down — large Living room with cozy fireplace — call us
GLEN or MARG McGREGOR 384-8001 or Res. 477-3675

MONTOGOMERY AVENUE
REDUCED TO $110,000
28,000 sq. ft. of living throughout this lovely family home nestled on a secluded ½ acre with underground sprinkler system to water the lovely gardens — 4 bedrooms and 2 bathrooms on the upper level. Seaview balconies. Huge living room and dining room. Attractive kitchen, den, large family room and 3rd bathroom complete the main floor. With a substantial down payment owner may consider carrying the balance. Unless you see inside you'll never know how charming this house is. View with
JOHN MORRY
JOHN MORRY or JOYCE MILLER 384-8001.

LANSDOWNE AREA
$47,500
Be among the first to view this new listing with its excellent location 1½ blocks off Richmond Ave. Extremely well kept home built in 1955 with two bedrooms, fireplace, dining room and hardwood floors throughout. Full basement with built-in cupboards and storage cabinets as well as good size drive-in garage. Situated on a 50x120 lot with rear yard fenced and vegetable garden established. For furhter details or to view please phone JOHN PINCHBACK 384-8001 or Res. 658-8895.

2 BEAUTIFUL ACRES
4 BDRM HOME, BARN, CORRAL.
After viewing this property you might not want to leave. Two cleared, usuable acres (still plenty of trees) mostly in grazing grass with a creek and natural spring and all fenced. Also a hen house and a 20'x22' barn with 2 box stalls, space in the 7 year old house too with 1638 sq. ft. providing 4 bedrooms on the main floor (2 are very large), living room with wall to wall carpet and large rock fireplace, dining area as well as a large family sized kitchen. Full basement with rec. room partially finished and more space available. Just listed investigate it today and live the good life. $84,500. New MLS 7775. JOHN PINCHBACK 384-8001 or Res. 658-8895.

250 HOUSES FOR SALE

DRL
DOUGLAS REALTY LTD.
385-8784
12 CENTENNIAL SQUARE
LIST AND SELL
WITH D.R.L.

THIS YEAR'S SPECIAL

Almost new 3 or 4 bedroom home in Langford on large lot in pleasant small subdivision. Mock tudor exterior; cathedral entrance; 1180 sq. ft.; master en-suite; w-w throughout; breakfast bar; sun patio and spacious living area. A pleasure to show and offered at a below replacement cost at $46,000. 1st mortgage of $25,000 at 9¼% available.

GORGE AREA

A home to be proud of at a price you can afford. Beautifully remodelled, 4 bedrooms; 2 baths. Attractive high quality carpeting throughout. Sep garage and sundeck. Pleasant, quiet area near the Gorge. Asking $39,900. For further details and viewing phone JOAN HOPPER or RICK KALLSTROM
652-3103 386-0751

COME AND BE CHARMED

By this comfortable no step 2-bedroom bungalow with garage, hardwood floors in the attractive entrance hall and living room with fireplace. Wired for washer and dryer in the utility room with a good sized cabinet kitchen. All this with good financing and a good lot close in $39,900.
Phone anytime, Anna Chandler, 384-6939.
Tony Brogan 382-1866, 385-8784

FRESH ON THE MARKET

Lovely tudor style home. Living room w-fp., separate dining room, modern kitchen w-built in range. W-D hookups, etc. 4 large bedrooms, w-w carpeting. 1½ bathrooms. Full bsmt-Dl garage. $49,900. ML.
Mary McGuire 479-7668 Donna Valikoski 384-2057

6-MILE CIRCLE

Favor yourself with an inspection of this refreshing 3 brm. year old home. Situated on a large lot in a quiet cul-de-sac it offers plenty of comfortable family accommodation: large living room with fireplace, separate dining area and convenient cabinet kitchen with snack counter. Master Bdrm. en suite and carpeted throughout. Also featured in the low, low price of $47,900 (large 9¼ per cent mortgage) is a full basement suitable for development (in-law suite?) It's true folks so hurry and call—
RICK KALLSTROM
386-0751 385-8784

PRICE REDUCED
MUST SELL
Now Just $41,900

Bring us your offer on this terrific buy. Two bedrooms, spacious living room, fireplace, large kitchen. Set on a high secluded lot, with easy access to town. This home is immaculate. Come and see it. Substantial 9 per cent financing available. ML-7903. To view call, Anna Chandler 384-6939 or Tony Brogan 382-8166 or 385-8784 anytime.

GLANFORD AREA
Price Reduced to $41,900

Three bedrooms, living room with fireplace. Convenient cabinet kitchen with dining area. Secluded lot. Ideal for a young family. Good 9% mortgage. ML-7926. To view call Tony Brogan 382-8166 or Anna Chandler 384-6939 or 385-8784 anytime

YOUR KIND OF HIDEAWAY

High above the road and enveloped by a four acre forest, this immaculate two bedroom, no basement bungalow has all the warmth and charm that you would expect from an owner-built home. Sooke suit you? Then I'm sure this will too. Asking $52,700. Call
Steve Simpson 642-3419
Tom Evans 652-2620
385-8784

RITHET'S
for
Real Estate
Insurance
Appraisals
714 FORT
382-4251

NEAR THE SEA
$54,900

A home glowing with warmth and comfort with separate entrance to IN-LAW SUITE upstairs FULLY FURNISHED — or could be 4 or 5-bedroom single family residence. Early possession is available on this immaculate home. Fully carpeted throughout. Must be seen inside to be appreciated. Vendor will carry substantial 1st mortgage. New MLS.
R. JOHNSON W. MICHAELS
382-4251

OAK BAY

Drive by 2188 CRANLEIGH and see this immaculate 2-bedroom bungalow, completely redecorated inside and out. Large living room with fireplace, dining room, large kitchen with eating area and 2 large bedrooms. Full basement with drive-in garage. Could be immediate possession. ASKING $48,900. To view please call:
E. WILKINSON or O. DOUGLAS
382-4251 anytime

PRINCIPAL
PROPERTIES LTD.
4088 SHELBOURNE
477-9514

YOU WANT AN INCOME HERE
IS A THRIVING 30 YEARS IN BUSINESS VARIETY STORE
IT
ALSO HAS A GOOD PAYING POST OFFICE
IS
FOR SALE AT $4,000 PLUS STOCK
BOYD SADLER 477-9514 - 592-1929

BRENTWOOD PROPERTIES
And Insurance Agency Ltd.
7173 West Saanich Rd.,
Brentwood Bay
652-1141
EXCLUSIVE AGENTS
for
Seaboard Construction Ltd.
Spec and Contract Homes

CORDOVA BAY
SEAVIEW
$62,500
3 bedrooms, family room, 3 sets of plumbing, 2 fireplaces, kitchen with built-ins, sundeck, on quiet street, one block to ocean. Well priced at $62,500.
WESTERHAM ESTATES LTD.
440-1070 Douglas St.
382-6151
OR
R. T. BATEY 592-4607
K. E. DICKSON 477-1683

OLYMPIC
REALTY
LTD.
385-5741

BY OWNER, 2-BEDROOM BUNgalow, Fairfield district, clear title, $34,900. 598-5034.

SOOKE. 3-BEDROOM HOME ON ½-acre near beach and schools. 642-5417 or 642-5205.

250 HOUSES FOR SALE

JACK MEARS
OAK BAY REALTY LTD.
"The Professional People"
Coast to Coast
Real Estate Service

2194 OAK BAY 598-3321
3618 SHELBOURNE 598-3344

OPEN HOUSE
SATURDAY 1 - 4 P.M.
1616 SARITA PLACE
GORDON HEAD EXECUTIVE
If you are looking for a better than average home let me show you this delightful new listing. Enter by the spacious hall to family room fourth bedroom and 2-piece bath. Up the widing stairs to the gracious living room and dining room with gorgeous crystal chandelier. You will enjoy the bright and cheery kitchen with sliding flass doors to sun deck. Three bedrooms (master en-suite) to the rear complete the main floor of this lovely home, located on a quiet cul-de-sac in a desirable area. Asking $72,900. To be first to view please call EDNA RAYMOND 598-3321 or 477-8932 anytime.

OPEN HOUSE
SAT., AUG. 3
1:30 - 4 P.M.
2527 BELMONT—$42,000
12-year-old, 2-bedroom stucco home. L-shaped living room, dining room with large fireplace. Separate large eating area in modern bright kitchen — full but undeveloped basement. Built on high ground giving a nice view. Close to all amenities. For further information please call RUTH BENNETT 598-3321.

OPEN HOUSE
BEACH DRIVE — WILLOWS
SAT. 1:30 - 4 P.M.
2713 SOMASS
Spacious executive-type home — 4 bedrooms, den, games room, 2 bathrooms, delightful in-line living room and dining room at rear facing the ocean and sunken garden. All this in a choice area of Oak Bay. Full price $84,500. Connie O'Regan and Ruth Bennett in attendance — 598-3321.

AT LAST,
A CENTRE HALL
leading to the gracious living room featuring the island-style granite fireplace. Bright, delightful kitchen (overlooking rear garden) is adjacent to the separate formal dining room — ideal for those special occasions. Some fine old Victorian features offering old world atmosphere in this charming family home — offered to YOU at $47,900 ML 8259. For RESULTS PLEASE CALL GORD G. COWAN at 598-3321.

NORTH OAK BAY
Strategically located near shopping and school areas this 3-bedroom older home is sturdy and durable. Living room has attractive beamed ceiling. Large kitchen and separate dining room. Handsome stairway leads up to 2 bedrooms on second floor. There is also an extra bonus — 3 room cottage fronting on the street is included with this property. $47,300. Call FRED PHILLIPS at 598-3321.

OTTER POINT OCEANFRONT
135 FEET FIRST - CLASS FISHING FRONTAGE. 3 SMALL CABINS. Clearing for rent as mobile home. Renewable lease property. Long term. Paid in full from taxes. $20,000 firm or trade small house closer in. Call Lynette Delahunt at 598-3321.

CORDOVA BAY
CUL DE SAC
It is my pleasure to show this delightful family home located in this very desirable area and in immaculate condition. Features three bedrooms, (master ensuite), Living room with floor to ceiling fireplace and Dining "L". Well planned kitchen with nook and open stairway to full cement basement, ready for future development with completed fireplace in roughed-in rec room. Sea glimpses from dining room, kitchen and master bedroom. Asking $59,900. Please call anytime EDNA RAYMOND 598-3321, 477-8932. MLS. 8255.

CENTRAL SAANICH
Approximately three acres of park-like property close to the ocean on the west side of the peninsula. Information can only be given by appointment with PETER NASH 598-3321.

UPLANDS
A VERY SPECIAL HOME
Set on a very attractive garden featuring magnificent oaks. The home offers approx. 3600 square feet of well planned living area — (four bedrooms, master en-suite and sun balcony off), four bathrooms, drawing room (24x18) with sun room off, dining room (16x14), library or family room opening onto back garden, modern kitchen, full high basement with fifth bedroom or office. This home built in 1941 is in excellent condition and may be viewed with PETER NASH at 598-3321 or 592-3473.

REDUCED FOR
QUICK SALE
A sturdy older house which deserves to be painted and wall papered and made into a fine family home on a good lot in James Bay. 66x165. 2 bedrooms, living room 11x26 with heatilator fireplace and fine oak parquet floors, full basement and garage. Duplex zoned. Now only $38,000. Viewing with: URSULA E. S. LaLONDE at 598-3344 anytime.

UP AND DOWN DUPLEX
Nicely looked after revenue property in an industrially-zoned area of Victoria. A roomy 2-bedroom suite down and a self-contained one-bedroom suite up. Separate meters and hot water. Drapes and appliances included in the asking price of $33,900. Take a look and try your offer. Please call: DENNIS BERRY at 598-3344 anytime.

PROSPECT LAKE AREA
.98 ACRES $69,900
Looking for privacy and seclusion? Want a modern home with up to five bedrooms? Something more than the usual stucco? This 1-year-old beauty features cedar siding out with cedar panelling in the vaulted ceiling living room complete with natural multi-colored rock fireplace. Kitchen is a homemaker's dream with family-room style dining. Master bedroom has ensuite plumbing, and a third bathroom is roughed-in down. To view call: MARIE MUNN at 598-3344 anytime.

WELL WORTH INVESTIGATING
I have a wide variety of properties from good sound oldies to several plush new homes. 3 brand new ones from $51,500 to $87,900. 1 handyman's special $34,900, Oak Bay. 1 up and down duplex $41,500. 2, 1-acre lots, both for $33,000. 1, 14.4 acre parcel prime land for $87,900. 1 triplex and one older but very sound home in Oak Bay. For complete information on above-mentioned plus other properties call: C. WONNENBERG at 598-3344 anytime.

DOES YOUR FAMILY NEED
1. A large treed lot
2. 3 Bedrooms
3. Older home with fireplace
4. Separate dining room
5. Close to schools, etc.
6. Full basement
7. Nicely remodeled
8. Only $48,500.
Then call: EDNA or ROY at 598-3344 anytime

ARE YOU NEW TO VICTORIA?
I know of two very nice 2-bedroom well kept stucco bungalows in Oak Bay that have much appeal. Both include all necessary appliances and the end price is still below $50,000. If you are looking for a good home at a realistic price in a good area, I would like to show you these properties at your convenience. Call RUBY REID at 598-3344 anytime.

GLANFORD AREA
Lovely 3-bedroom home. Living room and dining room have wall to wall carpeting over hardwood floors, fireplace. Nice back yard with seclusion and fruit trees. Asking $44,900. MLS 8123 call: AIN MELDERIS at 598-3344 anytime.

250 HOUSES FOR SALE

JACK MEARS
OAK BAY REALTY LTD.
"The Professional People"
Coast to Coast
Real Estate Service

2194 OAK BAY 598-3321
3618 SHELBOURNE 598-3344

SUPER VALUE—$25,900
Very nice 2-bedroom stucco cottage. It has been renovated and offers beautiful living room with W-W carpeting, panelling and one mirror tile wall. Fair sized lot, close in. Good 9½ per cent mortgage available. MLS Call: AINA MELDERIS at 598-3344 anytime.

WHAT A FIND!
For starters or retired, this no-basement, 2 bedroom gem could be just what you've been searching for. Scrupulously clean, neat and tidy; on nice lot, wraps this up into a most attractive package. $35,000. Call: ROY GOULD or EDNA VLIET at 598-3344 anytime.

MOST CHARMING
Ideal family home for the young executive. Gracious foyer entrance; in-line living room and dining room, well planned kitchen; 3 bedrooms; 1½ baths. Quality throughout, only appreciated fully by viewing. In Brentwood area this is offered for $72,900. Call: EDNA VLIET or ROP GOULD at 598-3344 anytime.

Montreal Trust
1057 FORT 386-2111

MT. DOUGLAS PARK
IMMEDIATE POSSESSION
Now "VACANT" this immaculate split level home of 3 bdrms, plus a den or 4th bdrm, could be just right for your family. Backing onto a natural wooded parkland the setting is ideal. The living and dining areas are bright and cheerful and the indirect lighting in the kitchen provides a natural light appeal. This 13 yr. old home is priced at $59,900 MLS For a home you would be proud to own call
386-2111 NEIL RAWNSLEY 384-7380

NEW EXCLUSIVE
Beautiful post and beam bungalow on lovely treed lot in Colwood. Three bedrooms, large living room with wall-to-wall carpeting, white brick fireplace and feature wall, plus entertainment-size dining room and large family kitchen. Everything for good living on an attractive street of other newer homes. This won't last long so see it today with
386-2111 JEANNE LUCAS 477-1342

LOVELY 10-YEAR-OLD
BUNGALOW
Ideal family home close to schools, University and shopping. Easy-care lot. 3 bedrooms plus den and rec. room. Finished utility room, 2 baths, some low interest finance or new financing can be arranged. Owner has been transferred and must sell. Asking $59,900. Phone for app't and let us present your offer.
386-2111 W. PROKOSCH 477-2194
386-2111 A. D. WHEELER 477-4789

935 SELKIRK
OWNER TRANSFERRED
MUST BE SOLD
MLS No. 7508. See this 5-bedroom full basement older home on 2 duplex zoned lots, home and property are in excellent condition with wall-to-wall carpeting, 2 bathrooms wired for range, washer, dryer hook-up. OOM heat, oil hot water. Home was once a duplex and could easily be converted again as second kitchen is still intact. To view call:
C. M. BUD FORBES
652-2950 386-2111

AN EXCELLENT BUY
Bright and sunny Sidney home on a quiet cul-de-sac near schools and shops. Good living area. 2 bedrooms up. 3rd bedroom, rec room in ground level basement. Immaculate home, nice garden. Asking $41,500 with 8¾% mortgage. (MLS No 7912).
WELLS HOOKER
656-3924 652-3634

LOTS FOR SALE (approximately ½ acre)
WHIFFIN SPIT ROAD
All have paved roads, water, power. Quiet area, 30 min. driving time from Victoria, priced at $14,900 to $15,900. Can be purchased so you can build your house. For more detail phone
E. W. PROKOSCH
386-2111 477-2194

F, B & B
FULLBROOK, BERTRAM
BROWN
4082 Shelbourne 477-9581

OPEN HOUSE
FAIRFIELD
REVENUE
650 LINDEN
SAT. AUG. 3RD —1:30-4.00 P.M.
5 suites in very good condition. Presently vacated giving immediate occupancy to the lucky purchaser. Art Evans and Hal Barber in attendance. Call 658-8924, 479-6479 or 477-9581.

VIEW
GOVERNMENT
HOUSE
From your front porch! This character home can provide your own spacious apartment of over 2000 sq. ft. plus upstairs accommodation presently producing $600 in revenue, plus room for 2 more ground level suites. Asking $99,900. Good terms, only $30,000 down. Owner will carry balance. Call Roma Nicoll 477-9581, evens. 384-4827. MLS.

HIGH QUADRA
$46,900
Clear title home, living room, fireplace, dining room, 2 bedrooms plus 1 in basement, nice kitchen opens onto patio, oak floors. View now, the price is right.

ALSO

QUIET AREA
$39,900
Conveniently located is this spacious 3-bedroom townhouse, 2 bathrooms, nice entry hall, floor-to-ceiling fireplace, in-line dining room, big kitchen opens onto patio, family room, double garage. This is a small townhoust complex and very, very quiet. To view the above properties call Roma Nicoll 477-9581, evens. 384-4827.

Investors
SYNDICATE
REALTY LIMITED
620 Broughton St. 386-7721

For prompt and efficient service, consult with our real estate staff. (24 hours).

2 BDRMS. OR 4????
$39,500
Use whatever number you wish as 2 bedrms upstairs with enclosed stairway. Kitchen newly done. Good basement. For further information, call Dianne Large, 386-7721 or 383-8307.

BEAUTIFULLY
KEPT
2-Bedroom basement bungalow, manicured grounds. $42,500. Vacant for immediate possession in area of similar homes. For viewing anytime, call Dianne Large at 386-7721 or 383-8307 anytime.

BRAND NEW
3 bedrooms, full basement, Gordon Head area. Clear title, also good mortgage available. Call A'MNON at 386-7721.

250 HOUSES FOR SALE

CANADA
PERMANENT
TRUST
(ON DOUGLAS AT FORT)

2 Years Old
Large Family Home
On beautiful crescent close to town, 3 bdrms. on main floor — living rm. with F-place, spacious dining rm., daylight bsmt., R.I. for rec. rm., extra F-place, bdrms., and extra bathrm. Nice level lot all landscaped. 8¾ mortgage! IRENE VAN, 384-9191 or 382-9191.

HALF ACRE
SEA VIEWS!
Older character home, 4-5 bdrms., beautiful level property on Bazan Bay (MLS). IRENE VAN, 384-9191 or 382-9191.

Lovely Garden
Quiet Street
Values like this sell quickly, call today! Clean, comfortable home with lovely garden — 2 bdrms. plus 1 down — bathrms. W-W carpet. MLS. BARRY THORNDYCRAFT, 477-8487 or 382-9191.

Oak Bay
1106 Hampshire
Spotless 3-bdrm. home, huge rec. rm. and 4th bdrm. in bsmt. 2 F-places, fenced backyard, lge. cement patio, brick barbecue, planters and lots of trees. BARRY THORNDYCRAFT, 477-8487 or 382-9191.

Gardener's Delight
Newly listed 2-bdrm. bungalow. Has living and dining rms. and full bsmt. in quiet area. Lot is 80'x132', is fully serviced with excellent garden, 10 fruit trees and grape vines. An excellent buy at $42,900. Early possession and clear title (MLS). To view call WM. SANDERS, 479-3394 or 382-9191.

CADBORO BAY
3-bdrm. home with master ensuite plus living rm., dining rm., and lge. kitchen, and only 6 mos. old. Close to beach and shops, etc. For viewing, call WM. SANDERS, 479-3394 or 382-9191.

TUDOR HOME
ARDMORE
Beautiful 1,750 sq. ft. home with all the conveniences of executive living. All rms. lge., master bdrm. 16x15. This charming home is located on 1½ acres of superbly landscaped property located in quiet area near Ardmore golf course. Priced at $119,000. Call GRAY LAITE, 656-5267, SID HASLAM, 477-1994 or 382-9191.

BEACH DRIVE
This lovely 3-bdrm. home in Oak Bay features a full ocean view from lge. picture windows in living rm., den and master bdrm. All rms. including kitchen and dining rm. are spacious, and tastefully decorated. Nearly ½ acre of well landscaped grounds complete this beautiful property at $110,000 (MLS 8330). For further information call BILL BROOKS, 478-3197 or 382-9191.

COLWOOD
On a quiet street of nearly new homes. 3 bdrms., living rm., dining rm., kitchen, F-place, full high bsmt., carport. This is a spotless house near an elementary school. $45,900. To view CALL BILL BROOKS, 478-3197 or 382-9191 (MLS).

Langford Beauty
$54,900
1,130 sq. ft. on main floor with approx. 1,000 sq. ft. finished on lower floor. Embracing 4 bdrms., 2 4-pce. bathrms., large rec. rm. and family rm. with F-place. Only 2 yrs. old, excellent $22,000 1st charge at 9¼ per cent. Landscaped property with extra paved parking. SID HASLAM, 477-1994, GRAY LAITE, 656-5267 or 382-9191.

Ideal Starter
Sidney—$25,200
It's zoned commercial but will make an ideal small home. Roberts Bay location. Kitchen, living rm., bath and bdrm., or use it for living and business. (MLS 7935). GRAY LAITE OR SID HASLAM, 382-9191.

INVESTORS!
DEVELOPERS!
3 cleared, level parcels of land in Brentwood on sewer, potential subdivision into 8 lots. Total price $80,000. A. L. VICKERS, 652-2257 or 382-9191.

Short on Space?
And lined up for baths — if this is the situation where you live, then see this 10-rm., 5-bdrm., 2½-bath home on lge. lot. Lge. rumpus rm., full bsmt., covered sundeck off lge. dining rm. Colwood. Offered in the 60's. For appointment to see call "The Folks with The Key." TED PINFOLD, 388-7742 or 382-9191.

OBVIOUSLY
TOP ECHELON!
Express your remarkable taste and entertain pridefully in this executive home encircoled by Mt. Tolmie Park. 3 spacious bdrms., outstanding living rm. with magnificent stone fireplace — separate dining rm., opening on to a partially enclosed sundeck. Every rm. has a different view. It would be my pleasure to show this home to you. Just phone me. (MLS) Asking $135,000. MARY WOOD, 592-2647 or 382-9191.

Central Location
Family Home MLS
2-bdrm. plus excellent potential for developed bsmt. area. Living rm. dining rm with fireplace, w.w. covering of ground floor area. Lge. kitchen and pantry. R3 zone. Asking price $44,500. (MLS. 8082). For previewing please telephone JACK NELSON, 477-6235 or IRMA KULIGOWSKI, 656-5325 or 382-9191.

$37,500
MLS Special
Recently renovated 2-bdrm. home in upgraded area of West Victoria. Living rm. and separate dining rm., full bsmt., small easy to maintain lot. To view please contact JACK NELSON, 477-6235, IRMA KULIGOWSKI, 656-5325 or 382-9191. (MLS 8201).

Gardener's Paradise
$34,900
Cute, 2-bdrm., no-step home, sits among beautifully treed and landscaped lot with seclusion. Offers comfortable living for retired or starting couple, living rm. with fireplace, carpeting thruoughout, separate work or tool shed, etc. Convenient city location. (MLS.) D. BAIN, 658-5057, E. IZIK, 598-8289 or 382-9191.

SPECTACULAR
OCEAN VIEWS
This Cadboro Bay home offers everything for your growing family. Close to UVic, good schools, sailing, shopping and Uplands golf. Over 3,400 sq. ft., 3 full baths, sun decks, private den with deck off, landscaped professionally and with sprinkler system. Incomparable value at $125,000. (MLS. 7513.) SID HASLAM, 477-1994, GRAY LAITE, 656-5267 or 382-9191.

COUNTRY SIDE
VALUE
Approx. 2.7 acres in the 13 miles circle. Solid fresh built ranchero style mansion (approx. 2,000 sq. ft.), 4 bdrms., 3 baths, total 8 pcs., central monumental dark slate floor-to-ceiling fireplace, heat scape, DN laundry rm., magnificent red Bourdeaux drapes and some appliances stay. Barn for horses, in garage, banquet terraza half-covered and many more to be seen at $110,000. (MLS). For information please call MANUEL LOPEZ at 384-9150 or 382-9191.

BRAND NEW
Hesitated? Missed a good buy? Don't do it again. See this brand new home, it's a beauty. 12x6 kitchen, 19x15 living rm., 3 good size bdrms., 1½ baths and lge. sundeck off living rm. Bsmt. with heated roughed-in rec. rm., laundry area, workshop — or den, double carport only $49,900. TED PINFOLD, 388-7742 or 382-9191.

Canada Permanent

250 HOUSES FOR SALE

J. D.
BOSDET
LTD.
120 - 727 JOHNSON 386-3128

FAIRFIELD
4 Bedrooms
Immaculate 4 bedroom family home. In-line living and dining room. Large cabinet kitchen. Full basement, rec room, extra plumbing. Workshop. Owner must relocate. Present your offer to $45,200. MLS No. 7914.
Alice Moore Ed Kraft Bruce Pollok
592-4529 382-0660 385-2651

PRIVACY AND
SECLUSION
TATTERSAL
Located on 1.27 acres, park like setting. Charming 2 or 3 bedroom home. Entertainment size living and dining room. Fabulous kitchen and den. Downstairs rec room and extra bathroom. A must see on todays market. Asking $90,000. New Exclusive.
Alice Moore Ed Kraft
592-4529 382-0660

OPEN HOUSE
Wed. and Thurs. 7-9 p.m.
Corner Wallace Drive and Cultra Ave.
Central Saanich
Well built homes featuring 1250 sq. ft. or more, 3 bedrooms (master ensuite) floor to ceiling fireplace, dining room, and family sized kitchen. All have full basements with roughed in fireplace and plumbing. Located on large fully serviced lots. Priced from only $51,900 to mid 50's. For directions or prior viewing call:
Alice Moore Ed Kraft Bruce Pollok
385-2651 592-4529 382-0660

EASY FINANCING
Oak Trees
2 BR, no basement home with HW floors, on a large 50 x 166 lot. The asking price is $42,500. and the vendor will carry as much as $24,000. at 11 per cent. The lot offers large oak trees and is nicely landscaped. Exclusive with:
Ed Kraft Alice Moore
382-0660 592-4529

HOLDING
PROPERTY
.96 Acre
Located inthe Ardmore area and covered with trees, our vendor offers this near acre for the price of only $20,000. Owner has bought and is anxious so try your offer. MLS 7970. Call: Ed Kraft — 382-0660.

TRY CMHC
ASSISTANCE
Offered to you at the asking price of $32,900 is this 2 BR, and den, part bsmt. stucco home in the Vic High area. New roof and gutters, plus a 52x136 lot. MLS 8110. Call: Ed Kraft Alice Moore Bruce Pollok
382-0660 592-4529 385-2651

WATERFRONT
SANDY BEACH
LUXURY LIVING
$89,000
Just listed — this beautifully kept three bedroom home, overlooking straits, towards Mount Baker and within seven mile circle. Spacious living room, panelled walls, raised hearth fireplace with sea view picture window. Dining room with glass doors to sundeck — both rooms rich wall to wall carpeting. Large modern cabinet electric kitchen with adjoining breakfast nook. Pantry and utility room off kitchen area. Three large bedrooms plus extra room for sewing, etc. Den with fireplace and glass doors leading to sea view patio. Three modern vanity bathrooms to serve all levels. Separate garage. Steps lead to sandy beach. Asking $89,000 with terms. For appointment to view, call:
DON CLARK
592-6651
NATIONAL TRUST
388-5451 (24 Hrs.)

ST. CHARLES-ROCKLAND AREA
BEAUTIFUL QUIET STREET, CLOSE TO SHOPPING, SEA, BUSES, ETC. APPROX. 1,400 SQ. FT. ON MAIN. SPACIOUS LIVING RM WITH FIREPLACE, DINING RM., HARDWOOD FLOORS THROUGHOUT; ELEC. KITCHEN WITH EATING AREA. SUNDECK, 4-PC. BATH AND EXTRA DOWN. RUMPUS ROOM, LAUNDRY, WORKSHOP. OMATIC. DRIVE-IN GARAGE. MUST BE SOLD — OPEN TO OFFERS — QUICK POSSESSION HURRY, WHILE THIS LASTS! FULL PRICE $53,500. CHARMAN PACIFIC REALTY LTD.
DORIS ADAMS
385-9765 658-8105

IMMACULATE
TWO-BEDROOM
Full basement, smart rumpus room, dr-in garage, expensive wall-to-wall carpeting, immaculate lot, fruit trees, beautiful flowers etc. Clear title home. Financing available. Terms at $43,000. Phonr
Phone H. Bitterman
386-2971

ATTRACTIVE
Two bedroom, no basement home in Colwood. Area of fine homes. Looks sharp and has good size lot. Priced firm at $32,000. Check and compare.
Phone Ron Tannhauser
Bus. 386-2971
Res. 384-3188
Bitterman Real Estate

OPEN HOUSE
SAT., 1:30-4:30
3819
Campus Crescent
Immaculate 4 or 5 bedroom home in an area of quality homes and offering three bathrooms, beautiful fireplaces, bright kitchen with eating nook, family room, rec room, double garage and much more. Located on a fully landscaped lot and asking $91,900. Please call for information and previewing.
CAM MACLEAN 386-2437
PACIFIC STRATA SERVICES LTD.

250 HOUSES FOR SALE

WALL & HOMEFINDERS REALTY LTD. REDEKOP

OPEN HOUSE
942 RICHMOND RD.
SAT. 1:30-4:30 P.M.
"Solid as the day it was built" could apply here. Spacious entrance, living room, dining room and den. Beamed ceilings and pillars, beautiful old fireplaces, stained glass windows and brass fittings. 5 bedrooms, 2½ baths. Full high basement. Plumbing, wiring, furnace and roof have been renewed (5 yrs.) Lovely treed lot 119'x170'. Low interest rate mortgage. For prior viewing call:
ADELINE NICHOL
386-2911 MLS No. 7998

$30,000 VICTORIA
Roomy 2-bdrm. home. Good size back yard, fruit trees, garden. To view call JOHN NORTON. 386-2911 or 388-6162.

DRIVE-BY
3500 MAPLEWOOD AVE.
Then give me a call to view this 21-year-old, 4-bedroom home. (2 on main and 2 down). One-third-acre lot with 10 fruit trees and lots of garden space. Asking $51,500 but open to offers. Oh yes, and the financing is built in ($31,500 at 10%) MLS 7829.
BOB CARBY 386-2911 or Homefinders, Wall and Redekop

IMMEDIATE POSSESSION
3-Bedroom home on nice quiet street. Full basement, Drive-in garage. Nice size lot for good garden. Close to all schools on X town bus for UVic. Need to be sold. Priced $48,500. (MLS 7399) To view call:
DAVE ROBERTS at 386-2911 or 477-1317

POTENTIAL?
BUY FOR LESS
and be creative. Potential in this 2-bedroom home to make 3 more bedrooms. Lot 50x125. Tidy the garden and paint the stairway and you'll have a home of your choice. For details on this $34,900 home in the Carey Rd. district call: JANINE HALL at 592-6826.

SUMMER SPECIALS
GLEN LAKE — 3 bdrms., 1½ baths, L.R., D.R. on main floor, 1 bdrm, 3-pce. bath and rec. room in full bsmt. $49,900.
COLWOOD — 3 bdrms., 1 bath, L.R., modern kitchen on main. 1 bdrm. and rec. room in full bsmt. Lovely treed lot. $51,500. Call
JULIE MANNESS
386-2911 479-8019

EXECUTIVE TYPE HOME
$54,500 — LANGFORD
Lovely 3-bdrm. home, large brick fireplace, ensuite plumbing off master bedroom. large 4-pce bathroom on main plus roughed in plumbing in 8-ft. basement, also partially finished rec. room and fully finished extra bedroom. Home is beautifully carpeted. MLS. MARGARTT BRIDGER at 386-2911 or 385-1188.

15 SUITER — $145,000
Cook-Bay area. Good revenue potential. For details, and to view, call MARGARET BRIDGER 386-2911 or 385-1188.

IMMACULATE
Beautifully decorated and spotlessly clean, this lovely 3-bedroom home is now vacant and looking for a family. Nice living room with red brick fireplace, large kitchen with eating area. Asking $48,500. Call:
ELEANOR BRAY
386-2911 or 592-1130

LUXURY AND SECLUSION
ROCKLAND AREA
Fabulous home for a PROFESSIONAL MAN with a BIG family. In addition to richly carpeted living room and dining room, a terrific family room with fireplace opening on 50-ft. sundeck which overlooks 36x18-ft. filtered and heated pool. Huge kitchen with range, refrigerator, dishwasher and garburator. 2-pce. powder room off hall. FOUR TWIN SIZE bedrooms with beautiful 4-pce. bathroom off LARGE rumpus room with fireplace plus another bedroom and 3-pce. bathroom. ALSO laundry room. Landscaped garden has underground sprinkling system, several fruit trees. Redecorated throughout this outstanding home is offered at $115,000. MLS. For viewing please call:
HELEN PHILLIPS
386-2911 or 386-9062

PRICE REDUCED
on COLWOOD BUNGALOW
Vendors must sell and have reduced the price on this lovely home. 3 bedrooms, full basement with rec. room and bath. Immaculate condition, large treed lot, low taxes. Financing available. Now priced at $53,400. Phone now for appointment to view.
MARILYN MOORE
386-2911 or 478-2482

TREES—QUIET—PRIVACY
LARGE LOT
This beautiful 8-year-old Gold Medallion home has all these, plus many more features in Colwood: for the asking price of $59,900. There is 1,300 sq. ft. plus on the main floor with a large sundeck off this beautiful 8-year-old Kol the dining room. The living room has a feature wall fireplace of rough granite. The basement has a 1-BR in-law suite which pays half the mortgage. You've heard of good buys — now's your chance to make one. For further information, please call at anytime
BARBARA WILLARD
386-2911 592-1453

B—E—A—U—T—I—F—U—L
GORDON HEAD
—2 years old.
—Large foyer entrance.
—2 fireplaces
—4 bedrooms.
—3 bathrooms.
—Family Room
—Ultra-modern kitchen.
A must to view, owner transferred.
AUDREY GRIMSHAW at 386-2911

BEAT INFLATION
AT $55,900.
2 bedrooms, L.R. with fireplace, formal D.R. with beamed ceilings. Quiet location in Fairfield. Let the two other self contained suites pay for your mortgage. For more information about this property call PAM, HAERE at 386-2911 or 385-0595.

CLOSE TO TOWN
$39,900
New on the Market — Great Family Home. Close to schools, 3 bedrooms, full basmt. in line livingroom and diningroom. Laundry room on the main floor, new wiring and copper plumbing. A must to see. MLS. Call today: CURT SHUBROOK at 386-2911 or 382-6961.

SMALL ACREAGE
1. — 2.75 Acres Metchosin. Well wooded building site almost ready. $19,750.
2. — .94 of an acre in Sherringham Estates. Lovely water view. $16,900.
3. — One-third of an acre in 10 mile point. Cadboro Bay. Gorgeous water views. $45,000.
Call to view — CURT SHURBROOK at 386-2911 or 382-6961.

HERE IS A HOUSE!
of contemporary design, situated on a really beautiful lot in the Rockheights area of Esquimalt. This gracious home has three bedrooms on the main floor. A 33-ft. living and dining room with F.P. and a view of the ocean, plus a fully developed basement that has a large family room with F.P., a bedroom, den, utility room, and bathroom. For appointmet to view call: JACK GREENWOOD at 386-2911 or 384-5228.

LIKE OLD HOUSES?
Then ask to see inside 271 Superior St. 1300 sq. ft. of spacious living area, and a full basement is included at only $35,900 with a good 1st mortgage. It's bargain priced. Call JACK GREENWOOD at 386-2911 or 384-5228.

OAK BAY
CHARACTER HOME
Only a few of these gracious homes are left. This one has 6 bedrooms, 5 bathrooms, a living room and a reception hall designed for gracious entertaining and family living, each with large fireplace. An entertainment-sized dining room with fully enclosed patio, with fireplace, a large den with fireplace an a kitchen that makes cooking and meal preparation a pleasure. This gracious home is located on .7 of an acre of seclusion and privacy. MLS. To view call: JACK GREENWOOD at 386-2911 or 384-5228.

250 HOUSES FOR SALE

WALL & HOMEFINDERS REALTY LTD. REDEKOP

SECLUSION AND
COMFORT
may be yours in this immaculate Oak Bay home. Over 1400 sq. ft. of floor space, including 1½ baths, a den, a large family sized L.R. with beautiful heatilator fireplace, and 2 or 3 bedrooms, all add up to a truly different home. To view call: JACK GREENWOOD 386-2911 or 384-5228.

YOU'LL BE SURPRISED
at the room in this newly listed 3-bedroom home at 2945 Graham St. Large, bright, living room and large kitchen complete with appliances make this todays bargain at $43,900 To view call: JACK GREENWOOD 386-2911 or 384-5228.

WHITTOME'S
706 FORT ST. 388-4271

RURAL LIVING
Build your dream home on this approx. 18 acres in North Saanich. Ample water with registered water rights. Close to Sidney and a great view across to Salt Spring Island.
$7,000 PER ACRE
To view please phone:
JACK SWANSTON
388-4271 592-6338

FAMILY
ACCOMMODATION
4 Bedrooms — 2 main, 2 up, 4 Pce. and 2 Pce. Baths Living Room has fireplace. Separate Dining Room. Approx. 1400 sq. ft. and full high basmt.

CENTRAL
OAK BAY
3 Blocks to Elem. Jr. and Sec Schools 1 Blk to Bus, 5 Blks to ocean
$49,750
To view please phone:
JACK SWANSTON
388-4271 592-6338

LIVE ONE SIDE
RENT THE OTHER
Each side has a living room, bedroom, bath and kitchen with eating area. Bank St. school. Jubilee Hosp. and Safeway very close.
$39,500
The vendor is willing to carry ½ at current rates. to view please phone:
JACK SWANSTON
388-4271 592-6338

J. H. Whittome and Co. Ltd.

OPEN HOUSE
3054 Glen Manor Pl.
Sat., Aug. 3, 1-5 p.m.
Post and beam executive home, 3 bedrooms, two baths. Rumpus room, two feature fireplaces, double garage. Located on a large treed lot in Colwoods best Residential area. Existing 8¾ per cent mortgage makes this an attractive investment at

$69,500, MLS

3909
CAREY RD.
A one bedroom sweetheart, conveniently located, and fully modern. Wall to wall carpet, large bright kitchen with eating area, and sliding glass doors to sundeck. Full basement, new furnace, hot water, plumbing, circuit breakers etc.

$31,500 CASH
CALL
P. DUECK
382-7276

TOWN
AND
COUNTRY
REALTY
3517 DOUGLAS STREET
382-7276

National
Trust
SINCE 1898

SIDNEY
Well-constructed and beautifully maintained home, 1260 sq. ft., main floor area. 3 bedrooms. Master with 2-pce. en suite. Attractive kitchen, dining room and living room arrangement. Floor to ceiling fireplaces in living room and recreation rooms. Fully serviced landscaped lot with fruit trees and garden. Price $48,900. Good terms available.
KELLY NEMETH
386-2961 477-4641

OAK BAY $53,500
SECLUSION, COMFORT,
ENTERTAINING
Custom built three-bedroom, three-quarter full basement with rumpus room. Featuring, living room and dining room, accented by an unusually rare black slate fireplace — Plus indirect lighting to give that quiet and subdued comfortable home atmosphere. Well-planned kitchen has eating area and utility facilities. Back yard well-landscaped and treed, offering seclusion and privacy. Just listed. Courtesy to agents.
SYL SHUMKA
386-2961 385-7373

1-YR.-OLD HOME
9 PER CENT MTGE.
4 MILE CIRCLE
Beautiful 1 yr. old 3 bdr. home in good location in Saanich. Large living room with rock fireplace. Wall to wall throughout. Full basement. Located on quiet cul-de-sac with underground wiring, on sewer. Offers on full price of $51,900.
HOWARD MITCHELL 479-4818
ISLAND HOMES LTD. 386-7545

OAK BAY BORDER
1615 REDFERN ST.
BY OWNER
Interior must be seen to be appreciated. 100 sq. ft. Living room, dining room, 3 bedrooms, den. Large bright kitchen, 4 piece bath. Electric heat, new plumbing, wiring. Large sundeck. Garage. Double driveway. Lot 50' x 120' fenced. Schools, shopping, buses, close. $39,500 or best offer. 598-5823 evenings.

250 HOUSES FOR SALE

BICO
BOORMAN INVESTMENT
Co. Ltd. — 386-7521

OPEN HOUSE
375 FARVIEW (COLWOOD)
OFF METCHOSIN RD.
THURS. 2 — 9
FRI. 2 — 9
SAT. 2 — 5
A beautiful three-bedroom bungalow with many extras. Full basement with bedroom, bathroom, 25-ft. rec. room with bar and 16x12 den with feature fireplace. A pleasure to show. MLS 7876.
Reduced Price $57,900
For anytime viewing
386-7521 STAN CORNISH 592-6079

OAK BAY EXCLUSIVE
Very attractive 3-bdrm., 1½ baths (possibility for add. full bathroom), rec. room, L-shaped living and dining room with wall to wall over hardwood and corner white brick fireplace, modern step-saver kitchen with wall oven and countertop range, plus many extra features. Custom built 11 years ago and situated on a quiet no-through road. This lovely home offers privacy and carefree living. Price $62,500 with flexible financing available. For appts., to view please call
MRS. GISELE SAMEC 386-7521

ONLY FOUR NEW
HOMES LEFT
$43,900 to $48,900
OPEN SAT. 1:30 to 4:30
TUES. to FRI. 2:00 to 4:30
Situated in South Sidney, on Greenglade Road, a quiet, treed and sewered cul-de-sac. All homes feature 3 bedrooms, 1½ bathrooms, sundecks, dining rooms, quality w-w carpeting, full basements with second fireplaces, good-sized lots. These are well-built homes ranging from 1,140 sq. ft. DIRECTIONS: From Victoria come out the Hwy. and turn left onto McTavish Road, and then right on Canora Road, then right onto Weiler Road. Greenglada Road runs into Weiler Road.
IAN BOORMAN
386-7521 (anytime)

OPEN HOUSE
1758 BROADMEAD AVE.
WED. AND THURS., 7-9
2 Bedroom, no step bungalow, Lr with Fp. separate Dr. Modern step saver kitchen with adiacent laundry-sewing room, drive-in garage, extra storage, lovely garden. This is perfect retirement accommodation. Price reduced to $41,900. New MLS. For prior viewing please call:
Mrs. Gisele Samec 386-7521

OPEN HOUSE
AUGUST 1 and 2
3932 GORDON HEAD RD.
6:30 to 8:30 P.M.
Near University. Immaculate 3-bdr. Residence of quality and charm. Early possession possible as owner, a faculty member, is moving August 15. Listed at $59,500. MLS 8206. For full information please phone:
MRS. O. ZACHARY
386-7521 592-2265

OPEN HOUSE
SAT. AUG. 3, 1:30 — 4:30
4325 DIEPPE
Immediate possession on this newer 3 or 4-bdr. family home. Master bedroom en suite, rumpus room in high bright basement. Shake roof, beautiful setting. Spotless throughout. For quick sale price reduced to $55,500. MLS 8199.
MRS. O. ZACHARY
386-7521 592-2265

UPPER LANSDOWNE
Immaculate home, close to all schools featuring spacious living and dining room. Bright modern kitchen, 3 good sized bdrms. plus finished basement with 2nd fireplace in recreation room and a billiard room. Beautifully landscaped lot.MLS.
$68,500
MRS. MARILYN SECORD
386-7521

BRENTWOOD — NEAR
BUTCHARD GARDENS
New listing — 3 bedroom, 1½ bathroom full cement basement home on beautifully landscaped lot. Many extras included in this near new home. Don't miss this one at asking price of $51,900. To view call Del Hoegi, 386-7521 or 652-3462.

2 DUPLEXES
1—Short walk to Saxe Point Park. 3-bdr. large living room, rumpus room in high bright basement each side. Located on a quiet residential street. Excellent value at $82,900.
2—Selkirk Area. Most immaculate SxS Duplex. 2 bdr. each side. Spacious living room with fireplace, family size kitchen, high bright basement for further development. Large mortgage at 9½% can be assumed. New MLS listing. Asking $64,900.
MRS. O. ZACHARY
386-7521 592-2265

SIMPSONS-SEARS
AREA $37,000
Good value in an older bungalow. Large living room with fireplace, three bedrooms, kitchen with dinette. Full basement and automatic oil heat. Vacant for quick possession (MLS).
386-7521 ERIC GRAHAM 656-4489

LAKEHILL AREA
Immaculate condition in this 3-bdr. home. Quiet location, easy care lot. Close to all amenities. Only 9% on existing mortgage. For full information please phone
MRS. O. ZACHARY
386-7521 592-2265

OPEN HOUSE
THURS. & FRI.
5:00 — 9:00
3143 SINERSET
Desirable small no-step bungalow. Ideal retirement or starter home. L.R. with fireplace, 2-bdr., electric cab. kitchen, wired W. and D. Oil automatic heat. Asking price $33,900. Please call:
IAN BOORMAN OR TED KAY
386-7521

1111 Government St.

B.C. LAND
AND INSURANCE
AGENCY LTD.
530 BROUGHTON
388-5555

JUBILEE
NEWLY-WEDS
NEWLY-WEDS
Owner transferred and says sell, so here is your opportunity to present an offer on a very clean, well maintained home with full bsmt., 3 bdrms. (1 down), large L.R. and kitchen with carpeting throughout. Excellent area close to all conveniences. MLS 8373. Asking $39,500. CHUMMY CRABBE — 388-5555 — 479-7998.

CEDAR HILL
HAULTAIN
CLOSE, CLOSE
Excellent location just minutes fromshopping, schools and recreation. Very quiet. Extremely well kept 3-bdrm. home. Featuring L.R. with F.P., Sep. D.R., modern kitch., beautiful carpeting over H.W. floors throughout. Full bsmt., with development, rec. room. Lovely lot 50x188 with fruit trees. And, as a bonus all drapes and curtains are included. New MLS 8490. Priced to sell, $47,900. CHUMMY CRABBE, 388-5555. 479-7998.

SHAWNIGAN LAKE
WATERFRONT REVENUE
2-bedroom cabin rented for $250, 1-bedroom cabin presently vacant, both winterized with oil furances, on .9 acre with float and boat dock, all this for $71,500. Owner will carry second or will accept house in Victoria as part payment. 384-6981 or 384-9498.

250 HOUSES FOR SALE

Island Pacific Realty
3200 QUADRA 388-6231

HOME AND REVENUE
$41,900
Live upstairs in 3-bdrm. comfort, with dining room, carpeted living room, and new 4-piece bath and rent separate 2-bdrm. suite for $175 plus per mos. Fully appllanced with excellent 9% financing available. MLS, GLENN NICHOLLS 388-6231 or 479-5971.

GLEN LAKE WATERFRONT
Offering seclusion on 1.85 acre with boat landing. Big three bedroom home overlooking the lake with in-law suite in lower level also overlooking the lake. REVENUE from the duplex located on the property $205 per month. Landscaping is very good offering privacy. Asking $168,000. It is possible to subdivide one lot off for resale. Phone now OLE KNUDSEN 388-6275 LOC: 2684. or 388-6231.

URGENT
Needed right now, 3 bedroom full basement home. Up to $52,000 Some seclusion and nice garden. PLEASE CALL OLE KNUDSEN 388-6231 or 479-8441.

SIMPSONS-SEARS AREA
This one is truly immaculate and the location is most desirable. Close to schools, stores and bus route, the lot is extremely tidy and well cared for. The home has three good bedrooms on the main floor, a large L.R. and D.R. with oak floors, there is a four piece bathroom on the main and an extra bathroom in the full high basement along with a really nice 17x19 recreation room and drive in garage. There is extra parking and access to the back for trailer area and the price only $49,900. QUICKLY CALL BEN GREIG 388-6231 or 598-3105.

$21,000 — 1 BEDR.
142 CONARD
Drive by then call me for appt. to view 55x120 Lot. Phone OLE KNUDSEN 388-6231.

SOOKE
6 MOS. OLD
1-3 ACRE 4 BEDROOMS
3 BATHS 2 FIREPLACES
This lovely home is located in one of the better areas of Sooke Village. Large LR. with old brick fireplace. Good size sundeck off Dining room. All electric kitchen has built-in dishwasher plus large eating area. Master Bedroom with ensuite. Basement is well finished to include 4th bedroom, 3-pce bath and beautiful Rec Room. All rooms wall to wall. This home is built for a family and in excellent condition. Vendor will carry mortgage. Asking $56,400. To view call PAT THERRIEN 642-5138 or CHRIS GREIG 479-7995 or 388-6231.

REDUCED FOR QUICK SALE
Large 2-bedroom home with 20-foot living room, dining room, separate barn or guest cottage on 4/10 acres overlooking Florence Lake for only $33,900. Call quickly FREDDY STARKE, 388-6231 or 479-3866.

BRAND NEW FOR $33,900
Not quite, but new exterior, mostly new windows, complete new interior, w-w throughout. 3 good-sized bedrooms, 4-pce. bathroom. Living room with picture window. Situated on 51-foot lot. Call FREDDY STARKE, 388-6231 or 479-3866.

COBBLE HILL MOBILE HOME
On .49 of an acre, 1969 Chancellor with own well and septic tank. Semi-furnished. We need to sell this. Good terms available at $21,900. Call SUE WARKE, 479-7725, or ADELLA DAVIS, 385-8264. I.P.R.

2533 RICHMOND RD.
Hey — we need some action on this character home. Nice living room with fireplace. Separate dining room with built-in china cabinets, beamed ceilings and leaded glass windows. 2 bedrooms up and down. Nice sun deck in extra deep yard. Separate garage. $39,700. Call SUE WARKE, 479-7725, or ADELLA DAVIS, 385-8264.

SIDE X SIDE DUPLEXES
1. Well located with view of Gorge, this duplex boasts 4 bdrms., full basement and exceptional financing. Potential revenue $500+. Offers on $64,900.
2. Lampson and Devonshire area. This is truly a luxury proposition. 8 bedrooms, full basement. Over 3,500 sq. ft. of living area on a quiet street. $79,900. Potential revenue of $700. Call GLENN NICHOLLS, 388-6231 or 479-5971.

GUARANTEED SALE
Call now and discuss our highly successful program. No obligation. GLENN NICHOLLS or GERRY FINNIGAN, 388-6231 or 479-5971.

FOUL BAY RD.
Cosy well cared for 3-bedroom, full basement home featuring 4 and 3-pce. bathrooms, entertainment sized rec. room plus easy care lot. Asking $45,900. CALL CHRIS GREIG 479-7995.

HIGH QUADRA $56,900
This quality built spacious home is situated on a fabulous 62x190 foot, fully landscaped lot. Over 1,7000 sq. ft. of quality living with large living and dining rooms, 2 bedrooms plus den or third, entertainment sized rec. room, two fireplaces, bright kitchen and much, much more. This home is priced to sell. So quickly call CHRIS GREIG, 388-6231 or 479-7995.

EXCEPTIONAL VALUE
3 years old, $48,900, 4 bedrooms, 3 bathrooms. Fireplace in living room, sundeck off dining room. Large kitchen, wall - to - wall throughout. This is an ideal family home with excellent financing. Call now GERRY FINNIGAN 388-6231 or GLENN NICHOLLS 479-5971.

ESQUIMALT
Large two-bedroom home perfect for C.M.H.C. low down payment immediate possession. A really good home in a good area. Quickly call BEN GREIG 388-6231 or 598-3105.

ONLY $27,500
Excellent starter or retirement, this 2-bedroom home on large 60x135.5 lot easy financing arranged. New M.L.S. Call HAZEL CAMPBELL 382-8956 or 388-6231.

CEDAR HILL
4 BEDROOMS $39,900
First time on the market. This home offers good value. Features spacious living room with fireplace, bright dining room, rec. room part basement, separate garage and all the appliances stay. Good financing available. For more info. call CHRIS GREIG 388-6231 or 479-7995.

HOMES—HOMES
We proudly offer for sale homes in Gordon Head, close to Elementary High School and the University. All have three bedrooms and one and one-half bathrooms, high and well arranged basements for future development. Many features in all homes.
N.H.A. Mortgages of $30,300 at 9¾ pct. interest, $265.95 to as low as $255.95 int., principal. Homes also qualify for B.C. Gov't. 2nd mortgages of $5,000 at 8¾ pct. at $41 per month P.I. Drive by 1800 block Feltham Road and Fairhurst subdivision in Gordon Head.
KASAPI CONSTRUCTION CO. LTD.
5?8 Dupplin Road 386-6191

FOR SALE, BY OWNER, HIGH location, 2 bedrooms, full basement home, drive-in garage, living room with fireplace, large bright kitchen with eating area, finished room in basement, O.O.M. heating. $36,900. Phone 385-7116. No agents please.

$3,050 DOWN
2-bedroom house with extra room in full basement. New plumbing, wiring and heating. Full price, $33,000. 75 Battleford. 382-2498.

$3,500 DOWN
3 Bedrooms, large fenced yard, cosy living room with fireplace. By owner. 382-5989.

250 HOUSES FOR SALE

TOWN AND COUNTRY REALTY
3617 DOUGLAS STREET
382-7276

RETIREMENT SPECIAL
$31,500
A lovely home with wall to wall carpet, large bright kitchen with eating area, and sliding glass doors to sundeck. Deluxe 4-pce. bath. Full basement with new furnace, hot water tank, wiring and plumbing. A large corner lot with fruit trees complete the package. Call now: J. P. Dueck, 382-7276, Town and Country Realty Ltd.

PRIVACY COMPLETE
Your own full acre with tall trees and nature at its best. The "A" frame 2-bedroom hide-a-way is immaculate and ideal for the setting and ocean view. This little bit of perfection is only 35 minutes from Victoria and get this, only $39,900. Call Allan Kleanman for your appointment to view. 382-7276 TOWN AND COUNTRY REALTY LTD.

Byron Price And Associates Ltd.
804 BROUGHTON ST. 385-2458

IMMACULATE
8-YEAR-OLD HOME
WITH 3 LGE. BEDROOMS
PLUS 2 BEDRMS SUITE
FOR REVENUE!
WHAT A CHANCE TO OWN A BEAUTIFUL HOME WITH A BONUS OF A LARGE 5 RM. SUITE. IMAGINE THE RENTAL WILL PAY TOWARDS OWNING THIS HOME. HAS LARGE LIVING ROOM, PUMICE STONE F.P. GUEST SIZE DINING RM. FAMILY KITCHEN WITH EATING AREA. 3 LARGE BEDRMS. 4 PCE. VANTIY BATHRM. WALL TO WALL CARPETS OVER OAK HARDWOOD THROUGHOUT! PROFESSIONALLY FINISHED. SUITE IN FULL HIGH BASEMENT CONTAINS LGE. LIVING R, LGE. ELECTRIC KITCHEN, 2 BEDROOMS, 3-PC. BATHROOM AND UTILITY RM. ALSO LOTS OF EXTRAS; SEPARATE GARAGE, PATIO, FRUIT TREES, FENCED LOT AND CLOSE TO WOOLCO, SCHOOLS, ETC. FULL PRICE $62,500.00 CLEAR TITLE, AND ONLY 10½ PER CENT MORTGAGE AVAILABLE — TO BE CARRIED BY VENDOR.
PHONE VICTOR WONG
385-2458 OR 479-6569

SSC
SWINERTON, STEWART CLARK LTD.
1318 BLANSHARD 385-2481

NEWLY RENOVATED
435 WILSON
Just listed. Tastefully modernized inside and out with five bright rooms and sunny patio, all on a high view lot neatly fenced. Asking $34,900.
Ken Walters, anytime 385-2481

LANGFORD
An almost new 2-bedroom bungalow on an oversized lot. Large cab. elec. kitchen with ample dining space, modern 3-pce. bathroom. Hot air heating. Wall-to-wall throughout. Very good financing! Reduced to: $37,950.
D. Okker 385-2481

Hucker Const. OPEN HOUSE
Weekdays 6 p.m. - 8:30 p.m.
Sat. and Sun. 1 p.m. - 4 p.m.
Immediate Possession
8 new 3 bedroom homes, all with 1½ baths, w-w carpets, sundecks, carports, R.1. plumbing, most have provision for future fireplace in full basements, situated on treed lots priced from $48,900.
Drive out Sooke Rd. to Happy Valley Rd. turn left to 2nd on left Walfred Rd., right on Weaver Place. Mortgage money available. Phone H. Blake of Hucker Const. Ltd. Off. 382-9212. Res. 383-4372.

COLWOOD
Attractive 4-yr. old home on quiet cul-de-sac in newly developed area. 4 bedrooms (2 down) wall-to-wall carpet, natural stone fireplace against rosewood panelling, separate dining area, large sundeck and many other quality features. Photographic darkroom (or bathroom) workshop and utility area also downstairs. 2 huge arbutus and 3 fruit trees landscape the back lawn area. Also a vegetable garden, shed, aviary and an 18 x 24 greenhouse for round-the-year gardening. $49,900. To view phone 478-6340 evenings.

NEW SALTSPRING EXCLUSIVES
39,500 — .67 Acres Waterfront. Scott Pt. Rd.
41,500 — 10 Acres Waterfront Booth Islet
65,000 — 26.6 Acres Farmland. Long Harbour
81,000 — 2.2 Acres Waterfront Approx. 900 ft. on Dock Bay
104,900 — .77 Acres Waterfront Scott Point Rd., with beautiful new three bedroom house.
To View Call SHANE BEFURT 477-9730
or JOHN WEST 656-5809
Island Pacific Realty Ltd. 388-6231

BY OWNER, VLA, 2-YEAR HOME on 2 acres, mostly treed, trout stream. 5 minutes to beach, 20 minutes downtown Victoria. On city water. Custom designed. Wavy cedar siding, sundeck. Living room-dining in line. Brick heatalator fireplace. Large "Citation" kitchen. Fridge, stove. Laundry room, washer, dryer. Large master bedroom and second bedroom, 4-pce. vanity bath. Wall-wall third bedroom, 3-pce. bath, in full basement. Kennel licence available. Asking $62,900. Phone for appointment, 478-2179. No agents.

FOR SALE BY OWNER
2-year-old house on quiet Gordon Head cul-de-sac overlooking Mt. Doug. Above ground basement with finished rec. room, family room and 4th bedroom or study. Main floor consisting of lounge, separate dining room, 3 bedrooms, master en suite, kitchen with large sundeck off. Asking $69,900. Existing 10 per cent mortgage of $25,000 may be assumed. For further details, or to view, call 477-8140. No agents please.

2 ACRES
NORTH SAANICH
2-year-old home, specially designed for easy living and upkeep. Balcony overlooks 2-storey living room with old brick fireplace and dark beams. Heavy cedar exterior and shake roof. $69,800. Phone 656-2194 or 656-5045.

SIDNEY DUPLEX, 5 YEARS old, Cathedral entrance, wall to wall shag throughout, fridge and stove each side. Roughed-in in-law suite in full high basement. Full price $59,500. 384-4489.

OPEN HOUSE BY OWNER
Thursday and Friday, 6-9 p.m., 3 or 4 bedrooms, L-shaped living and dining room, kitchen eating area, 2 bathrooms, wall-to-wall throughout. 1029 Tillicum Rd. 383-8843.

HALF A DUPLEX
Strata Title. 6 years old, 3 bedrooms, full basement. Excellent condition, near UVic. Vacant. $37,950. MLS. Leo Van Dyk, 386-3585. Victoria Realty Ltd.

Sidney $39,900
$5,000 down. 2-year-old modern, full basement home, vacant. Immediate possession. 382-4183.

G. F. CHAMPION REAL ESTATE
813 Fort St., 388-4477
For Appraisal and Consultation

BY OWNER, 4 BEDROOM, 3004 Glennan Road, Glen Lake area. Drive-by to view. Call 386-8435 or 478-9261.

250 HOUSES FOR SALE

FINLAYSON
Older character home in a most convenient area. Close to all amenities, 2 good-sized bedrooms, separate 3-pce. bath, development potential up. A back yard that's a gardener's delight. M.L.S. $39,500 M. RUDDY 656-4089, M. LAWSON 385-0592.

MT. VIEW
Immaculate 2-bedroom beauty. 1300 finished sq. feet. Large living room. Large corner lot. Lovely garden. Drive-in garage. Recreation room. A home you would be proud to own. $47,900. For further information, call M. LAWSON 385-0592, M. RUDDY 656-4089.

LOWER LANSDOWNE
3-bedroom charmer. Close to virtually everything. This 22-year-old bungalow situated on a pleasant, quiet street is just what you've been looking for. Full basement with either a 4th bedroom or rec-room. Drive-in garage, secluded back garden with fruit trees. $54,900. Call today. This one won't last long. M. LAWSON 385-0592, M. RUDDY 656-4089.

Almost Waterfront
Beautiful Seaview
10 PER CENT FINANCING
A most beautiful, four-bedroom home with three bathrooms, charming kitchen with built-in breakfast nook. Large living and dining rooms, top quality carpeting and fixtures throughout, two finished fireplaces, foyer entrance with parquet flooring, over 2000 sq. ft. of luxury accommodation for $72,000. Call MIKE RUDDY, 656-4089 or 383-4124 anytime. MURRAY LAWSON, 385-0592.

Park Pacific
383-4124

ALLTOWN REALTY LTD.
477-6973

OPEN HOUSE
SIDNEY
1:30 to 4:00
FRI. and SAT.
2015 ARDWELL and 10326 GARBRIOLA (off Ardwell)
4 sparkling new homes, 1 and 2 baths, full high basement, wall-to-wall, carport, 10½% financing available. To view over Holiday Week-end call Will Sheppard 477-6973 or 592-0878.

GORDON HEAD
Lovely 3-bedroom home in this desirable area. Over 1300 sq. ft. on the main floor with superior fixtures, wall-to-wall rugs, etc. There are 1½ baths on the main floor and another roughed-in the full high basement which could easily be developed into an in-law suite. Only 8 months old. Asking price $59,900.00 and with substantial down payment the owner may carry the balance. Bill Sidhu or Dave Taylor, 477-6973.

BRAND NEW
$47,900
Yes, this home is well priced indeed! All the usual amenities including wall-to-wall carpets, floor-to-ceiling fireplace, 3 bedrooms, full high basement, etc. Dishwasher included! Call Bob Garside 477-6973 or 652-1750.

LUXURY and SECLUSION
ROCKLAND AREA
Fabulous home for a PROFESSIONAL MAN with a BIG FAMILY. In addition to richly carpeted living room and dining room, a terrific family room with fireplace opening on 50 ft. sundeck which overlooks 36x18 ft. filtered and heated pool. Huge kitchen with range, refrigerator, dishwasher and garburator. Two-piece powder room off hall. FOUR TWIN SIZE bedrooms with beautiful 4-piece bathroom en suite with master bedroom plus 5-piece bathroom off hall. Lower floor has a LARGE rumpus room with fireplace plus another bedroom and 3-pce. bathroom. Also laundry room. Landscaped garden has underground sprinkling system, several fruit trees. Redecorated throughout this outstanding home is offered at $115,000. MLS. For viewing please call: HELEN PHILLIPS at 386-2911 or 386-0962. Homefinders, Wall and Redekop Realty Ltd.

CITY TRUST

POST and BEAM
(IN ROYAL OAK)
OPEN SAT. 1-4 P.M.
(4719 W. SAANICH RD.)
Quality-built, 4-bedroom home on over one-third acre surrounded by tall trees. Two full bathrooms, two fireplaces. Built-in oven and range with lots of quality cabinets in the large, bright kitchen. Glass sliding doors from dining room to large sundeck. Nicely landscaped with separate workshop at rear of property. Ideal for conversion to duplex. Full price $58,500, maximum financing available and trades welcomed. Don Jones, CITY TRUST 477-9551 res. 479-8386.

BY OWNER
A perfect 3-bedroom family home on quiet cul-de-sac. Large fenced back yard with a garden full of fresh vegetables and fruit trees. Sundeck off kitchen. Living room has white brick fireplace and mahogany panelled feature wall. In-line dining room, brand-new living room and dining room, custom made drapes go with house. Rumpus room, a fourth bedroom and workshop in basement. 639 Rose Ridge Place, $49,500. Call 479-5172.

OPEN HOUSE
VINTAGE HOME
SAT., SUN. 1 to 5 p.m.
A pleasant, newly renovated character home in Vic West, 2 bedrooms, plus den. w-w carpet, potential for a third bedroom. Also, eligible for NHA Local Area Improvement Grant up to $5,000. FOR SALE BY OWNER, $29,500. 386-0056 or 384-6879.

COLWOOD
2941 Ayde Road
OPEN TO OFFERS
IMMEDIATE POSSESSION
3½ yr. home, large living room, f.p., good sized dining room, family kitchen, 3 bedrooms, master en suite, developed basement. Good financing available. Phone 478-2762 or 478-6433 anytime.

OPEN HOUSE
Fri. and Sat. 1-9 p.m.
2269 Marlene Dr., near Colwood Golf course. 3-bedroom and den executive home, basement, fully developed. Large lot. F.P. $59,900. R. Schneider, 478-1864, 581-0441.

WHY LIVE IN A BOX?
We will design exclusively for you and follow through with quality construction. Exelcan Industries Ltd. 385-0712.

OAK BAY, 2363 BOWKER AVENUE, 2-bedroom home, living room with fireplace, dining room, laundry room off kitchen, thru hall, hot water heat, $47,000, early possession, clear title. Owners, 598-4003.

BY OWNER, SOLID OLDER home, new roof, new plumbing, new wiring, newly painted and decorated, 3 bedrooms upstairs, no basement. Open House every day, 7 to 9 p.m. 314 Langford St. $33,900. Phone 384-9463.

250 HOUSES FOR SALE

MAYFAIR REALTY
3153 Douglas St. 386-2955
WOODWARD'S MAYFAIR CENTRE

GORDON HEAD
Two new three-bedroom full basement homes with seaview in Gordon Head. Each has 2 bathrooms, dole carport or garage. Relax on he sundeck and watch the ships go by. 10% mtge on one. Asking $79,500, with trades considered. Call GEORGE WALL, 386-2955 or res. 478-5681.

COUNTRY ATMOSPHERE
For the executive family man requiring a little more room and not right in town. 1800 sq. ft., 4 bedrooms plus a lovely large lot. Quality materials and a lot of imagination make this an away above average home. Priced at $69,500. For more details please call WAYNE SCOTT 479-6087, STAN JAMES 592-3740, Mayfair Realty 386-2955.

NEW LAKE HILL
4 BEDROOMS
Ready to move in, quality built KRAHN home on sewered treed 9300 sq. ft. lot. Approximately 2000 sq. ft. of finished area including 2½ baths and 23x10 family room. 10 per cent mortgage available. Try your trade. $69,000. Call GEORGE WALL 386-2955 or 478-5681.

UNIVERSITY AREA
Comfortable 3 bedroom home, cosy living room, large bright kitchen, 1½ bathrooms, with extra space on converted garage. All the decorating has been done. Just move in and enjoy this easy care low maintenance home. Price $43,900. FRED JACKSON, 386-2955 or res 477-2537.

A FAMILY HOME
This sparkling 3-bedroom older home offers a charming living room, dining room and three bedrms on the main floor plus storage area or further development up. Plus part bsmt for washer and dryer and work area. Asking $39,900 (MLS) FRED JACKSON, 477-2537 or 386-2955.

WHITTOME'S
4520 West Saanich Road
Royal Oak Branch
479-1667

OPEN HOUSE
SATURDAY
1:30 TO 4:30
1820
NEWTON STREET
Look around and compare! Where else can you find an up-to-date older home with 4 spacious bedrooms, 2 bathrooms, foyer living room, large kitchen, and dining room informal. Extensive wall panelling throughout fully developed basement, double rec. rm. and fireplace, laundry room. Drive by 1820 Newton St. Selling at reduced price, $49,500. Call TED CHARTERS, 479-1667. MLS 7516.
J. H. WHITTOME AND COMPANY
ROYAL OAK BRANCH

NEWSTEAD REALTY
1637 Fort Street 598-5166

PRICE REDUCED
OAK BAY
$74,500 to $69,500
On this large older home of 4 bedrooms, den, separate dining room, large living room, conservatory, large family kitchen and two bathrooms. Situated on almost one-half acre of privacy in the Lansdowne area. Call quickly to view this real special of the month. MLS.
598-5166 BEN PARENT 598-2641

University Area
Low Down Payment
Owners will give quick possession of this 17-year-old home. 3 bedrooms with fourth bedroom and second bath in full 8 ft. basement. Well kept fenced yard with separate garage. (P.S.: Low cost hot water heat.) Asking $58,500.
598-5166 BEN PARENT 598-3641

NEW HOMES
Dollar for Dollar
Your BEST Buy
Let us show YOU how YOU can own a quality built, professionally designed 3-br. house for as little as $7,625 down.
RIDLEY BROS.
DEVELOPMENT CO. LTD.
Call 478-1721 or
Eves. 477-9672,
for appointment to view.

Island Homes Ltd.
2504 DOUGLAS
386-7545

BUILDING OPPORTUNITY
Extra large lot can have a lot subdivided off leaving a 4-bedroom home you can live in while you build the new home of your choice. The popular Gordon Head location would indicate the extra lot price justifies the asking price of $74,900. Must be sold. Try your offer. Contact
JOHN BARTON
386-7545 (24 hrs.)

CENTRAL SAANICH
FOR SALE BY BUILDER
956 Wallace Drive, 1220 sq. ft. home, double carport, shake roof, wall-to-wall carpet, beautiful seaview, 10% financing, $56,000. 656-3159, after 5 p.m.

BRAND NEW BY BUILDER, 3-bedroom home, large rooms, with 4-piece bath, fireplace and wall-to-wall shag, sundeck on dining room overlooks ocean. Located in cul-de-sac in new subdivision in Sooke. $51,500. 656-5388.

CHOICE WATERFRONT
275 ft. 3 bedrooms, living room, dining room, picture windows, 2 car garage. Immediate occupancy. Financing available. Call 604-537-5498. Write Ganges P.O. Box 606. No agents.

TRANSFERRED, MUST SELL, completely renovated 2-3 bedroom home, 1040 Leslie Drive, 385-0013 or 652-3700 to view.

FOR SALE BY OWNER 3 BEDroom plus den, $36,000. By appointment. 598-6193.

250 HOUSES FOR SALE

VICTORIA REALTY LTD.
386-3585

LAKE HILL
BRAND NEW
Quality built, centrally located, level entry, three bedroom, full basement home on a heavily treed, 80x122 lot just waiting for your selection of colors, cabinets and carpets. Unique old brick corner fireplace in the traffic free living room, brightened by sliding glass door to the wrap around sundeck. Formal dining area affords a panoramic view. Step saving kitchen and eating area has the same view. 3 spacious bedrooms on the main, master features walk-in closet and en-suite. Room galore in high basement for future development, including RI plumbing. Attached double carport and plenty of extra parking for that boat or camper. Cross town bus stops across the street and it's minutes away from just about everything. Couldn't be duplicated at $54,900. Exclusive with Jack Kennish, 386-3585 res. 479-3061.

GLEN LAKE
3 BEDRM—2 Baths
Brand new and ready for occupancy. Exceptionally well built, attractive home. Cathedral entrance thru to the excellent floor plan. Lovely bright spacious living room with a feature fireplace set against rich panelling. "L" dining rm, stunning kitchen that will only be found in the more expensive home, with rich wood cabinets. 3 good bedrms, master en-suite, full basement, dr-in garage, roughed in for 3rd bath, rec room, and 4th bedrm, plumbed for W and D. Only $51,500. Call Morris Lund, 386-3585, anytime.

CENTRAL SAANICH
3 BDRMS, 2 BATHS
10 Per Cent Mtge.
Very attractive, brand new Tudor style home on a large lot, on sewer and underground wiring, on a quiet cul-de-sac. Finished in approximately 10 days, choose your own color in carpets and linos. Cathedral entrance to enchanting living room with a generous California stone F-C fireplace, feature panelled wall that runs through to "L" dining room. Kitchen with rich wood cabinets and spacious dinette area, 3 excellent bedrooms, master ensuite. Daylight basement planned for future development, roughed-in 3rd bathroom, rec room and 4th bedroom. Double CP. Terrific financing — $33,000 first with low mtge rate of 10% at $295 p.m. P and 1, good second of $5,000 available to qualified purchaser. Morris Lund, 386-3585.

FUTURISTIC
CONTEMPORARY
NEAR NEW
COLWOOD, $38,900
The ultra modern design is so advanced and beautifully different it should be featured in Better Homes and Gardens. 2 plus bedrooms, U-shaped home, is a MUST-SEE, with enchanting living room and large separate dining room, bright spacious kitchen with special features too numerous to mention. Utility room which could be converted to the 3rd bedroom, carport plus garage, close to schools, shops and transportation. Take this once in a lifetime opportunity by calling Grant MacFarlane or Morris Lund, 386-3585.

LANGFORD
Where can you find a 2-bedrm, full high basement home on a large lot for less than $30,000? Here it is. View now by calling Grant macFarlane or Colin Munro 386-3585, anytime.

CEDAR HILL
$45,500
First time advertised, a beautiful large 2-bedroom home, in immaculate condition, living room with FP, dining room, two big bedrooms, through hall and full high basement, with Dr.-in garage. All on a nicely landscaped lot, to view call Grant MacFarlane or Colin Munro, 386-3585 anytime.

CLOSE IN FAMILY
HOME—$43,900
Completely renovated with wall to wall carpet, brand new deluxe 4 pce. bath, large modern kitchen with mahogany cabinets and corlon floor. Features include 4 bedrms (2 on main, 2 up) large family room, fireplace in living room, beamed ceiling in the huge dining room. High cement basement room for workshop and storage, Fenced back yard with BBQ. Please call Grant MacFarlane, 386-3585 res. 479-8528.

MELTON
REAL ESTATE (B.C.) LTD.
912 DOUGLAS ST.
MELTON — BRINGING MORE THAN THEIR NAME TO VICTORIA

ONLY JUST
Enough time to get settled in before school starts, avoid the rush, by viewing now this lovely 3 bed ¾ basement, 1½ year old home. South Sidney — $46,500. 8¾ mortgage at $134.00 P.I. per month low taxes. Jean Hutchinson 479-8429 or 386-7551.

OAK BAY — UPLANDS
$103,000
Fine colonial character home on lovely lot. 4 bedrooms, entertainment size living room, den and separate dining room, extra bedroom, rec room and bath down. To view MLS please call Roy Nielsen 386-9046

SIDNEY
10381 BOWERBANK
Drive by and make an offer on asking price of $49,900 vendor anxious to sell 3 bedroom, 1200 sq. ft. 4th bedroom, rec room and full bath down. $30,000. 9.5 per cent mortgage.
Roy Nielsen 386-9046

R-O-O-M
To s-t-r-e-t-c-h out in every direction is yours here at $35,000 in this fab Vic West no-stepper with 3 bedrooms. F-place, H-U-G-E kitchen. Garage, etc. Will sell quickly, so sneak in now with Dale, 383-1047 (24 hrs.)

LIKE VIC WEST?
NEED HELP FINANCING?
That extra effort by a professional will make your dream home a reality, let me prove it to you.
Call Dale — 383-1047 (24 hrs.)

ONLY $35,500 — close in
A great opportunity to live in this attractive 2-step, 3-bedroom family home—large lot (fruit trees) MLS.
Mildred Stapells
386-7551 or 477-4860

OPEN HOUSE
408 CRAIGFLOWER
WED. THURS. % FRI.
7-8:30 P.M.
3-bedroom family home, 1½ baths, knotty pine country kitchen, full basement, borders on playground, near Banfield Park Community Centre. Try $3700 down MLS.
Mildred Stapells
386-7551 or 477-4860

CADBORO BAY
Enough time to get settled in high up overlooking the Bay, Ten Mile Point and the Yacht Club, with Mount Baker in the background. An executive home in mint condition. Luxurious fittings and carpets, balconies and sundecks. Three bedrooms, three bathrooms, den, living room, dining room all excellently appointed.
Offered at $105,000.00
P.G. JACKSON LIMITED
535-1070 Douglas St.
388-9101 598-7463

T. L. MANN
and ASSOCIATES LTD.
1820 OAK BAY AVE. 598-5144

250 HOUSES FOR SALE

SINCE 1887 Pemberton Holmes Ltd.

OPEN HOUSE
SATURDAY, AUG. 3
2-4 P.M.
386 FAIRVIEW ROAD
(Off Metchosin Rd. in Colwood) IMMEDIATE POSSESSION and MUST BE SOLD due to owners transfer. Come and see this beautiful 5-bedroom, 3-bathroom bungalow and make us a reasonable offer to it's listed price. MLS No. 8071.
$57,900.
For prior viewing just call
384-8126 MR. GREENE 385-0795

OPEN HOUSE
641 KELLY RD., COLWOOD
SATURDAY 1-4 P.M.
Cute and cozy 2-bedroom, no basement, cottage. W-W carpet, newly redecorated. Large lot with vegetable garden. Ideal starter. Low taxes. Your offers on asking price of $28,500. For prior viewing call
384-8126 JERRY DOWNER 383-3865

OPEN HOUSE
SATURDAY 1:30 — 4:30
1220 MCKENZIE ST.
Fairfield
Are you looking for a large family home in a good area? Over 2,000 sq. ft. of living plus a full basement can be yours for only $47,500. All rooms are large including the 4 bedrooms. For prior viewing call anytime. New MLS 8518.
384-8126 WALT SLOCOMB 383-4035

COLWOOD
Large FINISHED family home featuring up to 6 Bdrms., including magnificent master Br with bathroom ensuite. Beautifully crafted KITCHEN with eating area opening on to:
SUNDECK—Overlooking large treed lawn.
LIVING-DINING ROOM with white stone fireplace
UTILITY and extra plumbing downstairs.
Very large FAMILY or RUMPUS room opening onto YE OLD WEST real log bar with lockout to lawn.
Near schools and shops
Price is $51,500 (Compare it) MLS 8399. 626 MOUNT VIEW AVE.
384-8126 DESMOND HOLMES 478-1227

"HARBOUR VIEW HOUSE"
625 — 31 ADMIRALS RD.
Spacious 2-bedroom CONDOMINIUM family units nearing completion from $32,000. Get in on the ground floor of this opportunity. Just call
384-8126 MR. GREENE 385-0795

DUPLEX — COLWOOD
One of the nicest anywhere. Only 2 yrs. old, upper and lower have 3 bedrooms each. Superb construction with panelled walls and W-W carpet throughout. 2 stoves, 2 fridges, washer, dryer and all drapes included. Ideal home and revenue with large workshop and garage. Many extras. Asking $49,500. View by appointment only.
384-8126 JERRY DOWNER 383-3865

JULY SPECIALS
1. OAK BAY — 3 Br's (1 Down) full basement bungalow in meticulous condition. Offers invited on asking price of $54,900. MLS No. 8243.
2. FAIRFIELD — 4 Br family home of over 2,000 sq. ft. plus full basement. $47,500.
3. FERNWOOD — Approximately 15 yr. old, 4 bedroom, full basement home inside the 1 mile circle. Also, 10x28 Rec. Room in basement. $47,900.
4. COLWOOD — 2,500 sq. ft. Ranch style home plus 3.04 acres. Home was custom built for present owner. Includes 4 br. 3 bathrooms, 2 FP, family room plus much more for $95,000. MLS No. 8230.
For further information on the above listings call anytime:
384-8126 WALT SLOCOMB 383-4035
384-8126 LARY BROOKS 383-3203

RICHMOND-DESPARD AREA
A HOME OF UNIQUE CHARM AND CHARACTER
It is difficult to portray the property via advertising as it is a "one-of-a-kind" home. The landscaped one-third acre provides complete garden and patio seclusion at the rear. The home is adaptable, will suit the retired couple who love a garden or a smaller family seeking close access to good schools, transport and shopping. There can be 3 or 4 bedrooms (master bedroom is about 24x13 ft.) For the hobbyist there is ample space for a large workshop, fully wired and with many outlets for power tools. It is a home which has to be viewed unhurriedly at any time convenient to interested buyers and is offered at $87,000. MLS 7911.
384-8126 STUART SIMPSON 598-4056

TWO FOR ONE
This spacious home provides separate accommodation upstairs for the parents of the family that buys it. The main floor of approximately 1250 sq. ft. consists of a 16x20 living room, 9x11 dining rm. large kitchen, 4 pce bath and 2 large bedrooms. A full high basement is suitable for development. Drive by 601 Richmond Ave. and then call us for a view of the interior. Lots of value here for $56,000. MLS.
384-8126 MR. GREENE 385-0795

Whyte & Gower
Oak Bay Properties Ltd.
2227 Oak Bay Ave.
592-2407

CEDARHILL ROAD
5 BEDROOMS
CLOSE TO SCHOOL
An absolutely immaculate home situated on a large lot. A lot of remodelling and redecoration has made this home one of the outstanding family homes in this desirable area. If you have a large family or in-laws with you, be sure to see this. Priced with good terms at $49,900. ART BEDFORD, 592-2407 or res. 592-2090.

FAMILY HOME
5 BEDROOMS
NEAR COOK STREET
Large family home situated on a quiet 60x112 lot, 1,430 sq. ft. of spacious living includes large living room with fireplace, separate dining room, modern kitchen. Drive-in garage. Good 9¼% mortgage to be assumed. Priced to sell at $42,900. Call GLADYS MILLER 592-2407 or 598-7936.

OAK BAY BORDER
1615 REDFERN ST.
BY OWNER
Interior must be seen to be appreciated. 1,100 sq. ft. Living room, dining room, 3 bedrooms, den. Large bright kitchen, 4 piece bath. Electric heat, new plumbing, wiring. Large sundeck. Garage. Double driveway. Lot 60' x 120' fenced. Schools, shopping, buses, close. $39,500 or best offer. 598-5823 evenings.

NORTHRIDGE AREA
BY OWNER
3-Bedroom (1 down) home, on large beautifully landscaped lot. Living room (18.6x13). fireplace. Built-in stove and oven. Sundeck over carport. Full basement has third bedroom, rec. room with built-in bar. Asking $52,675. Phone 479-7809. No agents.

ROCKHEIGHTS WITH VIEW 4 BEDROOMS PLUS FAMILY ROOM $75,000. NO AGENTS. PHONE 385-5409.

2-BEDROOM HOME FOR SALE. Large attic room. Nice district. Wanting $38,000 cash. 382-8424. No agents please.

MOVING
2-bedroom home, fully carpeted, garage. For sale by owner. Terms. 478-1270.

250 HOUSES FOR SALE

BLOCK BROS.
1800 Blanshard
3636 Shelbourne
1949 Sooke Road

OPEN HOUSE
3572 Richmond Rd.
1:30 to 4:30 Saturday. Neat, clean home with nice lawn, shade trees and convenient location. 3 large BRMS, family size kitchen. $57,500.
477-1841 RON EMMERSON 658-8386

OPEN HOUSE
1436 Denman St.
2 to 4 Thurs. and Fri. 1200 sq. ft. 3 BR basement home. Beautiful rec room with sliding glass doors to patio area. Immaculate.
477-1841 JEAN DOBEREINER 479-4979

OPEN HOUSE
7 to 9 p.m. Thurs.
6932 Central Saanich Rd. Near schools and you can get immediate possession. Older solid home with 2 BR up and one in basement. Large fertile lot with 1 pear and 2 apple trees.
477-1841 RON KERFOOT 652-2594

New Doncaster Listing
$47,000. This beautifully maintained 18 year old home is available almost immediately because of owner's sudden transfer to the east. The main floor provides L shaped LR and DR with fine oak floors, bright freshly painted kitchen. 3 BR and bath. The full basement offers a drive in garage, 4th BR, and rec room. The lot is relatively easy to care for but is most attractive, both front and secluded back yard. If you are looking for this size home you owe it to yourself to see this one.
477-1841 BILL REMPLE 658-5794

LANGFORD
$39,900
Nestled among tall trees on quiet street. Vendor has done extensive rock garden work. 2 Br well renovated home, exterior finished in aluminum siding. Eaves and down pipes on premises for completion. Do it and watch your assets grow.
MARGARET MARUSIN
477-1841 592-2214

3 BEDROOMS
$29,900
Three large BR in this comfortable family home located near Banfield Park. Patio, garden and workshop in fenced backyard. Close to schools and bus. Low taxes. Ideal for family with children.
GEO. CHRISTENSEN
477-1841 385-6864

SEWING ROOM WORKSHOP
This immaculately kept home has both plus many other features including the extra washroom downstairs near the rec room. And the sundeck over the carport which offers both openness and privacy. There will be minimum maintenance as the home is only five years old. Asking Price $45,900.
477-1841 BERNIE WILKINSON
477-8838

SURPRISE PACKAGE
Surprise yourself. Let us show you the attracitve features of the 3 BR Langord home. Super 70x15 ft. Yard. Bright and glamorous kitchen with sliding glass doors to sundeck.
MRS. PAT FORBES
477-1841 383-2520
RAYM. H. FORBES
477-1841 384-8359

COOL IT MAN
Go down the long driveway beneath sheltering trees to the 3 year old home overlooking a lovely valley — seclusion and serenity on one hidden acre in central Saanich ($59,000)
477-1841 A. H. PAGE 382-9983

FISHERMAN'S Special
Near the sea front in Brentwood, this imaginatively renovated home has three bedrooms, a large lot, some beautiful glimpses of the bay and is only a short way from boat mooring and launching areas — all this for $42,000 with an assumable mortgage of $18,000 at 9½ per cent.
477-1841 RON KERFOOT 652-2594

OAK BAY
Charming 3 BR. full basmt. home on quiet street off Cadboro Bay Rd. Solidly constructed and in excellent condition inside and out. Through hall, spacious rooms including separate DR. Leaded glass doors and windows and interesting, secluded back yard combine to make this a home with character. Offers invited on asking price of $55,900. MLS. 7688.
477-1841 BILL REMPLE 658-5794

OPEN HOUSE
1083-1085
JENKINS
1:30 4:30. New SxS duplex h bdrms, living, dining, 1½ baths. Each side should rent $300. $65,000
Norma Saunders 478-5561

HOW TO LIVE
In a good home with some seaview and make a profit besides on the revenue from four modern greenhouses. Just buy this ½ acre property at $64,500 with good terms. With the price of tomatoes and cucumbers increasing every week, think what the profit from 3 crops a year can be. Or try exotic plants like orchids. This is a very good deal indeed.
Fred Craig 478-5561 383-1671

RETIREMENT, ESQUIMALT
A de luxe 2 bdrm home, sparkling with charm. Features completely developed rec room, extra bath, work shop and laundry area in full bsmt. All on extensively landscaped lot. MLS 8000.
John Adank 478-5561 479-8135

BRAND NEW BABIES
3 bdrm split level, rock FP, ensuite plumbing, large walk in closet. Pick your own carpets $52,000
3 bdrm central hall design. 1½ baths, 2 FP, WW throughout, RI rec rm in full bsmt. Great buy at $47,500
Thetis Heights and Langford area
John Adank 478-5561 479-8135

LOOK TO THE FUTURE
26 acres, or 12 and 14. Take your pick! 3 houses. Beautiful Happy Valley. Not in farm freeze. Excellent bldg. sites. $109.00
Olive Webber 478-5561 478-7733

TRY $4,400 DN.
(or less) on either an immaculate 3 BDRM TOWNHOUSE (very spacious) or 3 BDRM older family HOME. GERRIT KLOOTWYK 386-3231 or 479-3313.

WEILER STREET SIDNEY
Well built two bedroom home on large, beautifully landscaped lot in quiet residential area of Sidney. This home has tremendous expansion potential because of its ideal location and large corner lot of 89x160. Can be seen at any time. WM. A. MOSHER 386-3231 or 652-2868.

250 HOUSES FOR SALE

BLOCK BROS.
1800 Blanshard
3636 Shelbourne
1949 Sooke Road

EVERYTHING
Presently 6 suites but could be converted back to an old world charm home for the owner plus 1 or more rental suites. This home is in a good area of Fairfield, close to transportation. Asking $85,000 and owner may carry some financing at current rates. ML 7896. Call LOREA TUBB 477-6617 or LINDA FAHEY 656-1520 or 386-3231.

1747 STANLEY AVE.
Thursday 7 — 9 p.m. It's big with over 1,700 sq. ft. on one floor of this well maintained 3 bdrm. home. Fireplace, W.W. newer wiring and plumbing, electric range and fridge included. Close to schools and park in a quiet neighborhood. Full basement. Asking $42,500. Contact R. KERSHAW 383-3574 or 386-3231.

LIVING QUARTERS PLUS!!
Five more rooms licensed for Boarders or maybe you have a better idea for this ideally suited property. Asking only $51,900. For a Quick Sale! JUDY JOHNSON Off: 386-3231, Res: 477-1650.

OPEN HOUSE
THURS. 7-9 P.M.
952 CAROLWOOD
Off Pat Bay Hwy to Royal Oak Ave. Turn right on Emily Carr — then right on Carolwood. You can't afford to miss this Broadmead bargain with excellent financing at low interest rate. Truly a fine architect designed home for $89,900. RUSS MCDOWELL 386-3231 or 382-7930.

YOUR OWN CONDOMINIUM
Ideally located, close to transportation, spacious three bedrooms with 1½ bathrooms. Large L-shaped living - dining room, two large storage rooms one downstairs one upstairs. Fully carpeted with good quality rugs. Priced Right. Asking $37,500. WM. A. MOSHER 386-3231 or 652-2868.

"OAK BAY OLD BEAUTY"
With 5 or 6 Bdrms. and over 2000 sq. ft. of living area! Well situated to excellent schools, transportation, sea, etc. Very modestly priced at $52,500. JUDY JOHNSON Off: 386-3231 Res: 477-1650

SERENE LIVING
In a charming three bedrm home on a quiet street. 1375 sq. ft. includes dining rm. plus eating area off step saver kitchen, utility rm. Prime hot water heat. Separate garage plus extra off street parking. Offers invited on $47,900. ETHEL HARVEY 592-4522 or MARGARET PRICE 477-1941.

UNIQUE TOWNHOUSE
Part of a four unit building only one minute walk to Oak Bay Village. Features two bedrooms, living room, dining area, immaculate kitchen with built in dishwasher; part basement for storage and washer dryer hook ups. The house has been meticulously maintained in a most tasteful fashion. Offers please to $51,000. IAN BLAZY 386-3231 or 479-8401.

PERFECTION—FOR UNDER $50,000
Absolutely spotless 3 bedroom home less than 2 years old. Fully developed lower level with extra bathroom, bedroom, workshop and beautifully panelled rec room, carport, wrap-around sundeck and fully fenced back garden. Owner transferred and his price of $49,900 was set to ensure immediate sale. Large 9 per cent mortgage can be assumed. FRANK OLIVER 386-3231 or 383-6904.

—DO YOU WANT—
1. To build your dream home on this lot, overlooking Ganges and the sea. Building site ready, roads in with hydro and water. MLS.
2. To start or retire in this fine 2 bedroom home located in a very desirable neighborhood, close to all conveniences. Fruit trees and greenhouse on the landscaped lot. Workshop and utility in basement, along with rumpus room. BLOCK BROS. N.R.S. Call D. R. NELSON if you wish more information on these two excellent properties. 386-3231 or 384-6882.

Bayshore realty ltd.
512 Fort St./388-6424

OAK BAY BORDER
3-BEDROOM
CHARACTER HOME
This home of 1480 sq. ft. features living room with fireplace and window seat. Spacious dining room with beamed ceilings and built-in buffet. 3rd bedroom could be den or sunroom. Easy-care garden. Financing available. Price reduced to $37,900. M.L.S. 7524. Call
DAVID BILLINGHAM
388-6424

MUST BE SOLD
$32,500
2-bedroom, living room, large kitchen with eating area. Beautifully landscaped. All-electric heat throughout. Owners have purchased. Must be sold immediately. Try your offer. MLS 8372.
WILF COTTON
BUS. 388-6424
RES. 479-3876

$59,500
CORDOVA BAY
Only 2 years in age, close to beach on a quiet street with ocean and Mount Baker views. 1350 sq. ft. on main with basement that is partially developed and offers excellent further potential. Carpeted with Propylon and "shag," wall paper accents, three bedrooms, large kitchen, three patio doors to wrap around sundeck, raised hearth corner fireplace between living room and dining room. Low first mortgage interest rate. $59,500. ML 8118.
BRENT D. EWING
388-6424 Res. 658-5661

CADBORO BAY
With glorious view of Cadboro Bay and Olympic mountains, this well built post and beam home has two bedrooms and den. Wall-to-wall carpeting throughout and full high ceiling basement for further development. Asking $68,500. Edmund Higgin, 477-9511.
CADBORO BAY REALTY

250 HOUSES FOR SALE

Realtor
Canada Trust
2618 Quadra Street 382-5171

TEN MILE POINT
3000 sq. ft. executive home, entertainment size rooms. Think of it — 3 fireplaces, 3 bathrooms, 4 bedrooms (all up), quiet den with floor-to-ceiling bookshelves — family room with patio doors to the garden area. Large family room off the excellent kitchen for the gourmet cook, sundeck off the master bedroom. The rec. room affords privacy. Double drive-in garage. The approx. half-acre garden area is completely enclosed in a 6-ft. high "old brick" wall and good-looking wrought iron gates — $165,000 To view
382-5171 THE ZIEGLERS 592-1768

OAK BAY
Immaculate 3-bedroom, 1½ bath, full basement home on perfectly groomed 47x120-ft. lot half a block from Oak Bay Village and Sr. Citizen Activity Centre. Stone fireplaces in rec. and living rooms. Well appointed kitchen. Rear yard is fully fenced, stone barbecue, separate garage matching house plus cement pad for trailer — $66,000. Courtesy to Realtors LOX.
A. J. "SANDY" CRAWFORD

SEAVIEW LOT
Last opportunity to become part of brand new subdivision of quality homes in secluded area overlooking the Gorge. 100x112 ft. lot located to afford full water views. Asking $28,000. MLS 7276.
382-5171 THE ZIEGLERS 592-1768
382-5171 477-1561

SEAVIEW
Gordon Head
Overlooking Margaret Bay. Brand new, quality built 1452 sq. ft. full basement house on large lot. 3 bedrooms, large living room, formal dining room and 2 bathrooms on main. Top quality broadloom throughout, dishwasher and garburetor complement custom kitchen. Enjoy the views and seclusion on the wrap-around sundeck. Asking $85,500. To view phone
A. J. "SANDY" CRAWFORD
382-5171 477-1561

Lovely Woodland
Metchosin
Enjoy walks, picnics, esclusion in your own ten acres (in two-acre subdivision) of private woods. Beautifully landscaped garden surrounding a very modern 3-bedroom home. Attractive living room featuring raised hearth fireplace of old brick, charming dining room set off by rosewood feature wall, excellent kitchen. View today. MLS 7618.
382-5171 JACK COOK 477-4842

Think Family
Don't miss the chance to buy this fine 1220 sq. ft. home with three bedrms., attractive open fired living room, sliding door from dining room to spacious deck. Large basement with room to build 3 more bedrms. if required, or rumpus room. Fully carpeted on main floor and half bath off master bedrm. Located at Brentwood: country living just 20 mins. to town. $28,500 1st mortgage at only 10%. F.P. $52,000. M.L.S.
382-5171 PETER MASON 477-9318

4 BEDROOMS
JUST LISTED
High Hillside, quiet street — large living rm. separate dining rm. — attractive fireplace — 2 bedrms on the main floor — 2 upstairs — all wall-to-wall carpeted — fresh and bright kitchen with built-in nook — full basement — drive-in garage — nice lot — fruit trees — fenced garden. This immaculate home has been cared for. Only $51,000. To view—
382-5171 THE ZIEGLERS 592-1768

Savary Island Lot
$3,500
Escape to paradise on the shallow shores. 50x300 foot lot. Now available.
A. J. "SANDY" CRAWFORD
382-5171 477-1561

512 MACAULAY
$29,900.00
4 bdrm. home—good area. Panelled living rm., dining rm., family rm., off kitchen. Utilities on the main floor.
THE ZIEGLERS
382-5171 592-1768

Western HOMES Ltd.
817 FORT ST. 386-3494

SOOKE
1.43 ACRES
3 BEDROOMS
PLUS
COTTAGE
Located just minutes walk from the government wharf. A family sized 3 bedroom home with room for development in basement, and with a separate dining room. There is a small 2 bedroom cottage you can rent to help pay the mortgage, all surrounded by beautiful landscaping which needs just a bit of work. Some outbuildings are included. To see this new listing priced at $49,000 call now. (8280)
Neil MacDonald
386-3494 (24 hrs.)

FANTASTIC BARGAIN!
PRICE REDUCED $2,000 — LOTS of living here! 3 BR — 1½ bath, family room, living room, cabinet electric kitchen, dining room. TWO balconies. TWO patios; part basement and crawl — 2 parking pads. Existing $16,000 mtg. at 8¾ per cent — no term. Price only $39,900 (8187). For more information phone
Terry Eden
386-3494 479-1528

GORGE BEAUTY
$43,000
Lovely stucco family home on a large lot. Large living room with H.W. floors and fireplace; BRIGHT kitchen has loads of cupboards and sunny eatng nook, 2 BR and bath complete the main floor. Full high basement features rumpus rm., roughed in BR, utility, workshop and drive-in garage. Oil hot water heating. (8182). To view phone
Terry Eden
386-3494 479-1528

TOWN & COUNTRY
$32,900
CHARMING bungalow in this very convenient area — cozy living room with hardwood floors and electric fireplace, FAMILY SIZE kitchen has lots of cupboards and eating area; 2 bedrooms, bathroom and utility, electric heat. Large separate garage with workshop has lots of storage. NEAT attractive garden has plush lawns, picket fence and vegetable patch. A PERFECT STARTER OR RETIREMENT. MLS 8372. See it today with
Terry Eden
386-3494 479-1528

250 HOUSES FOR SALE

GARDNER REALTY Ltd

385-7721

QUICK POSSESSION 2831 SOOKE ROAD

2 year old 2 bedroom home with extra bedroom in basement and rec. room. Hardwood floors in living room and dining room. Large sundeck off dining room. Oil heat and electric H.W. Excellent young family home, close to schools. **$46,500.**

385-7721 BRIAN COUTTS 598-2405

VIEW ROYAL

Older 3 bedroom home on quite street completely renovated with W-W carpets. Beamed ceiling in kitchen, 2½ bathrooms which are ideal with a family. Room for further expansion off kitchen. Must see inside this home. Asking $39,900. M.L.S.

385-7721 BRIAN COUTTS 598-2405

OAK BAY 1259 HEWLETT PLCE.

Drive by but do not disturb the owner. See this delightful older bungalow situated on a quiet cul-de-sac. Consists of 5 rooms, 2 bedrooms, living room with fireplace, large family sized dining room, modern kitchen with new cupboards. Extra bedroom in full basement. Wiring, plumbing and oil furnace recently renewed. Separate garage. Full price $45,000. Open to offers.

385-7721 HAROLD WARE 598-4358

MUST BE SOLD $37,800

Drive by at 4135 Quadra but do not disturb owner. 3 bedrooms, living room with fireplace, 3 pce. bathroom, full height out of ground basement. Situated on a large treed lot (77'x220' average) with 99' street frontage. Separate double garage. A lot of potential here. Owner has purchased. All offers will be considered. M.L.S. For details and viewng call:

385-7721 BILL WEISS 598-8443

2 FIREPLACES BEAM CEILINGS

This home has a combination of the new and old. New plumbing, wiring, masonry, carpets, etc. The old wood in the beams, built-ins and around the fireplaces have been beautifully preserved. there are three bedrooms, large bright kitchen and dining room. The full basement has rec. room, bathroom, and storage rooms roughed in. The best is yet to come. An extra large sundeck overlooking valley and mountains. Priced to sell at $45,500.

385-7721 KENT MacLEOD 385-2016

OAK BAY SPECIALS

Two, three and four bedroom homes. All have fireplaces, all have basements. One has a pool. Priced from $45,000 to $65,400.

385-7721 KENT MacLEOD 385-2016

3 BDR. HOME ON ONE ACRE

Let your children live where the trees are tall and the air is pure. Rolling acre lot, privacy without isolation. Beautiful stream across the road. Living room, dining room and big bright kitchen. Large utility room on main. Drive-in garage in half basement. The other half could easily be dug out for full use. Newly painted in and out. Just $37,500. Call me now for the new exclusive listing.

385-7721 KENT MacLEOD 385-2016

3 BEDROOM EXTRA LARGE LOT

This 17 yr. old stucco home features an L-shaped living room, dining room complete with fireplace that adds that relaxing atmosphere. The full basement incorporates a rec. room, workshop room, drive-in garage, and laundry sewing room. The beautiful 205 ft. lot has large concrete patio and an extra carport. Call me now for this new listing, $49,500.

385-7721 KENT MacLEOD 385-2016

LARGE HOME PLUS DUPLEX LOT

An excellent 50'x120' duplex; sewered lot in a select area of Esquimalt. With the lot goes a large spacious 5-bedroom home, completely redecorated, also on a duplex zoned lot. The 2 properties are priced at $61,500, and must be sold. A perfect opportunity to profit on this double purchase. Bring your offer. MLS.

385-7721 B. WEISS 598-8443

BROWN BROS. on LANSHARD

385-8771 (ANYTIME)

OPEN HOUSE

3111 CARRAN RD. — COLWOOD OFF SOOKE RD. — JUST PAST METCHOSIN TURN-OFF THURS., FRI., EVES. AUG. 1, Aug. 2, 6:30 to 9:00 P.M. Attractive 3 year old 3 bedroom home situated on 82'x110' lot. Living-rm. with open fireplace, separate dining-rm., convenient kitchen with sundeck off. Oak floors throughout. High basement. Asking $46,000. BOB FLUNEY and DOUG LAWSON in attendance 385-8771 (anytime)

SPARKLING CLEAN MAKE AN OFFER

Excellent starter home on high view lot. Harbour and hills views. 2 bedroom, bright living room, family size kitchen, stove included. 3 pce. bath, ½ basement, carport. MLS 8076, Asking $34,000. Please call CEC PEARCE 385-8771 (anytime).

MOVE IN NOW CLOSE TO TOWN

Attractive, modern one-bedroom stucco home on lovely garden lot. Spacious entrance hall, cosy living room with fireplace, electric kitchen with dining area. Full basement, oil furnace, well-built and in good condition. $33,000. Call CEC PEACE or ALAN U. POTTER, 385-8771 (anytime).

IMMEDIATE POSSESSION

By owner, 2930 Dysart Rd. High Gorge area. Open House, 2-4 p.m. Completely updated and beautifully redecorated, inside and out. Wall-to-wall carpet throughout, fireplace, dining room, 2 bedrooms, easy care yard. 77'x99'. Large private sundeck. $41,900. 598-7541 or 592-7685.

HOUSE TO BE MOVED

From property. Any reasonable offer accepted.

RIDLEY BROS. DEVELOPMENT CO. LTD.
478-1721 Eves. 477-9672

HOUSES FOR SALE

P.R.B — P. R. BROWN AND SONS LTD.

BEACH DRIVE

A home facing the sea with three good bedrooms, one has a fireplace, two 4-piece bathrooms, living room with fireplace, entertainment room with fireplace, dining room, office, roomy kitchen, oil hot water heat, drive-in garage, and prime location property for $69,500. ML. 8149. Call

STAN WINTERBOTTOM
385-3435 Res: 598-2253

P.R.B.

$39,500

Jubilee Hospital area. Renovated 2 B.R. basement home. Kitchen, bath and bedrooms completely redone. L.R. and D.R. have original dark wood trim, buffet, fireplace, etc. New plumbing, wiring and furnace. 1st mtge. $21,000 at 10 per cent. $201.55 P.I. Owner transferred. Drive by 2326 Howard. Please call for appointment to view.

ROY ANDERSON
385-3435 477-5057

P.R.B.

TILLICUM

Nice two bedroom condominium which has been tastefully interior decorated. Wall-to-wall in the living dining area and main bedroom, included, too, are range, fridge, washer, dryer, cablevision. Close to schools, shops and bus. Price $30,000. Call:

STAN WINTERBOTTOM
385-3435 598-2253

P. R. BROWN and SONS LTD.
762-Fort St., Victoria, B.C.

SMALL HOUSE FOR SALE

To be moved off present property. Inquire at 2668 Sooke Rd., Victoria.

253 COUNTRY HOMES AND PROPERTIES

MUST BE SOLD OFFERS?

Drive by 10040 Siddall Rd., Sidney, to see this excellent 3-bedrm. family home. Wall to wall throughout, fireplace in living room, sundeck off kitchen. Finished Rec Room with bar in the basement. Only 2 years old. Back yard all fenced, 61x 130 lot. MLS 7416. Asking $45,000. Vendors anxious to sell.

JOHN BRUCE
Bus. 656-3928
Res. 656-2023 or 656-6151
SIDNEY REALTY LTD.

SIDNEY COMMERCIAL

Located one block from Beacon Ave., a comfortable, well-built 3-bedroom house, with hot water heating, plus a vacant lot, both zoned commercial. Separate garage and excellent workshop Priced at $60,000 M.L.S.

CENTRAL SAANICH

Bright, spacious 2-bedroom home in parklike surroundings. (4-10 of an acre). Masses of shrubs and trees. Ma-in-law would appreciate the complete suite downstairs. Priced at $65,000 M.L.S.

ARDMORE

One-acre parcel in select area of Ardmore. Possibility of subdivision into 2 lots. Many fruit and holly trees. Priced at $50,000 Terms available

SIDNEY

Comfortable 2-bedroom home conveniently located for couple who do not have a car. Good sized lot. Priced at $43,800 M.L.S.

SIDNEY REALTY LTD.
John Bruce Bus. 656-3928
Res. 656-2023

4 ACRES Plus LOG HOME

Offers the best in modern luxury living plus the quiet privacy of the great outdoors. A 5 bedroom with custom kitchen. Deluxe 5 pc. bath; 20'x30' living room with log beans and full stone wall with heatilator F.P. Several small outbuildings. Illness forces sale at $85,900. Call

PETER DUECK 382-7276
TOWN AND COUNTRY REALTY LTD.

MELTON
REAL ESTATE (B.C.) LTD.
912 DOUGLAS ST.
MELTON — BRINGING MORE THAN THEIR NAME TO VICTORIA

CARIBOOSTERS.

Picture yourself enjoying the security, peace, and endless outdoor activities afforded by your own ½ acre recreational homesite on the clear, clean shores of incomparable Deka Lake. Priced from $3950 and yours for as little as 10% down. Take advantage of this opportunity with Dale at 383-1047 (24 hrs).

COUNTRY LOVERS

How about 1.79 acres on West Saanich Rd. with lots of trees and creek? Character 2 bedroom home with dormer. This home has a full basement and is in the throws of being renovated. New plumbing and wiring. New kitchen and dining room. All appliances, less than a year old including a built in dishwasher. If you are handy and want 1300 sq. ft. on 3 levels for $59,000 with exceptional financing. Vendor transferred. Call SUE WARKE — 479-7725 or ADELLA DAVIS 385-8264.
ISLAND PACIFIC REALTY

DRIVE BY'S

Turn right on Cowichan Bay Rd. for ½ mile . . . turn right again.
—JUDGE PLACE — 3 bdrm. full bsmt. home. Red tile roof, double C.P. 1½ baths. 2 F.P.'s tremendous valley and sea views.
—ST. CATHRINES' — of Spanish design, this is a must see inside. Words are inadequate to describe this beautiful family home. For view call DON HAMILTON — Homefinders, Wall and Redekop.
—2 ACRES on Shawnigan-Mill Bay Rd. with partially completed house. For more info call 386-2911 or 478-3552.

SHAWNIGAN LAKE

Very desirable property subdivided into two — 2 ACRE lots: Features — lovely rancher with 1460 sq. ft. of living — Mill creek at your back door. Walking distance to village. For viewing call DON HAMILTON at Homefinders, Wall and Redekop Realty Ltd. (MLS) 386-2911, 478-3552.

253 COUNTRY HOMES AND PROPERTIES

SIDNEY AREA

Ideal family home on the edge of Sidney with lovely waterview. Lovely living room with bay window and brand new carpet. Large kitchen with dining area and sliding glass doors to sundeck. Utility room off kitchen for washer and dryer. 3 large bedrooms and modern 4 pce. bath. Full high developed basement with large finished rec. room. Extra finished bedroom, large 79 x 180 lot. Asking $57,500 and open to offers. AL IZATT 384-8001 or Res. 652-2133.

METCHOSIN

Careful construction, the use of quality materials and good design combine to make this new 3-br., full basement home on 2.24 acres a "best buy" at $19,500.
Features to notice:
—solid bridging in walls and floors
—4" insulation
—Paved driveway and landscaping
—Double garage.
—White stone F.P. with raised hearth
—Two bath tubs
—Built-in oven and countertop range.
—Good soil, trees.
—Quiet no through street.
MLS. For appointment to view, please call: MARILYN MOORE 386-2911 or 478-2482 or JO LENNOX 386-2911 or 478-2563. Homefinders, Wall and Redekop.

3 BEDROOM HOME — 8 ACRES Appealing renovated farm home, 1524 sq. ft. of accommodation in lovely setting. Exterior natural finish Cedar. Living room 24x16 with large fireplace. Dining room 16.6x10 in line with kitchen. Study area off living rm., roomy utility rm., bathrm., and master bedrm. complete main floor, 2 more good bedrms. up, all with lge. cupboards. Insulated, new heating, wiring and plumbing, just a bit more inside finishing needed to complete this delightful home. All land cleared and fenced into 4 pastures with good shade tree plus 60x120 fenced riding ring or kitchen garden area, spacious garden area around house and orchard, chicken houses, hay barn, and stock barn. A beautiful ready to utilize property, 28 miles from Victoria. Price only $69,500. View with

GRAY LORENZEN 652-1038
MALAHAT REALTY LTD., 743-5525
Box 40, Mill Bay, B.C.

COUNTRY ESTATE 3.99 ACRES 2 HOUSES

Large, well-built 4 or 5-bedroom main residence plus a 2-bedroom bungalow. Beautiful park-like grounds with lovely trees, shrubs and carpets of rare and colorful plants. A gardener's delight. Duncan area. Price $89,500.
385-2471 Mrs. Webb 477-3095

SPARLING REAL ESTATE

Choice Lots We Have Listed
Two half-acre, treed lots at Deep Cove with water connections. $22,000 each.
.56 acre waterfront lot overlooking beautiful Haro Strait. Excellent drilled well, $45,000.
City sized waterfront, tucked in nice bay. Well-treed, with sewer and water connections. $32,000.
656-5511
Betty DuTemple, 652-3219

VIEW LOT IN CITY

Overlooks golf course — all services — area of new homes. Willing vendor. Have answering service for you.
JAMIE MacGREGOR
BLOCK BROS. REALTY

FOUR AND ONE-HALF ACRES. Three bedrooms, 8-year-old, 1700 sq. ft. home with extra space for family room. Nice barn and fenced pasture. Lots of seclusion. Metchosin area. Asking only $63,900. So be first to see this new listing. IRENE DALZIEL 388-6231 or 477-6380.
& ISLAND PACIFIC REALTY

FOUR AND A HALF ACRES. Three bedrooms, 8-year-old, 1700 sq. ft. home with extra space for family room. Nice barn and fenced pasture. Lots of seclusion. Metchosin area. Asking only $63,900. So be first to see this new listing. BEN GREIG 388-6231 or 598-3105. ISLAND PACIFIC REALTY.

18 ACRE FARM ESTATE

Peaceful, unique, balanced hillside farm near Victoria. Orchards, pastures, view, pond, modernized house, seclusion. Contact owner at Victoria Press, Box 220.

SHAWNIGAN LAKE VIEW

72x120 building lot on municipal water, gentle slope among new homes, some trees, beautiful view. Price $12,500.00.
GRAY LORENZEN 652-1038
MALAHAT REALTY LTD. 743-5525
Box 40, Mill Bay B.C.

Consolidated Realty Ltd.
2686 Sooke Rd. 478-8316

SAANICH PENINSULA PROPERTIES LTD.
For all Real Estate Requirements
Box 1235, Sidney, B.C. 656-4000

SIDNEY REALTY LTD.
Serving the Saanich Peninsula
656-3928
Real Estate — Insurance

SIDNEY SAANICH PENINSULA
GORDON HULME LTD.
2444 Beacon Ave. 656-1154

256 WATERFRONT PROPERTIES

6 Acres Quamichan Lakefront $140,000

Beautiful lakefront and gracious 4,000 sq. ft. home with 4 bedrooms, living room 25x16 with rock fireplace, dining room 14x12 den with fireplace, kitchen 23x12 with built-in appliances, sunroom 24x15, master bedroom 21x17. Large picture windows with views of lake, meadows and mountains. The owners have done a beautiful job of landscaping around the house with lush green lawns and many flowering perennial shrubs and fruit trees bordering the semicircular driveway. Mother Nature has done a magnificent job on the rest of the property. There are two small cottages on the property (out of sight of the house) presently rented at $110 each. A small stable with two stalls and hay room. Just call JIM ALLAN, 386-2955, Mayfair Realty.

WATERFRONT WITH REVENUE STRAITS OF JUAN DE FUCA

4½ acres in two lots of beautiful wooded property. Secluded 2-bedroom home affording fantastic views. Revenue from mobile home with enclosed base and added porch and small cabin. All presently rented. 400' of road frontage. Asking $120,000. For further information call PAT THERRIEN 642-5138 or 388-6231, ISLAND PACIFIC REALTY.

beat this?

1. 10 per cent Down Payment
2. Low Interest Rate
3. Near Perfect Weather Zone
4. Waterfront and Water Orientated
5. Master Planned Development
6. All the ingredients required exist to make this a highly desirable area
7. High Appreciation Potential
8. Safe

For a personal interview please write Box 179 or leave name and telephone number. Please refer to Mr. N. Liberto, 388-4404.

"WATERFRONT HOME" OPEN HOUSE

10323 Resthaven Drive
Wed., Thurs., Fri., Sat.
1:30 to 4:30 P.M.
Delightful 2-storey fully modernized family home in choice location on Roberts Bay. Lovely sandy beach. $79,500.
656-1154 Mr. Elwell 477-3988
Gordon Hulme Limited

COTTAGE AND BOAT HOUSE ON leased land a few miles beyond Sooke, asking $14,000. 656-4294.

256 WATERFRONT PROPERTIES

WATERFRONT PROPERTIES

10 Acres of protected tidal water front on Booth Inlet, Saltspring Island. Ideal retirement site. $41,900. Call JOHN WEST, ISLAND PACIFIC REALTY. 388-6231.

CO-OP APARTMENTS

Right on the waterfront near Oak Bay Marina, this exclusive two-bedroom apartment is bright and spacious. Owners are moving East, terms available to a full price of 58,500. Edmund Higgin. 477-9511.
CADBORO BAY REALTY

PROSPECT LAKE

6 Lots comprising over 400 ft. of lakefront including 2-bedroom bungalow and weekend cabin. To be sold as one parcel at $230,000. Please call Jim Murdoch, 592-4530. Johnston and Co. Ltd. 385-2471.

COWICHAN RIVER

4 lots, 240-foot frontage on river. Apply 222 Grendale Road, Lake Cowichan.

EAST SOOKE BEACH LOT WITH well for lease. Asking caretakership and taxes. 385-6443.

258 CONDOMINIUMS AND TOWNHOUSES

the Fairhaven
Self-Owned Apts.

Exclusive Only 17 Suites PRIME Convenient LOCATION

½ block from Beacon Hill Park, one block from shopping, ½ block from bus service.

Five Large Suite Types to Choose From

Luxury quality finish inside and out

Mortgages Available

Prime Location Protects Your Investment

WE'RE HERE TO SERVE YOU SEVEN DAYS . . . AND EVENINGS A WEEK NOON TILL 6 P.M.

Phone 388-9984

THE FAIRHAVEN
1025 Southgate Ave.
Down Cook to Southgate ½ block from Beacon Hill Park
Hatley Holdings Ltd.

Whyte & Gower
Oak Bay Properties Ltd.
2227 Oak Bay Ave.
592-2407

TOWNHOUSES

OAK BAY OPEN HOUSE
MON. - SAT. 1 - 4
OAK BAY AVE. AT YALE ST.
Nearing completion
Quality construction
Close to village
2 Bedrms., 1½ Bthrms.
Price $48,500 — $51,900
Special Apts call 592-2407

SEAVIEW BEACH DRIVE

Waterview from all windows in this deluxe Beach Drive condominium featuring 1,200 sq. ft. of spacious living. Call LORETTA HOGARTH 592-2407 or 592-3537.

FANTASTIC BUY $38,500

Brand new 2 bedroom 1½ bath condominium on 3rd floor. Walking distance to town. Rockland Avenue. Call LORETTA HOGARTH 592-2407 or 592-3537.

ESQUIMALT 3-BDRM. CONDOMINIUM

Excellent family accommodation. Includes appliances, wall-to-wall in living room and bedrooms. Parking. Taxes $264.86. Priced right at $26,800. Call ART BEDFORD, 592-2407 or 592-2090.

SEAFRONT CONDOMINIUM

One bedroom ground floor with seaview patio, in quality building. Wall to wall broadloom, appliances include dishwasher and garburator. Exceptional amount of storage, covered parking. Priced right at $24,900. ART BEDFORD 592-2407 or 592-2090.

VICTORIA'S LEADING CONDOMINIUM BROKERS

COLONY PARK MANOR

1680 Poplar St.
Priced from $23,900
1 and 2-bedroom units
Pool, sauna, work shop, games room!
Close to bus and shopping
Open: Thurs. 7-9 p.m.
Fri. 7-9 p.m.
Sat. 2-5 p.m.
382-6151
WESTERHAM ESTATES Ltd.

OAK BAY RUDYARD KIPLING

1420 Beach Drive
The Ultimate in Luxury Oak Bay Living
$62,500-$69,900
7% Financing
View by Appointment
382-6151
WESTERHAM ESTATES Ltd.

BRAND NEW ESQUIMALT

½ duplex (Strata Titled) with 3 or 4 bedrooms. 2 4-pce. baths, large living room, dining room and bright kitchen. Drive-in garage and separate sundeck. This is a very uniquely designed unit and must be seen inside to be appreciated. Asking $44,500 but the vendor says that he will look at all offers. MLS No. 7858. BOB CARBY at 386-2911. Homefinders, Wall and Redekop Realty Ltd.

258 CONDOMINIUMS AND TOWNHOUSES

TWO THIRDS Of Our Self Owned Apartment Homes Purchased In One Month

VISIT BEAUTIFUL Kensington Terrace

LUXURIOUS SELF-OWNED APARTMENT HOMES
Located At QUADRA and INVERNESS

10¼ - 10½ PER CENT FINANCING
—Superior sound proofing and decor
—A treed setting
—Pleasant views
—Luxurious lounges
—Hobby Crafts Room
—Exercise room
—Sauna and Swirl bath

Kensington Terrace
Quadra And Inverness

OPEN TO VIEW DAILY 2-9

OUR CHARMING HOSTESSES WILL BE DELIGHTED TO SHOW YOU OUR LUXURIOUS APARTMENT HOMES

PRICES
A fine variety of
1 Br. Apt. Homes $25,000 - $26,500
2 Br. from $31,000
3 Br. from $41,500

SHOP COMPARE
Your answer, like so many other Victorians may well be
KENSINGTON TERRACE (Quadra and Inverness)
A NEW CONCEPT OF SELF OWNED LUXURIOUS APARTMENT HOMES

FOR FURTHER INFORMATION
KENSINGTON TERRACE 383-7444
PARK PACIFIC 383-4124
J. B. YOUNG (RES.) 598-1818

Park Pacific

HARBOUR TOWERS
Victoria, B.C.

OPEN HOUSE

Thurs., Fri., Sat. 1:30 - 4:30
36 South Turner
Two-bedroom De luxe units, one block from the ocean in James Bay. Only 2 per floor, fireproof construction. Over 1200 sq. ft., 2 bathrooms and sundeck. Beautiful seaview. Prices start at $51,000.
388-9172

FARMERS & MERCHANTS TRUST
"REAL ESTATE HAS A PRICE INTEGRITY IS PRICELESS"
731 FOR TST.

CANADA PERMANENT TRUST
ON DOUGLAS AT FORT

Three Bedrooms Children Welcome

This will solve your housing problem. Just $34,500, 3 yrs. old, will take lge. mortgage. One level building just 8 units, very private garden area. (MLS 7939). GRAY LAITE 656-5267, SID HASLAM 477-1994 or 382-9191.

Canada Permanent

SEE THESE

Choice of two units: both have 3 bedrooms, lots of carpeting, 1½ bathrooms and include some appliances. Beautiful big pool and nice area landscaping. Check these before buying anything else. Listed at $34,900. Phone either H. Bitterman at 386-2971 or Ron Tannhauser 384-3188 or 386-2971
BITTERMAN REAL ESTATE

ORCHARD HILLS $35,000

3 BR corner unit
City Savings and Trust Co.
Don Jones
Off. 477-9551 Res. 479-8386

OWNER, 2 BEDROOM CONdominium, Harbor view, Esquimalt, $25,750 or offers. No agents. 477-5066.

NANAIMO — PRIME CONDOMInium site (41,000') 60 or more units. 753-5612.

258 CONDOMINIUMS AND TOWNHOUSES

OPEN HOUSE 2-4 WEEKDAYS

MARINA PARK (Co-operative Apts.)
2040-50 WHITE BIRCH ROAD, SIDNEY
EXCELLENT SELECTION OF
Superb water view 1 and 2-bedroom units along with excellent land view, rear suites to suit the most discriminating buyers, offering:
—Extra Parking
—Wall-to-wall
—Resident Mgr.
—Drapes
—Stoves and Fridges
—Recreational and Sauna Facilities
—King-size Balconies
—Laundry Facilities and Elevators
—First Rights to Moorage at Marina.

All this for only: $22,600 to $38,500

On Terms of Only: ¼ or more down, 9½% on balance over 25 years with 5-yr. term.
598-3321

JACK MEARS OAK BAY REALTY LTD.
2194 Oak Bay Ave.

SPENCER CASTLE
LUXURY CONDOMINIUM HOMES
PRICED FROM $57,500
OPEN DAILY 9 a.m. to 9 p.m.
SPENCER CASTLE
2910 Cook St.
Days 384-4013
Evenings 385-5055 or 598-1060
Proudly presented by Danzo and Franco Holdings Ltd.

CLARENCE HOUSE 139 Clarence St

1250 square feet — 2 bedrooms — 2 bathroom units. Indoor pool — guest suite — resident manager. Steel and concrete construction. Magnificent views. Open daily (except Sundays) 2:00-4:30 and 6:30 to 8:00. Brochures mailed on request.
PACIFIC STRATA SERVICES LTD.
386-2437 anytime

EAST SOOKE ROAD MLS No. 7784

Approx., 32.55 acre of seclusion and in excess of 900 ft. of superb waterfront ideally located for the boating and fishing enthusiast. Their property can be sub-divided into 10 acre parcels. This is not in the land freeze, property is mainly wooded and features an older but livable full basement 3-bdrm. home. For more information or to view call:
C. M. "Bud" Forbes
386-2111 652-2950
A. R. Westgate
386-2111 656-3423
MONTREAL TRUST CO.

JUST LISTED Immaculate Two-Bedroom Condominium Fairfield — $41,900

This modern luxurious apartment home, located close to all amenities, has approx. 1100 square feet of beautiful living space, including living room, dining room, 2 bedrooms (15.2x11.4 and 11.6x10), 1½ bathrooms, compact kitchen with appliances. Wall-to-wall throughout. The condominium building itself features lovely landscaped grounds, roof-top sun lounge, billiard room, hobby room, etc. For appointment to view call
JIM WEST 382-1145
ROBERT YOUNG 477-8749
or 383-4124 anytime
Park Pacific Investments Ltd.

OAK BAY GOODWIN MANOR

1148 Goodwin St.
Oak Bay's Finest
2-bedroom apt. homes
Priced from $48,279
Open: Thurs. 7-9 p.m.
Fri. 7-9 p.m.
Sat. 2-5 p.m.
382-6151
WESTERHAM ESTATES Ltd.

SPENCER CASTLE

$55,900-$59,900
2-bedroom luxury Condominiums
Use of Spencer Castle and grounds
View by Appointment
382-6151
WESTERHAM ESTATES Ltd.

DUNCAN CONDOMINIUM

Fourth floor, 2-bedroom home in pleasant surroundings, yet less than 2 blocks to all shopping. 1½ bathrooms, stove and fridge, wall-to-wall carpet throughout and drapes. To view, phone 748-2397 or call at Suite No. 101-380 Brae Rd., Duncan.

OAK BAY

One bedroom condominium, $25,000. Private. 652-3779 after 5:00.

ROCKLAND AVE.

New one-bedroom, $190 per month. 383-0539.

258 CONDOMINIUMS AND TOWNHOUSES

CONDOMINIUM—$42,500
You will enjoy the view of the big ships docking at Ogden Point and the lovely sunsets over the Sooke Hills from this better than average 2-bedroom apartment. There is quality off-white twist broadloom throughout. Living room and dining in-line with a fully equipped harvest gold kitchen stove, fridge, dishwasher and garburator. Dallas Road area but no traffic noise from this one. Call me to view it. Connie O'Regan 598-3321 or 592-0454. JACK MEARS OAK BAY REALTY LTD. — 2194 Oak Bay Ave.

ORCHARD HOUSE 647 Michigan Street

Long-term leases for sale. Secure your accommodation and stop rent increases. 23-storey steel and concrete highrise. Full underground parking. Heated swimming pool. Sauna baths. Swirl pool. Studios from $19,550. 1 bedroom from $26,900, 2 bedrooms, with 1 bathroom, from $36,500. and 2 bedrooms, with 1½ bathrooms, from $38,500. 10% financing available. Open to view, 1:30-4:30 every day except Sunday, or call 386-2437 anytime.
PACIFIC STRATA SERVICES LTD.
Jon Davis Cam MacLean

FANTASTIC BARGAIN!

PRICE REDUCED $2,000 — LOTS OF LIVING HERE! 3-BR — 1½ BATH, FAMILY ROOM, LIVING ROOM, CABINET ELECTRIC KITCHEN, DINING ROOM, TWO BALCONIES. TWO PATIOS: PART BASEMENT AND CRAWL — 2 PARKING PADS. EXISTING $16,000 MTG. AT 8¾ PER CENT — NO TERM. PRICE ONLY $39,900 (8187). FOR MORE INFORMATION PHONE.
TERRY EDEN
WESTERN HOMES LTD.
386-3494 479-1528

BY OWNER 3 BEDROOM TOWNhouse, $29,500. Burnside Tillicum area, swimming pool and play area. To view call 479-1562.

TOP CRN. STE. COLONY PK. Manor, all the extras, 2 Bdrms $32,500. Sidney, 3 Bds., 2 baths. Ryan Properties Ltd. 382-8135.

BY OWNER, 2-BEDROOM CONdominium, 3 shopping centres nearby. $20,900. 385-5543.

265 HOUSES WANTED TO BUY

Island Pacific Realty
3200 QUADRA 388-6231

MUST BE SMALL

Up to $40,000 ALL CASH. Two bedrooms and level lot. Required in any area on bus lines for prairie lady and daughter. CALL CHRIS CREIG 388-6231 or 479-7995.

VANCOUVER EXECUTIVE

Must be Saanich Peninsula. Looking for good sized home with country atmosphere on larger lot acreage, up to $75,000 CASH. He's only a phone call away so call CHRIS CREIG 388-6231 or 479-7995.

GOLFER NEEDS

Urgently requires two bedroom home close to Golf Course with basement. Up to $47,000.00. Quickly call LARRY QUAGLIOTTI AT 479-6609 or 388-6231.

MARINE ENGINEER

Requires something different. 2 or 3 bedrooms, country atmosphere or outskirts of town. Should be rather unique in some way. He has up to $70,000 CASH and is anxious to buy. Call IRENE DALZIEL 388-6231 or 477-6380.

TWO ENGLISH LADIES

Urgently require 2 or 3 bedroom home with nice garden. Any nice area. All cash and up to $45,000. URGENT. CALL IRENE DALZIEL 388-6231 or 477-6380.

RETIRED TEACHER

Urgently requires 2 or 3 bedroom home. No basement and few steps. A good fence to keep small dogs would help. All cash up to $45,000. URGENT. CALL IRENE DALZIEL 388-6231 or 477-6380.

ALBERTA COUPLE

Require 2 bedroom and den on landscaped lot near shopping centre. Basement not necessary. Please call FREDDY STARKE 388-6231 or 479-3866.

BUILDER REQUIRES

Older homes in need of repair for rental or renovation up to $35,000. Quickly call FREDDY STARKE 388-6231 or 479-3866.

BROWN BROS. on LANSHARD
385-8771 (ANYTIME)

Alberta family requires 2-storey 3- or 4-bedroom home in Oak Bay, Fairfield area. Not over $55,000. Please call BOB FLUNEY for courteous service. 385-8771 (anytime).

An older 2-bedroom home in South Oak Bay. Must be in $33 to $35,000 price range. Anxious. Victoria Buyers are waiting. Please call CEC PEARCE, 385-8771 (anytime).

NORTH OAK BAY

Victoria family requires a 3-bedroom bungalow up to $85,000. Please call JOE RICKARD. 385-8771 (anytime).

REVENUE PROPERTY

2- or 3-bedroom home suitable for rental. Purchase will renovate if necessary. Please call JOE RICKARD, 385-8771 (anytime).

CANADA PERMANENT TRUST
ON DOUGLAS ST. AT FORT

Wanted Something Special

Particular clients — who have seen most of the current listings, want 3-bdrm home with bsmt. House will be on quiet street — be clean and neat, and have a bit of "style" to set it apart from the average. Price up to $50,000. Good down payment if you have a home that fits this description. Call TED PINFOLD 388-7742 or 382-9191.

Canada Permanent

CASH FOR YOUR HOUSE

INVESTORS NEED HOUSE IN ANY AREA UP TO $35,000
IMMEDIATE DECISION. CALL
GLENN NICHOLLS 388-6231 OR 479-5971.
ISLAND PACIFIC REALTY

MOST URGENTLY WANTED

Family home with three bedrooms in Oak Bay or border, area. Up to approx. $59,000 Please call
Harold Groos 598-1793

ROBERTS INVESTMENTS & MANAGEMENT LTD.
702-1175 Douglas St. 388-6691
(24 Hr. Service)

PRIVATE PURCHASER REquires 3 or 4-bedroom home with recreation room and workshop area, with at least 1½ baths, must be on quiet street, preferably with trees, must be well cared for as our family takes a pride in our home. Up to $60,000 cash. Possession Sept. 1, 1974. No agents please, call 384-9721.

265 HOUSES WANTED TO BUY

WANTED URGENT

For clients transferred from Kamloops — 2 or 3 bdrm. home on secluded lot. Need not be large. Any area with exception of Sooke. Priced from $35 to $50,000. Good down payment. If you have a home of this description for sale in a quiet area please call: MARILYN MOORE at 386-2911 or 478-2482. Homefinders, Wall and Redekop.

CLIENT WANTS 3 BEDROOMS

up to $49,000. Call GERRY FINNIGAN, ISLAND PACIFIC REALTY 388-6231.

CLIENTS ARE CRYING

for a character 3 bedroom home within 5 mile circle. Will go up to $63,000 call GERRY FINNIGAN 388-6231, Island Pacific Realty.

CASH CLIENTS

Will pay all cash or cash to mortgage for your 2 or 3-bedroom home with basement if possible. Call Victor Wong, 385-2458 or 479-6569, Byron Price and Assoc Ltd.

WANTED 2 OR 3 BEDROOM, NO steps bungalow, preferably with garage, Victoria Press, Box 152.

268 LISTINGS WANTED

LIST YOUR SHAWNIGAN PROPERTY WITH
743-5311 J. Ettema 743-2607
383-0311 G. Hodgson 384-7474
SHAWNIGAN REALTY LTD.
Shawnigan Lake 743-5311 / 383-0311

ROBERTS INVESTMENTS & MANAGEMENT LTD.
702-1175 Douglas St. 388-6691

270 EXCHANGE REAL ESTATE

TRADE YOUR LOT
as down payment on de luxe split-level on cul-de-sac. Panelled living room with raised hearth fireplace. Dining room with sundeck and nice view. Three bedrooms on upper level and one down. Modern recreation room with bar, ornamental planter and brick feature wall. Three-piece bathroom and workroom on lower level. Built-in stove with wall oven in large kitchen. Wall-to-wall throughout. For RESULTS please call GORD G. COWAN at 598-3321. JACK MEARS OAK BAY REALTY LTD. — 2194 Oak Bay Avenue.

OUR COMPANY HAS A CLIENT who wishes to trade equity in a new large duplex, valued at $69,000 or equity in new de luxe residence valued at 59,000 in Penticton, B.C., for similar property in Victoria or area.
Please write to:
Elmer Curtain
BURTCH and CO. (1956) Ltd.,
240 Main St.,
Penticton, B.C.
Phone 492-4001 — Office
492-5389 — Home

271 LOTS FOR SALE

ALMOST WATER-FRONT REDUCED TO $20,000

This lot is adjacent to beach access with sweeping view of the entire Sooke Harbours. Plans available for custom 3 BR Home, ready to build. Must be sold. Call P. Dueck 382-7276
TOWN AND COUNTRY REALTY LTD.

MELTON
REAL ESTATE (B.C.) LTD.
912 DOUGLAS ST.
MELTON—BRINGING MORE THAN THEIR NAME TO VICTORIA

BROADMEAD LOTS

Two lots on Emily Carr. 12,500 sq. ft. $27,900; 15,000 sq. ft. $31,000.
Roy Nielsen 386-9046.

RESIDENTIAL LOTS

1. Waterfront — Landsend Road. Beautifully treed ¾ acre with over 100 ft. of waterfront. $42,500.
2. Well located in Sidney within easy walking distance of shopping and near the Silver Threads. This large 100x128 ft. lot is ideal for a retirement home with the possibility later for duplex or quadruplex development. $27,500.

384-8126 G. PERODEAU 656-4525
384-8126 JOHN BELL 477-2562
PEMBERTON, HOLMES LTD.

50 x 120
Ready to build, present all offers 4404 Lakehill Place. Call ADELLA DAVIS — 385-8264 or SUE WARKE—479-7725 Island Pacific Realty 388-6231.

BUILDING CONTRACTORS!! LOTS IN GORDON HEAD

CONSTRUCTION FINANCING AVAILABLE
Call Leo Pigert or Evan Williams, 386-7721 anytime. Investors Syndicate Realty Ltd.

LOVELY LOT LEVEL AND TREED

53' by 184'
$15,000
Dick James 385-2481
Swinerton, Stewart Clark Ltd.
1318 Blanshard

1.02 ACRES $29,900

Beautifully treed, well secluded lot located close in on Old West Saanich Rd. with a gentle brook running across the property year round. 2 wells on the property or city water at the road. For further particulars call RAY TILLYER, 477-8484 or OLYMPIC REALTY LTD., 385-5741.

MAGNIFICENT WATERFRONT lot overlooking Juan de Fuca Strait. Beautifully treed. Located in quiet choice serviced development 12 miles north of Sooke. $25,000, includes finished architects plan for 3-bedroom house. Phone Vancouver, 224-0781 evenings before 10 p.m.

SEAVIEW LOT

Beautiful treed, good frontage, in prestige area, serviced and ready for that special home. Price $32,500. Contact me for any further details. FRED JACKSON, 386-2955 or 477-2537. Mayfair Realty.

BRENTWOOD 80X190 TREED lot on sewered street. $26,000. 658-8674.

COLWOOD BUILDING LOT WITH mountain and ocean view, perc tested, $18,000. 478-3268.

SOOKE AREA NEW SUBdivision. Treed lots, approx. 2-3 acres. Mountain views. 642-5508.

271 LOTS FOR SALE

Investors SYNDICATE REALTY LIMITED
620 Broughton St. 386-7721

BUILDERS

BUY NOW. BUILDING LOTS IN THE CITY. CONTRACTOR'S TERMS ON LOTS PLUS BUILDER'S 1ST MORTGAGE. A PACKAGE DEAL. CALL A'MNON M. COHEN, 386-7721.

NORTH SAANICH WATERVIEW LOTS. $25,000 OLD TULIP FARM SUBDIVIDED INTO 3 EXCEPTIONAL BUILDING LOTS OF HALF-ACRE OR LARGER WITH VIEWS OF SAANICH INLET, MILL BAY, ETC. EXCELLENT POTENTIAL IN THESE LOTS FOR FUTURE CONSIDERATIONS. CLOSE TO BEACH. QUIET COUNTRY ATMOSPHERE. VENDORS WILL CONSIDER ALL OFFERS — TRY YOURS.
R. JOHNSON W. MICHAELS
RITHET AGENCIES LIMITED
714 FORT ST. 382-4251

DEEP COVE — SEAVIEW

1.78 acres of sloping land on Norris Rd., just off Madrona Drive. $37,000. JOHN MORRY 592-9770

SOOKE ROAD

Just past Kangaroo Road 6.6 Acres. $32,000. JOHN MORRY 592-9770 or The Royal Trust Co. 384-8001.

.82 ACRES

This choice building lot on Triangle Mountain boasts the most fabulous view in the Victoria area with a majestic backdrop of Douglas Fir. Priced at only $27,500. Call GERRY FINNIGAN 388-6231 or 388-6275 Local 2516 ISLAND PACIFIC REALTY.

BUILDERS

BUY NOW. BUILDING LOTS IN THE CITY. CONTRACTOR'S TERMS ON LOTS PLUS BUILDER'S 1ST MORTGAGE. A PACKAGE DEAL. CALL A'MNON M. COHEN, 386-7721.
Investors Syndicate Realty Limited

14 View Acres

Plus 2 homes — 2 ponds, 4½ acres in strawberries. Multi fruit trees. Close to private airfield and storage.
JAMIE MacGREGOR
477-4270 477-1841
BLOCK BROS. REALTY

SERVICED LOTS

2 lots side by side close to city level and cleared among modern homes. Asking $17,400 each. Call RUSS FITZSIMMONS 386-3231, BLOCK BROS. REALTY LTD.

MUST SELL — 2-ACRE VIEW lot. Lot No. 6, Bramear Hgts. near Glen Lake, service: Water and Hydro. Sign on property, $20,000. Terms, Inquire: A. J. Dumas, S.S. No. 2, Lafreniere, Prince George.

GORDON HEAD

Sewered level lot 75x125
Ready to build—$22,500
Exclusive with B. Lawless
382-7276
TOWN AND COUNTRY REALTY LTD.

BUILDING LOT AND PLANS University area, access to waterfront, with trees and water views, 80x145', on a quiet, new cul-de-sac, 12 minutes from the city. $40,000, terms arranged. Dickie Agencies Ltd., 919 Fort St. 382-4312 evenings 477-4662.

BUILDING LOT

Close to Shawnigan Village, among new homes, Perc. tested, ready to build. Asking $10,900. FRANK BOUSFIELD, 386-2955, or Res. 382-4968. Mayfair Realty.

NORTH SAANICH

1.75 Acres on Wain Road. Good well, hydro and workshop MLS. Call HAZEL CAMPBELL 382-8956 or 388-6231. Island Pacific Realty.

Nice level lot with view of Mt. Baker, 80' x 177' On Baker View Rd. See our sign. Price $16,000. ARTHUR E. HAYNES LTD.
739 Fort St.
386-3271 or 658-8168

ARDMORE

Beautiful .86 acre treed lot. Asking $23,500.
382-5171 JACK COOKE 477-4842
Canada Trust Co.

BUILDING LOT

Over 2 acres just beyond Royal Oak. Your offer will be considered against asking price of $27,500.
382-5171 THE ZIEGLERS 592-1768
The Canada Trust Co.

BUILDERS

Older house on approximately 1 acre in Brentwood. Approval in principal for 4 lots. Present home located on one proposed lot. $65,000. Phone 652-3476.

PRIVATE TREED LOTS

In an excellent location near Cedar Hill Golf Course. From $21,000. Try your terms. Call Dave Taylor or Will Sheppard, Alltown Realty Ltd., 477-6973 anytime!

¾ TREED SEAVIEW ACRE IN lovely area of Ardmore. West expo., close to private beach access. $29,500. GERRIE HUTTON, 388-4271 or 386-3927 (Res.) J. H. Whittome and Co. Ltd.

2 ACRES

Fully serviced, beautiful treed lot in Colwood area. Cleared, secluded building site. Drive-way in, house plans. $26,900. 478-2638.

TWO WATERVIEW LOTS, Resthaven Dr., Sidney, 50'x120', each. $40,000 or best offer. Must sell, 385-2836.

COLWOOD BUILDING LOT WITH mountain and ocean view, perc tested, $18,000. Enquire at 274 Belmont Rd.

CEDAR HILL, LARGE TREED lot, serviced, quiet, convenient area. Offers to $23,500. 477-6807 after 6 p.m.

CITY LOT FOR SALE, 10,000 square feet. $24,900. 477-4062. Open to offers.

WANTED SMALL LOT IN ESQUImalt, near waterfront, to build good quality home, 383-0850.

TWO LOTS FOR SALE IN GORdon Head area. Phone offer 6, 598-6641.

2 ACRES, BEAUTIFUL VIEW. Water and hydro. Rock outcroppings. $23,500. 478-2342.

BUILDING LOT, NEW SUBdivision, Langford, $17,500. 383-3563.

BUILDING LOT, BEAUTIFUL treed Gorge view. $26,500. 384-4489

273 PROPERTY FOR SALE

MELTON
REAL ESTATE (B.C.) LTD.
912 DOUGLAS ST.
MELTON — BRINGING MORE THAN THEIR NAME TO VICTORIA

TOPAZ PARK

An ideal condominium site overlooking the park. A quiet, convenient location. The owner will sell this choice property "Subject—To" rezoning. Call today Vaughn L. Thompson, c/o Melton Real Estate (B.C.) Ltd., 386-7551.

26.6 ACRES SALT SPRING ISLAND

This property is presently all in hay and parts of it are nicely treed. A beauty to cultivate in any crop. The big open fields are so flat they could be used for an airstrip. A steal at $2,450 an acre. To view quickly call SHANE BEFURT 477-9730 or 388-6231. Island Pacific Realty

DRASTICALLY REDUCED ARDMORE

By owner in a hurry to sell, 1 acre of trees on Braemar Ave. A beautiful building lot, just a 2-minute walk to beach, and close to golf course. Formerly priced at $27,000, now reduced for quick sale to $24,500. Phone 479-5172.

NANAIMO — PRIME CONDOMInium site (41,000') 60 or more units. 753-5612.

TWO ACRES, TREED, IN METchosin. Paved road, power available. $22,500 or offers. 658-5620.

SHELBOURNE AREA

32,464 sq. ft. apartment zoned, $5.50 per sq. ft. 652-1673.

274 PROPERTY WANTED

CASH BUYER WANTS LAND

UP TO $1,000,000 For Condominium or Town House Development

ALL REPLIES CONFIDENTIAL

APPLY TO VICTORIA PRESS BOX 171

CASH BUYER

For your property. Acreage for Sub-division or Property. Suitable for apartment. Call B. SIMONS 388-9172 (24 hrs.).

FARMERS & MERCHANTS TRUST

"REAL ESTATE HAS A PRICE INTEGRITY IS PRICELESS" 731 FORT ST.

CASH

For any vacant land or lots—Residential, commercial anywhere on Van. Island. Call Westgate Realty Ltd. Mr. Ranson 382-4541 or 479-5910.

WE ARE INTERESTED IN YOUR residential property, by the lot or acreage. Any area considered. H. Blake, 383-4372 or 382-9212. Hucker Const. Ltd.

CASH

For lots or acreage, phone Kasapi Construction, 386-6191.

280 ACREAGE FOR SALE AND WANTED

ARDMORE

One acre lot within a stone's throw from the Golf Course. New area just opening up. Make an offer on $25,000. Phone for details.

FIVE ACRES

Past Nanaimo: beautiful view of the ever-changing sea. Area of larger lots. This lot includes 175 feet of waterfront. Asking $48,000. Phone either H. Bitterman, 386-2971 or Ron Tannhauser 384-3188 and 386-2971 Bitterman Real Estate

SAANICH ACREAGE

7 Acres of rolling, treed property with beautiful valley views. Vendor will carry substantial first mortgage. THE ZIEGLERS 382-5171 592-1768 The Canada Trust Co.

HORSES — HORSES SAANICH PENIN.

Are you interested in building on raw land with good grazing for horses? Or do you want established home with barn and pasture? I can suggest a few suitable properties now available. Please call 386-7545 (24 hrs.) and consult the man who lives there. J. C. BAXTER Island Homes Ltd.

METCHOSIN

9.03 acres off Kangaroo Road with year round spring and view of sea from good building site. Driveway runs throughout property. Good terms available on asking price of $49,000. (MLS). For all details, please call: 386-7521 ANNE DUGGAN 598-8811 BOORMAN INVESTMENT CO. LTD. 1111 Government Street

HOME ACREAGE

7.5 Acres, 2 in meadow. 4-yr.-old 4-bedroom, 2-bath home, rec. room, 2 fireplaces. Excellent barn serviced. The setting is delightful. The asking price $122,000. 382-5171 THE ZIEGLERS 592-1768 THE CANADA TRUST CO.

SHAWNIGAN LAKE $9,500

One and one-third acres on Rye Rd. Lovely head property with creek 250 feet from lake access. Ideal recreational property. FREDDY STARKE, ISLAND PACIFIC REALTY 388-6231 or 479-3866.

COBBLE HILL

Over 7 acres land with native trees and small creek running through. Fine building site or holding property. $27,000. Call Mrs. Hartt, 385-3435 anytime. P. R. Brown and Sons Ltd.

150 ACRES, MOSTLY SEAVIEW, APPROXIMATELY THREE QUARTERS OF A MILE FRONTAGE ON LANDS END ROAD, ONLY $3,900 PER ACRE. CALL DAVE TAYLOR, ALLTOWN REALTY LTD. 477-6973.

40 ACRES IN 5½ MI. CIRCLE. Good holding property at just $4000 per acre. Graham Ireland Montague Realty, 384-9318 or Res. 658-8408

SEAVIEW

2¼ acres in Metchosin. Ocean, city, mountain views with seclusion. Paved road. 383-2387. $45,000.

161 ACRES NEAR GRANDE Prairie, Alberta, $15,000 cash. P.O. Box 3473, Langley, B.C. 530-0097.

285 UP-ISLAND PROPERTIES

DUNCAN LAND SELECTIONS

RIVER FRONTAGE — 7½ acres — large new home — peaceful private setting. $89,000. M.L.S.

SEA VIEW — One acre treed lot east of Cowichan Bay — retirement — home min. steps. Good construction. $45,000.

RIVER FRONTAGE — 40 acres treed recreational land remote and very private — 1400 feet of frontage — Just $85,000.

3.3 ACRES — View of Shawnigan Lake — 150 ft. drilled well — $24,900.

2.26 ACRES — North of Duncan — treed — $22,000.

COUNTRY ESTATE — 3.99 acres —nice creek — mountain and valley views. Large solid 10 room residence — four room cottage at $89,500.

SMALL FARM — "Cowichan Bay Hideaway" 44 acres of very attractive land — all fenced. 10 acre hay field and balance treed. Extra good water supply — comfortable two bedroom home — attached cottage. Barn — 3 bay machine shed — 3 bedroom mobile rental — views, good value at $125,000. Terms. — MLS.
Call Wayne Griffith for maps and locations at 746-5171 or evenings 746-6275.

H.W. DICKIE LIMITED 70 Government Street, Duncan, B.C. "We Sell The Island"

PARKSVILLE COMMERCIAL LOT

¾-Acre lot located on the Island Highway in business area. Lot is sewered and on water. EXCELLENT LOCATION for VILLAGE PUB — Financing available (MLS 6284). $85,000
Wil Wilson 384-9335, 477-4328 A. BERNARD & CO. LTD. 655 FORT ST. 384-9335

NEAR FANNY BAY

A delightful well wooded, level lot, a short walk from water's edge and across Baynes Road from Waterfront lots. this is an area of attractive all season houses. Lot size approx. half acre. For details phone JACK THOMAS office 386-3231; Res: 385-2119. BLOCK BROS. REALTY LTD.

285 UP-ISLAND PROPERTIES

CANADA PERMANENT TRUST
STATION ST. DUNCAN, B.C. 748-8105

SHAWNIGAN LAKE VIEW PROPERTY

This superb home has one of the finest views in the Shawnigan area. Set on 4 acres, the home offers privacy and luxury living. The large ranch style house has an entertainment size 30 by 17 foot living room with a cozy sunken conversation area at the fireplace end. There is a formal dining room and the kitchen was specially designed for ease and efficiency. The 5 bedrooms each have an excellent view. There is a heated 32' indoor pool, overlooked by an observation room comb bar. Sauna and changing rooms completed this area. Outdoors there are several patios and decks at various levels designed for either sun or shade. Landscaping was done with minimum upkeep in mind. This one of a kind mini estate must be seen to be fully appreciated. Close to both Duncan and Victoria. Priced at $143,000. For appt to view call VERA WILSON at 748-8105 or 746-6509.

MAGNIFICENT VIEW PROPERTY

In Mill Bay. Quality home has commanding view of Pat Bay, mainland mountains, Saanich and Islands. 3½ year old home has over 2,600 sq. ft. of finished living area, with a formal dining room as well as a dining area off the kitchen. Large family room with attractive fireplace, 4 large bedrooms, sewing room, w-w carpet. Home is on 2 acres quiet and secluded but just a short distance from highway. Asking $70,000. Call VERA WILSON at 748-8105 or 746-6509.

RANCH STYLE HOME

This new listing has all the conveniences of a home on 1 level. Located in Duncan, ths house is in excellent condition, tastefully decorated with 3 bedrooms, eating area and family room, bright kitchen with built in dishwasher. Rec room, ½ basement, private back yard. Asking $48,000. Call WAYNE DAVIS 748-8105 or 748-2157.

GOOD REVENUE BUY

Near new — Mill Bay duplex, each side has 3 bedrooms and basement. A-O Heat, fireplace, w-w carpets. Seaview from sundeck, mun. water. Asking $59,500. Call WAYNE DAVIS at 748-8105 or 748-2157.

EXCEPTIONAL SMALL FARM

12 acres of level pasture land. Post and rail fenced. Comfortable 2 bedroom home. 3 car garage. 2 outbuildings, just outside of Duncan. Call JACK BAILEY 748-8105 or 746-6589.

SHOPPING PLAZA AND AUCTIONEERING BUSINESS

8 modern rental stores plus cattle auction barn with no competition and large volume of sales. Plus furniture auction on 4 acres south of Duncan on Trans Canada highway. Excellent leases and substantial profits on auction business. For details phone JACK BAILEY 748-8105 or 746-6589.

SECLUDED PARADISE

How would you like to lose yourself on 35 acres of park-like land or swim or fish in the 2,200 feet of a famous fishing river. This natural treed parcel is situated on the Cowichan River, 3 miles from the village of Lake Cowichan, 18 miles from the city of Duncan. Wonderful recreational area, 21 mile lake, golf courses, salmon fishing. You can fish for brown trout, rainbow, cutthroat, salmon, steelhead in the river, or go for the big ones in the nearby ocean. There is a 900 sq. ft. custom built log cabin with large stone fireplace on the banks of the river. Land is divided into six large lots, plenty of spring water. Would make an excellent group or club purchase or recreational development, can be bought separately. Asking price $225,000. Call JIM HUNT at 749-3759.

CANADA PERMANENT TRUST 150 Station St. Duncan B.C.

285 UP-ISLAND PROPERTIES

CANADA PERMANENT TRUST
STATION ST. DUNCAN, B.C. 748-8105

V.I. MILL BAY

Back on market, marina with tudor-style home. 1.44 acres of foreshore lease, boat rentals plus moorage for 50 pleasure craft, 8 months a year, plus docking facilities. All of this for $135,000.

WATERFRONT

Mill Bay, 200 ft. of waterfront property plus 2½ acres and small english type cottage only $73,000.

DUNCAN

23.6 acres — Excellent property for raising cattle or horses plus 2 bedroom basement home. Also outbuildings. $120,000.
To view the above call SALLY THOMPSON 748-8105 or 748-2654. CANADA PERMANENT TRUST 150 Station St. Duncan, B.C.

Comox Valley Ranch

Perfect for the family interested in raising live stock for pleasure or profit or just plain relaxed country living. 39 acres of fenced pastures, portion in trees. Five bedroom, full basement home, mature fruit and nut trees. Barn with hay loft, box stalls, tack room. Loafing stables. Creek with duck pond. Prime buy at $97,500. For information and to view, call or write CHARLES DOVE at 339-3816, after six.

Live by the Sea

One of the finest waterfront homes in the area. Just a few steps to the beach with a good swim area. Superb landscaping offers relaxed casual living. Close to launch ramp in area noted for its good fishing. The home offers three bedrooms, large living room, dining room and a family room. Two fireplaces. An outstanding property with an excellent view in a park-like setting. Priced at $55,000 with terms. Call or write CHARLES DOVE at 339-3816, after six.

P. LEO ANDERTON and CO. LTD. 526 Cliffe Avenue, Courtenay, B.C.

DENMAN ISLAND
View Lot 170'x120'. Water available. $9,500. ADELINE NICHOL 386-2911 Homefinders, Wall and Redekop

ONE ACRE LOT NEAR MIRACLE Beach, good holding property, unserviced. $6000. No Agents. 385-6809.

BEAUTIFUL LOT IN SHAWNIGAN Beach Estates subdivision. Close to club house, $13,500. 743-5151.

SHAWNIGAN LAKE
82x140' Lot, secluded, suit home or mobile home, $9,250. 743-5251.

290 FARMS FOR SALE AND WANTED

HORSE FARM

20 ACRES in five acre lots. 3 bedroom older home. Large barn with hay storage. Machinery sheds, storage pond. Outstanding small stock farm. Asking $160,000. CALL MRS. McKEAGE 479-5868 or WILF DAVIES 656-5002. Island Pacific Realty 388-6231.

WANTED: FAMILY FARM TO lease or rent. Responsible family, good references. 479-6633.

293 GULF ISLAND PROPERTIES

CANADA PERMANENT TRUST
ON DOUGLAS AT FORT

Fulford Harbour 7 Acres

Right on the waterfront with the road in front. High view property with western exposure. Priced right at $37,900, vendor will consider all term offers, or trades. Must be sold. (MLS 8209) SID HASLAM 477-1994, GRAY LAITE 656-5267 or 382-9191.

Canada Permanent

293 GULF ISLAND PROPERTIES

SATURNA ISLAND

Building Lot .6 acre, fenced, level, ready for building. To view, take the Lyall Harbour Road to Sunset Boulevard. Sign on Property. Asking $7,200. At present land prices this is a bargain. Call BOB LINDSAY 388-9172 or 388-7407, evenings.

FARMERS & MERCHANTS TRUST

"REAL ESTATE HAS A PRICE INTEGRITY IS PRICELESS" 731 FORT ST.

YOUR OWN CAMPSITE
Almost 1 acre, level, treed, recreational. Property on Gabriola Island. 200 yards to beach and park access. Outhouse and storage shed. $7,900. 478-2186.

6.5 ACRES — EASY TERMS
this selectively cleared property has a spring fed pond. Is partially fenced and near St. Marys Lake, and ocean beach. $33,800. 112-653-4493.

PENDER ISLAND LOT ASKING $8900
Make an offer. For details phone Frank Beamish Realty Ltd., 385-5113.

294 MAINLAND AND OUT OF PROVINCE PROPERTIES

YOU CAN STILL ACQUIRE PUBlic land Free! Government Land Digest, Box 2217, Norman, Oklahoma 73069.

MORE LEGALS ON PAGE 24

SCHOOL DISTRICT No. 68 (NANAIMO)
395 Wakesiah Avenue, Nanaimo, B.C.
QUOTATION No. 760
P.A. CABINETS

Quotations are invited for the supply of P A. CABINETS.

Details and quotation forms are available from the undersigned (754-5521) and must be returned no later than 12:00 noon, August 6th, 1974.

Lowest or any quotation not necessarily accepted.

H. V Robinson
Director of Purchasing

KILSHAWS
1115 Fort St.

AUCTION
FRIDAY at 7:00

5 HIDE-A-BEDS
10 Modern and Traditional CHESTERFIELD STES.

Swivel Chair — Dinette Stes.
Cedar Chest
Teak Dining Ste.

BUNK BEDS
BEDROOM STES.

1974 Portable TV
Coffee & End Tables

RUGS
REFRIGERATORS
RANGES

Nearly New 4 H.P. Johnson O.B.

Over 350 lots for your inspection

KILSHAWS AUCTIONEERS LTD.
1115 Fort St. 384-6441

NOTICE TO CREDITORS AND OTHERS
ESTATE of JUNG SOUNG

Notice is hereby given that creditors and others having claims against the estate of the above-named deceased who died at Victoria, B C , on December 14 1973 are hereby requested to send them properly verified by Statutory Declaration, to the undersigned at 302 Royal Trust Building, Victoria B C before the 26th day of August 1974, after which date the Administrator will distribute the said estate among the parties entitled thereto, having regard only to the claims of which he then has notice

And all persons indebted to the said estate are required to pay their indebtedness to said Administrator forthwith

IAN MAURICE
HORNE Q C
Official Administrator for the County of Victoria

NOTICE TO CREDITORS and OTHERS
ESTATE of JESSIE McDAVITT

Notice is hereby given that creditors and others having claims against the estte of the above-named deceased, who died at Victoria, B C , on April 25th, 1974, are hereby requested to send them properly verified by Statutory Declaration, to the undersigned at 302 Royal Trust Building, Victoria, B.C., before the 26th day of August, 1974, after which date the Administrator will distribute the said estate among the parties entitled thereto, having regard only to the claims of which he then has notice

And all persons indebted to the said estate are required to pay their indebtedness to said Administrator forthwith

IAN MAURICE
HORNE, Q C
Official Administrator for the County of Victoria

NOTICE to CREDITORS and OTHERS
ESTATE of JAMES DESMOND TAYLOR

Notice is hereby given that creditors and others having claims against the estate of the above-named deceased, who was last seen alive on February 6, 1974, and his dead body was found at Sooke B C on February 8, 1974, are hereby requested to send them, properly verified by Statutory Declaration, to the under signed at 302 Royal Trust Building Victoria B C , before the 26th day of August, 1974, after which date the Administrator will distribute the said estate among the parties entitled thereto, having regard only to the claims of which he then has notice

And all persons indebted to the said estate are required to pay their indebtedness to said Administrator forthwith

IAN MAURICE
HORNE, Q C
Official Administrator for the County of Victoria.

NOTICE TO CREDITORS and OTHERS
ESTATE of JOSEPH EMMANUEL ZETTLER

Notice is hereby given that creditors and others having claims against the estate of the above-named deceased who was last seen alive on May 10th 1974, and his dead body was found at Port Renfrew B C on May 11th, 1974 are hereby requested to send them, properly verified by Statutory Declaration to the undersigned at 302 Royal Trust Building, Victoria B C before the 26th day of August 1974, after which date the Administrator will distribute the said estate among the parties entitled thereto, having regard only to the claims of which he then has notice

And all persons indebted to the said estate are required to pay their indebtedness to said Administrator forthwith

IAN MAURICE
HORNE Q C
Official Administrator for the County of Victoria

Get In On a Good Thing

1974 PINTO

AND GET A GOOD DEAL
RIGHT NOW!

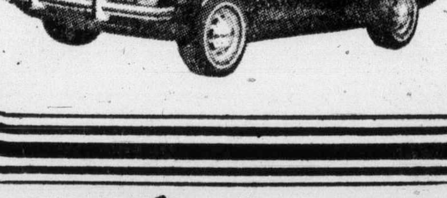

Ask about our 2-YEAR 24,000-MILE POWER TRAIN WARRANTY

Budget Your Purchase through Ford Motor Credit

BUY NOW!
85 PINTOS TO CHOOSE FROM
HERE'S AN EXAMPLE:

'74 FORD PINTO 2-Door Sedan	$2832.00
— 4-Speed Transmission	No Charge
— White Side Wall Tires A78x13	50.80
— Radio	74.30
— Tinted Glass	44.10
— Freight	53.00
— Preparation and Conditioning	25.00
PAY ONLY	$3079.20

PETER POLLEN FORD
YATES AT COOK ST. PHONE 384-1144
(Dealer Licence D6830)

IGA
At Colwood Corners
1860 Island Highway
Prices Effective July 31 to Aug. 3
Wednesday through Saturday

OPEN 9-9 (Including Sunday)

We Reserve the Right to Limit Quantities

PORK STEAK lb. 89c	Government Inspected PORK SAUSAGES lb. 69c
CUT-UP, FRESH FRYING CHICKEN lb. 69c	BONELESS PORK BUTT ROAST lb. 89c
PORK SPARERIBS lb. 59c	NO. 1 BOLOGNA By the Piece lb. 59c
I.G.A. 20-lb. Bag All Purpose FLOUR 2.09	ALTA SWEET HONEY 2-lb. carton 1.59
LIBBYS TOMATO JUICE 2 48-oz. Tins 98c	FRASER VALE FRENCH FRIES 3½-lb. bag 89c
SEA HAVEN SHRIMP 4¼-oz. tin 69c	NATURE'S BEST KERNEL CORN 4 12-oz. tins 1.00
KOTEX 24's FEMININE NAPKINS Box 99c	KELLOGG'S RAISIN BRAN 18-oz. box 65c
YORK MEAT PIES 3 8-oz. pkgs. 89c	TANG 32-oz. Bottle SALAD DRESSING 89c
QTF FRUIT SALAD 14-oz. tin 39c	NABOB 125's TEA BAGS 1.59
HEINZ TOMATO KETCHUP 25-oz. bottle 59c	BONUS MEAT SPREAD 6 3-oz. tins 1.00
RUPERT BRAND FISH and CHIPS 20-oz. Pkg. 79c	DREAM WHIP 4-oz. pkg. 49c
HEINZ TOMATO SAUCE 6 7-oz. tins 89c	DR. BALLARD'S CAT FOOD 4 25½-oz. tins 1.00
FLEISCHMANN'S CORN OIL MARGARINE 2 lb. pkg. 1.19	KLEENEX 400's Box FACIAL TISSUES 39c
LOCAL, FRESH LETTUCE Each 19c	CALIFORNIA CAULI-FLOWER Each 29c
GOLDEN OR RED DELICIOUS APPLES 4 lbs. 1.00	WATERMELON Whole lb. 10c

Off-shore Oak Bay waters give up chinook

Oak Bay and Shoal Bay waters were in the sports salmon fishing spotlight this week.

Tuesday evening Dave Porter slipped across the road from his Beach Drive home after work to make a few casts from the rocks at the golf links end of Shoal Bay.

He was casting with a Deadly Dick off a little point when he got a big strike. Some time later he finally reeled in a 10½-pound chinook. But he hadn't even bothered to bring his net. A passerby saw his plight, dashed home, and brought back a gaff.

It was the first fish Porter had taken from the Shoal Bay rocks. At the time, the minnow bait was splashing around close to shore, which indicates tides are right for anglers to start shore casting from all the favorite spots.

Trial Island waters, farther out off Shoal Bay, have been giving up some chinooks in the 20s during the past few late evenings and early mornings. It has been a fish-to-dark proposition, but a rewarding one.

But, Wednesday mid-morning, between nine and 10, three anglers found a pocket of big chinooks, just out from the Trial Island lighthouse on the Discovery Island side. They hit their fish just after the tide changed to flood around 9:45 a.m.

Fishing from the same boat Rudy Vermaning, 2229 Belmont, got a 30-pounder on large Strip Teaser; Walter Hanson, 2226 Belmont, got a 26-pounder on a red spoon; and Brian Stevenson, 3374 Kingsley Place, got a 25-pounder on Minnow Teaser.

They were using 12 ounces of weight and were trolling fast. All fish were weighed in at Oak Bay Marina.

Latest King Fisherman Contest entries:

SPRING (CHINOOK)

Creed's Landing
Butch Foster; 3916 Cumberland; 9.8, Brentwood, Strip Teaser.
C. W. Simons; 6250 Springlea; 22.8, Separation Point, Witch Doctor.

Deep Cove Marina Ltd.
Stan Cornish; 2667 Dunlevy; 8.0, Coal Point, minnow.
Leslie Suzuki; 1908 Highpark; 20.0, 9.0, Active Pass, herring.
G. Richardson; North Vancouver; 8.4, 8.8, Sansum Narrows, minnow.
L. A. Dempster; 9712 Glynwood; 6.1, Bold Bluff, Strip Teaser.
Alf Bianco; 2924 Quadra; 6.12 Moses Point, Super Strip Teaser.
Alice Harshorne; 855 Chayton, Sidney; 5.0, Moses Point, Super Strip Teaser.
J. Lake; 11080 Chalet, Sidney; 6.8, Deep Cove marker, Strip Teaser.
Barbara Taylor; 1356 Hastings; 6.0, Moses Point, small minnow.
H. Kolkema; 10373 Patricia Place, 8.10, Hatch Point, minnow.
Ivan Dilk; 10366 Patricia Place; 6.1, 5.0, Marker, minnow.
Eric Grant; 10490 West Saanich; 5.15, 5.10, 6.3, Warm Rock, minnow.

Canoe Cove Marina
George Kuernsey; 943 Ambassador; 25.8, Gerald Island, green hootchie.
Bob Furlong; Otterville, Ontario; 17.0, 5.4, Bold Bluff, herring.

Weir's Beach Resort
Jerry Ham; 2500 Florence Lake Road; 12.8, minnow.

Mino Mansion
Walter H. Silberhorn; R.R. 2, Sooke; 13.0, Otter Point, green Strip Teaser.
Mrs. Betty Silberhorn; R.R. 2, Sooke; 14.0, 4.8, 3.4, Otter Point, green Strip Teaser and green Dodger.

Cheanuh Marina
Bill Leadbeater; 645 Baxter; 35.8, 15.0, Beechey Head, Strip Teaser.
O. Stanyer; 1743 Pembroke; 5.8, Bruce Robson; 3131 Lynnlark Place, 8.5, Beechey Head, Minnow Teaser.
Donald G. Smith; 2559 Cook; 32.0, Aldridge Point, Super Strip Teaser.
Joseph T. Chiassoa; 425 Forward Drive; 10.0, 10.0, Beechey Head, minnow.
Leona B. Larson; 2830 Admirals; 5.8, Church Island, Henry Smith.
Bryan Erb; 607 Ridgebank Crescent; 13.0, Beechey Head, Strip Teaser.
Bill Davidsen; 219 West Burnside; 26.8, Secretary Island, minnow.
Don Gehring; 989 Abbey Road, 19.5, Beechey Head, Strip Teaser.
Frederick Knox; 1535 Craigflower; 5.1, Beechey Head, Strip Teaser.
Darryl Ball; 792 Revillo Place; 8.8, Beechey Head, minnow.
Jack Simpson; 4316 Houlihan Place; 34.4, Beechey Head, minnow.
E. H. Creed; 3150 Carman; 35.0, Beechey Head, Strip Teaser.
John Jupe; 3097 Volmer; 24.2, Alders Point, Minnow Teaser.
Frank Hird; 468 Obed; 26.0, Becher Bay, minnow.
L. G. Smith; 4791 Cordova Bay Road; 26.0, Beechey Head, Strip Teaser.
John Jupe; 3097 Volmer; 24.2, Alders Point, Minnow Teaser.
Frank Hird; 468 Obed; 26.0 Becher Bay, minnow.
L. G. Smith; 4791 Cordova Bay Road; 26.0, Beechey Head, Strip Teaser.
B. I. Crockett; 4050 Cedar Hill Cross Road, 32.0, Beechey Head, Sportsman Strip.
N. F. Forward; 1464 Jamaica Road, 22.8, Beechey Head, Super Minnow.
Don Ptolemy; 1413 Craddock; 14.0, Church Island, Strip Teaser.
R. J. Layfield, 1238 Union Road; 11.0, Beechey Head, minnow.
Barry Gee; 997 Leslie Drive; 16.8, 6.8, Beechey Head, minnow.
Pete T. Presidente; 805 Alvarado Terrace; 16.0, 16.0, Beechey Head, Strip Teaser.
Glenn M. Willing; 2276 Sooke Road, 32.0, minnow.
Mel Padget; 3281 Fulton; 30.0, 17.8, Church Island, Strip Teaser.
A. P. Allen; 1752 Island Highway; 29.0, Beechey Head, Strip Teaser.
Alf Gold; 1560 Morley; 30.0, Beechey Head, Strip Teaser.
Donald G. Smith; 2559 Cook; 9.15, Beechey Head, Strip Teaser.
Rollie Robinson; 620 Toronto; 13.0, Beechey Head, minnow.
Bill Kaye; 916 Caledonia; 6.4, Beechey Head, minnow.
Kurt Schneider; 1570 Arrow Road; 15.0, Beechey Head, Strip Teaser.
T. Pereira; 2837 Knotty Pine; 18.8, Beechey Head, Strip Teaser.
Neil Rawlins; 2090 Carnarvon; 18.0, 5.4, Beechey Head, Strip Teaser.
Doug Stern; 914 Shearwater; 18.8, Beechey Head, Super Minnow Teaser.
Bert Cronk; 70 Bradene; 22.0, Beechey Head, Strip Teaser.
John Jupe; 3097 Volmer; 24.2, Alders Point, Minnow Teaser.
Glen Ames; 342 Island Highway; 18.0, Church Island, Strip Teaser.
Mrs. Sullivaf; 4250 Springridge; 19.0, Beechey Head, Strip Teaser.
V. R. Fourt; 590 Ridley; 8.8, Strip Teaser.
Ken Robinson; 2266 Sooke Road; 7.8, Beechey Head, minnow.
D. G. Shappard; 3957 Carey Road; 20.8, Beechey Head, minnow.

Caravan Juan de Fuca
Don Crowe; Sooke; 38.8, 9.0, Otter Point, Strip Teaser.
Jim Parry; 316 Uganda; 12.7, 23.8, 18.9, 7.4, Otter Point, minnow and Strip Teaser.
Jack Young; Sooke; 15.0, 16.0, 8.12, 20.0, Otter Point, Strip Teaser.
Lyle Ferrie; 4151 Glanford; 13.3, Otter Point.
Bob Knowles; 3287 Galloway; 26.0, 9.0, Otter Point, Strip Teaser.
Jack Young; Sooke; 32.8, 10.0, 50.8, 16.0, Otter Point, Strip Teaser.
Mrs. June Lukas; 1331 Lyall; 7.8, Otter Point, Strip Teaser.
Paul Paquin; 6882 Sooke Road; 11.8, 11.8, 9.8, Otter Point, minnow.
Jack Valo; 2029 Byron; 5.0, Otter Point, Strip Teaser.
Pat Parker; Anchorage Street; 14.0, Otter Point, Strip Teaser.
Dave Mattson; 3266 Milgrove; 6.5, Otter Point, Strip Teaser.
G. A. Malott; Langford, 18.8, Otter Point, minnow.

Hall's Boathouse
Ray Vaesen; 1096 Jenskins; 27.6, Bamberton, Strip Teaser.
J.B.C. Smith; 1669 Myrtle; 13.4, Chesterield, Strip Teaser.
C. Armstead; 2764 Strathmore; 13.0, Stone House, Strip Teaser.
Walt Burgess; 4877 Cordova Bay Road, 11.15, Goldstream Island, Strip Teaser.
Mitchell Nelsop; 1021 Tattersall; 11.12, Narrows, Strip Teaser.
W. Pitzschk, 791 Gold; 10.12, Stone House, Satillite.
Glen Brady; 141 Kamloops; 10.0, Goldstream Island, Strip Teaser.
Wayne Allen; 3137 Earl Grey; 9.10, Miser Bay, Strip Teaser.
Dan Beaudoin; 471 Grafton; 9.8, Deep Hole, minnow.
Art Mawer; 250 Douglas; 9.7, Narrows, Strip Teaser.
Karl Leong; 3880 Gordon Head Road; 9.5, Chesterfield, Strip Teaser.
F. Willavoys; 1060 San Marino; 8.8 Narrows, Strip Teaser.
M. Sobanski; 1792 Kings Road; 8.8, Chesterfield, minnow.
Art Mawer; 250 Douglas; 8.0, 5.0, Deep Hole, Strip Teaser.
Mike Engel; 4039 Carey; 7.14, Goldstream Island, Hootchie.
B. Pearson; 928 Kentwood; 7.8, Goldstream Island, Krippled K.
G. Armstad; 2761 Strathmore; 7.8, McCurdy Point, Strip Teaser.
Bill Court; 639 Fairways; 7.0, 7.8, 6.8, 5.14, Chesterfield, Strip Teaser.
Alf Joyce; 1632 Ross; 7.2, Narrows, Strip Teaser.
F.A. Nelson; 1021 Tattersal; 6.12, White Lady, Strip Teaser.
O.A. Keane; 505 Rupert; 7.0, 6.12, Narrows, Strip Teaser.
E. Locke; 483 Constance; 6.8, Misery Bay, minnow.
P. Penner; 1007 Gosper Crescent; 6.8, Bamberton, Strip Teaser.
Vera Sarginson; 655 Strandlund; 6.8, Stone House, Strip Teaser.
Tim Britton; 1021 Tattersal; 6.4, 5.4, Narrows, Strip Teaser.
F. Nelson; 1021 Tattersal; 6.0, Bamberton, Strip Teaser.
Brian Moen; 1042 Gosper Crescent; 6.0, Goldstream Island, Strip Teaser.
Steve Rundle; 3821 Ascot; 6.0, Goldstream Island, Tom Mack.
W. Lechner; 3095 Admirals; 6.0, Bamberton, minnow.
Michael Sobanski; 1792 Kings; 5.13, Misery Bay minnow.
Art Mawer; 250 Douglas; 5.8, Deep Hole, Strip Teaser.
E. Gale; 930 Kingsmill; 5.8, Stone House, minnow.
W. F. Goone; 2500 Florence Lake Road; 5.0, Narrows, Krippled K.

Malahat Marina
Jack Gillespie; 1721 Garnet; 24.8, Bold Bluff, cut plug.

Crofton Hardware and Variety
Mrs. B. Soder; 1163 Fort; 5.5, Tent Island, Strip Teaser.

Cobb Marina, Cowichan Bay
Dennis Quist; Ladysmith; 8.8, 21.0, Narrows, Strip Teaser.
Robert Hallet; Box 3, Mill Bay; 16.5, Burial Island, Super Strip Teaser.
Ken Foote; Lake Cowichan; 17.0, 10.0, Cowichan Bay.
John Campbell; Cobble Hill; 6.4, Bold Bluff, Strip Teaser.
Alan M. Jackson; Chemainus; 21.0, Bold Bluff, Herring Plug.
William Monych; Youbou; 17.2, Cowichan Bay, herring.
Doug L. Leerman; 2740 Peatt; 5.0, Bold Bluff, Strip Teaser.
Ken Foote; Honeymoon Bay; 21.0, 16.0, 6.0, Narrows, Herring Plug.
Mrs. Jermaine Foote; Honeymoon Bay; 28.0, 17.0, 12.0, Narrows, Herring Plug.

J. and K. Baystore Marine Ltd.
David Adamthwaite; 1354 Glenridge; 10.6, Sansum Narrows, minnow.
Brenda Kuttai; Cowichan Bay; 6.0, 20.0, Cowichan Bay, herring.
D. Thorarinson; 380 Brae; 8.0, Sansum Narrows, herring.
Roxanne Caldwell; Cowichan Station; 8.12, Narrows, herring.
S. A. McCuaig; 363 Campbell, Duncan; 5.2, 5.6, 5.3, Burial Island, Stingsilda.
Patrick Milino; 6601 Norcross, Duncan; 17.0, Bold Bluff, Tomic.
Janis Rickard; Cowichan Station, 21.8, Bold Bluff, mooched strip.
Ron Smillie; Duncan; 8.5, Bold Bluff, Mooching strip.
Don Johnstone; Duncan; 24.3, Bold Bluff, mooched herring.
C. Thorne; Cowichan Bay; 15.0, 17.4, 18.6, Sansum Narrows, live herring.
Ron Mrus; 520 French; 17.4, 14.1, Sansum Narrows, herring.
Rocky Milino; 6601 Norcross; 18.9, Bold Bluff, Hootchie.
David Adamthwaite; 1354 Glenridge; 9.8, Sansum Narrows, minnow.

Pier 66, Cowichan Bay
Bradley Hasanen; 3835 Tillicum; 18.5, Cowichan Bay, herring.
Herman Mayea; 163 Second Street, Duncan; 8.12, Cowichan Bay, herring.
Stan Walker; 3241 Gibbins Road, Duncan; 19.0, Cowichan Bay, Super Herring Dodger.
Mrs. Rose Mayea; 163 Second Street, Duncan; 10.8, Cowichan Bay, herring.
Bruce Lorimer; Shawnigan Lake; 8.4, Samsum Narrows, herring.
Robbie Lorimer; Shawnigan Lake; 19.13, Samsum Narrows, herring.

Genoa Bay Marina
Dorothy Chadwick; Duncan; 16.10, Sansum Narrows, herring.
Bill Irwin; 2935 Phyllis; 9.14, Sansum Narrows, Tomic Plug.
C. R. L. MacDonald; Crofton; 20.8, 25.14, Cowichan Bay, herring.
Steve Gunn; 6128 Alington; 16.3, 11.12, Sansum Narrows, mooching strip.
Scott Nichol; 6106 Alington; 9.8, Sansum Narrows, mooching strip.
John Fudali; Chemainus; 14.0, Cowichan Bay, herring.
H. C. D. Johnston; 4025 White Rock; 24.0, Bold Bluff, Strip Teaser.
Dave Gunn; 6128 Arlington Drive; 5.8, Sansum Narrows, mooching strip.

Sea View Marina
Dennis Hird; Ladysmith; 5.8, Ladysmith Harbor, Octopus.
Roy Knight; Chemainus; 7.3, Stuart Channel, Flashfall.
Frank McWhinnie; Ladysmith; 6.6, Boulder Point, Herring Strip.
Art Kitchen; Ladysmith; 21.8, Ladysmith Harbor, plug.
Jack Hilliard; 10882 Madrona, Sidney; 12.12, Tent Island, Strip Teaser.
Nick Kozar; Ladysmith; 8.4, Ladysmith Harbor, herring.

Nanaimo Sportsman
Egan Lance; 155 Wakesiah; 26.8, Jacks Point, Buzz Bomb.

Beachcomber Marina
Benny Thomas; Port Alberni; 6.4, North West Bay, yellow Andy Thomas Squid.

Schooner Cove Marina
Jim Cook; 3020 Colquitz; 15.4, Strip Teaser.
Dean Duke; 115 Fairview; 7.8, hootchie.

We Don't fool around when we say . . .
"We **NEVER EVER** Carry Over From One Season to the Next at Murray Goldman On Douglas" — *Murray*

Our Half-Yearly
SALE
At Murray Goldman on Douglas
Starts Tomorrow Morning

25%
up to
50%
DISCOUNT
And Sometimes More

Good Evening Mrs. Johnson M.G.

NAMES FOR SALE:
PEGASUS • CROYDON RAINWEAR • FORSYTH GINO PAOLI of ITALY • LANVIN DAMON of ITALY • OLEG CASSINI GIVENCHY of PARIS • COUNTESS MARA • SCHIAPARELLI • PIERRE CARDIN • SAVILLE ROW AQUASCUTUM • CERRUTI CORTEFIEL of SPAIN • BERNINI of ITALY • YVES SAINT LAURENT • WOLSEY

MURRAY GOLDMAN
1314 Douglas Street
½ Block North of Yates

the Bay

AUGUST HOME FASHION EVENT CONTINUES...

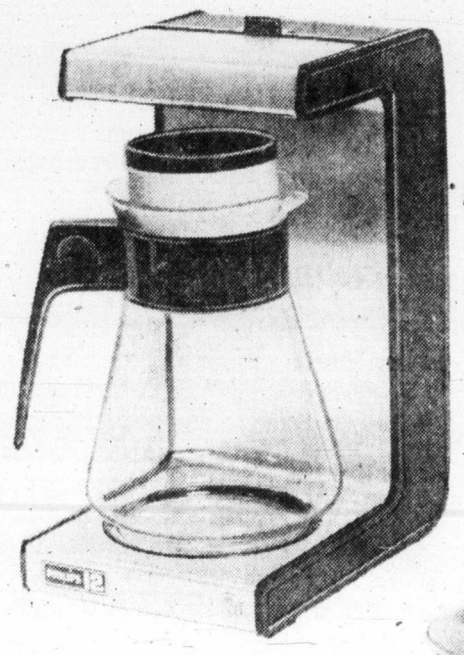

Philips Automatic Coffeemaker
The way to make your coffee taste better, never bitter. Electric drip filter method perks full rich coffee everytime. Thermostatically controlled to prevent overheating and maintain even brewed temperature. Makes 6-10 cups coffee.
39.99

Door Mirror
Good quality glass gives you a true, full view reflection. 12x48 inch mirror has a decorative brass frame
8.99
Housewares, Third Floor

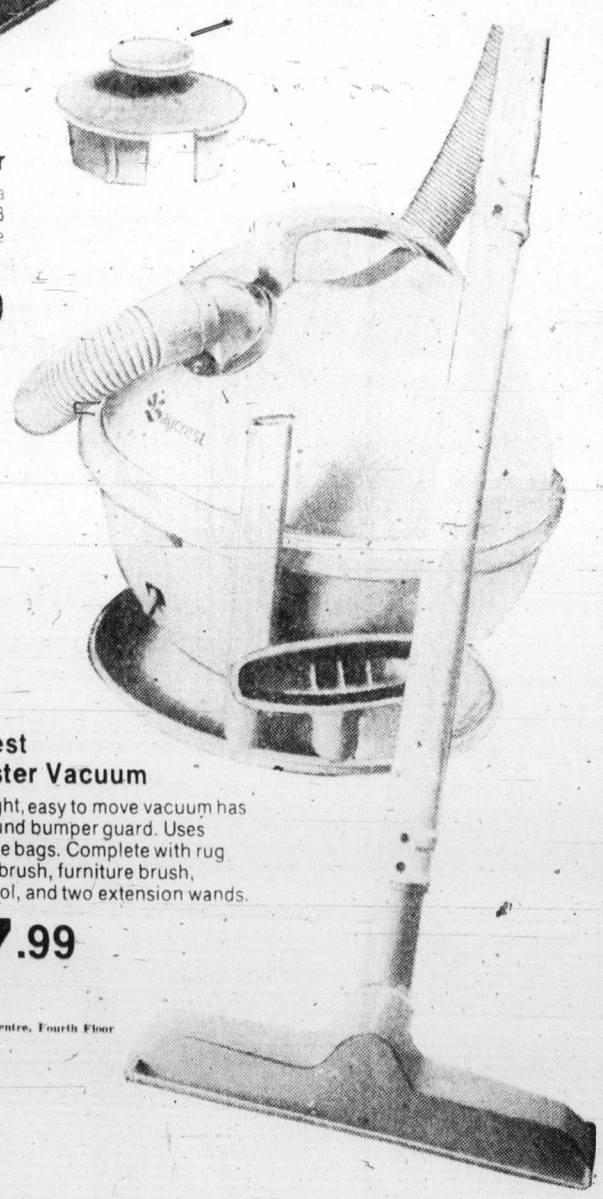

Baycrest Cannister Vacuum
Lightweight, easy to move vacuum has wrap around bumper guard. Uses disposable bags. Complete with rug and floor brush, furniture brush, crevice tool, and two extension wands.
47.99
Floor Care Centre, Fourth Floor

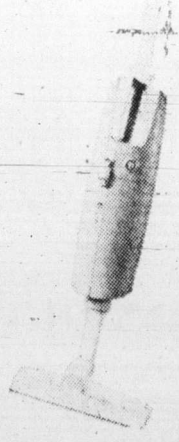

Baycrest Electric Broom
Lighweight broom can be converted to a hand vacuum. Uses disposable bags. Comes with one year guarantee.
27.99
Tools 13.98

Use your Bay Account Card

Hudson's Bay Company
DAILY STORE HOURS 9:30 A.M. TO 5:30 P.M.
THURSDAY AND FRIDAY TO 9:30 P.M.
PHONE 385-1311

Island
Ph. 746-6181
Financial Centre
435 Trunk Road
Duncan

The Daily Colonist.

Vancouver Island's Leading Newspaper Since 1858

Sunny, high 80
Weather Details On Page 2

No. 53 – 116th Year
VICTORIA, BRITISH COLUMBIA THURSDAY, AUGUST 1, 1974
15 CENTS DAILY
20 CENTS SUNDAY

Same contract as July 12

63 per cent now in favor

Woodworkers ratify pact, end unrest

The International Woodworkers of America announced Wednesday its members have ratified a new contract, ending nearly two months of labor unrest in the British Columbia coast forest industry.

The contract is the same as one rejected earlier by 275 votes.

An IWA spokesman said from Vancouver that 63.3 per cent of the ballots cast favored acceptance of the contract with Forest Industrial Relations, which represents 120 companies.

The latest vote total was 13,420 to 7,717. There are 32,000 coastal IWA members, many of whom were on vacation and did not vote, according to the spokesman.

The union, which represents loggers and millworkers on the B.C. coast, including Vancouver Island, reached the settlement with F.I.R. July 12 after the provincial government stepped in to mediate.

Before the tentative agreement, about half the IWA work force was on strike, virtually shutting down the province's multi-billion-dollar forest industries.

The IWA walkout was accompanied by wildcat strikes of pulp and paper workers, who went back to work July 14 after receiving mid-contract wage revisions. They had shut down most of the province's pulp and paper mills, including all newsprint operations, for a week.

The new IWA contract calls for a 12 per cent wage increase on a one-year pact, plus cost of living adjustments and other fringe benefits.

The agreement, still to be ratified by the companies, is retroactive to June 15, the day the last contract expired.

Meanwhile, 9,000 IWA members in the B.C. southern Interior were back on the job following ratification of their contract with Interior Forest Labor Relations.

The Interior workers had staged a five-day strike before ratifying their new pact Monday. On Wednesday, the 40 companies represented by IFIR also agreed to the new contract.

The Interior IWA pact contains basically the same terms as the one settled on by the coastal workers. The contract is retroactive to June 30. The pact raises the base rate from $4.45 an hour to $5.20.

Diamond may be forever

NEWARK, N.J. (UPI) — Police are wearying of endless jokes as they wait for a suspected thief to give up a $1,000 one-carat diamond he swallowed four days ago.

Gary Davidonovich, 27, was x-rayed Wednesday and still had the gem in his stomach, despite a three-day routine of laxatives, exercise and both soft and solid foods.

"It just keeps bouncing around," Lieut. Michael Keegan complained. "It was funny the first few days, but it's getting boring now."

— Colonist photo by Alex Barta

Soaking down

Chemical fire retardant plunges down from air tanker Wednesday afternoon to quell blaze on slope above Malahat Drive. One-acre fire was brought under control within three hours. See story on Page 13.

'Shameful episode in history'

Ehrlichman given stiffest penalty

Colonist - Los Angeles Times Service

WASHINGTON — Former presidential aide John Ehrlichman, convicted of conspiracy and lying in the Ellsberg break-in case, was sentenced Wednesday to a minimum of 20 months in prison. It was the stiffest penalty yet given any former White House official in connection with the Watergate scandal.

U.S. District Judge Gerhard Gesell, in pronouncing the 20 months to five years sentence, said Ehrlichman had "the major responsibility for this shameful episode in the history of our country."

Ehrlichman, 49, who had been President Nixon's domestic affairs chief and one of the most powerful figures in the administration until he was forced to resign April 30, 1973, reasserted his innocence and predicted he eventually would be "exonerated and vindicated."

Convicted Watergate burglars Gordon Liddy, Bernard Barker and Eugenio Martinez, who were also found guilty in the Ellsberg trial last month, received lesser sentences which will not extend the longer Watergate penalties imposed last year.

Liddy, already under sentence of more than 20 years in prison and a $40,000 fine, has given a concurrent sentence

Ehrlichman
... barely audible

Wednesday of one to three years. Barker and Martinez were only put on probation for three years.

Ehrlichman and the others were found guilty July 12 of conspiring to violate the civil rights of Beverly Hills, Calif., psychiatrist Lewis Fielding by breaking into his office to search for files on Daniel Ellsberg, a former patient. Ehrlichman was found guilty of three counts of lying to federal investigators, though one of these counts was later dismissed by Gesell.

Liddy, an apparent fanatic who beamed as he strode into the courtroom and who reportedly once offered to submit to assassination as proof of his loyalty, has consistently refused to talk about his activities.

Continued on Page 2

Priests lose fortune

KANSAS CITY, Mo. (UPI) — The archdiocese of Reno and a congregation of Boston area priests lost control of a $25 million investment — possibly the biggest financial disaster in the history of the American Catholic church, the National Catholic Reporter said in a copyrighted story published this week.

Exactly how much was lost or what kind of an investment was involved has not been confirmed. But sources close to the two major Ctholic investors were quoted as saying a massive financial rescue effort by dioceses and individuals had saved the investors from bankruptcy and the bondholders from losing money.

The Reporter said earlier this year the Chicao division of the Securities and Exchange Commission had launched an investigation into the dealings but ruled that while some illegal activity was involved, there was apparently no fraudulent intent.

"Besides, I think the SEC was reluctant to prosecute a group of priests," one SEC official was quoted as saying.

The SEC ruled that bonds sold by the archdiocese, which includes the entire state of Nevada, and the La Sallette Fathers of Attleboro, Mass., near Boston, were insufficiently backed because of investment losses of the St.

Continued on Page 11

Turkish ships shell villages on Cyprus

UPI, CP

The United Nations charged Wednesday night that Turkish warships shelled two Greek villages on Cyprus earlier in the day in violation of the Geneva ceasefire. But the Soviet Union vetoed a plan to allow the UN peacekeeping force an expanded role on the island.

As Soviet Ambassador Yakov Malik cast his veto in the security council, UN Secretary General Kurt Waldheim said Turkey had asked for removal of the UN peacekeeping force from Turkish-occupied areas of Cyprus. Waldheim said he had no choice but to comply.

UN sources said these areas were presumed to include the Turkish invasion force's principal beachhead around Kyrenia to the south as well as other areas.

Malik cast his veto after rejection of his request for a two-hour recess of the security council so he could get new instructions from the Soviet government.

The proposal would have authorized Waldheim to use he UN peacekeeping force on Cyprus as provided in the Geneva agreement. It would provide for use of UN troops in the security zone to be established between the Turkish army and the Greek Cypriot national guard.

A UN spokesman said Turkish ships bombarded two Cypriot villages west of the port of Kyrenia.

Later, Cypriot Foreign Minister Dimmy Dimitriou accused Turkey of "gross violations" of the truce but said Greek Cypriot troops were under orders not to engage the Turks in battle.

"We feel the Turkish troops should return to the lines of Tuesday night," Dimitriou said. "The government has ordered all Greek Cypriot troops not to fire if fired upon and to withdraw if necessary."

Can't be allies yet arm—Ecevit

ANKARA (AP) — Turkish Premier Bulent Ecevit said Wednesday Turkey and Greece must either return to friendly relations or cease their alliance within NATO.

"We cannot be allies and yet arm against each other," Ecevit said.

Ecevit said Turkey would prefer co-operation with Greece.

The premier said Turkey will not tolerate a military buildup on the large Greek island of Rhodes or elsewhere in the chain which lies close to the southwestern Turkish coast.

"The establishment of armaments and armed forces on the Dodecanese Islands is limited by international agreements."

Inside today

Tenants, police battle in Rochdale — Page 3

Curb exchange begins today — Page 8

Indians condemn textbook image — Page 9

Fuel crisis ads spell out trouble — Page 10

Ojibway demands 'will be met' — Page 11

Victoria wins B.C. Ruth title — Page 14

WHA selects team for series — Page 15

Brothers didn't 'invest nickel' — Page 18

Mystery 'Ted' sought in case — Page 24

City holiday 'down on farm' — Page 28

Santa Claus trick not so simple — Names in News, 29

Curtis parleys with Socreds — Page 33

Ships will go national in U.K. — Page 34

Oak Bay area chinook spot — King Fisherman, 48

	Page
Background	5
Bridge	39
Classified	37-46
Comics	32
Crossword	40
Entertainment	20-21
Family	25-27
Finance	6, 8
King Fisherman	48
Marine calendar	23
Names in the News	29
Provincial court	23
Sport	14-17
Television	38

Nixon considers shortcut to trial

WASHINGTON (UPI) — President Nixon is considering asking the House of Representatives to impeach him without debate and move the case swiftly to a senate trial, White House spokesmen said Wednesday. Some conservative house Republicans branded the idea "offensive" and "a copout".

Nixon also made a claim of executive privilege regarding half of the 20 tape recordings he surrendered to U.S. District Judge John Sirica Tuesday under supreme court order, urging Sirica to keep portions of those tapes secret.

The White House spokesmen stressed Nixon has made no decision on the plan for shuttling the impeachment case through the house and they seemed to disagree on how seriously he is considering it. But their comments were the first public indication that Nixon might consider his case lost in the house.

Presidential speechwriter Patrick Buchanan first told newsmen that Nixon, searching for the best impeachment strategy, had taken "under active consideration" a plan to ask house Republicans to vote unanimously for impeachment without debate.

Representative David Dennis, Indiana Republican, one of Nixon's strongest defenders during the impeachment hearings, denounced the plan: "That's a cop-out and I'm against it," he said.

Representative Robert McClory, Illinois Republican, called the proposal "very offensive ... (and) demeaning for members of the house to acquiesce in."

Grenade incident witness:

'One kid trying to pull the pin'

QUEBEC CITY (UPI) — "The guys had hand grenades and were passing them from hand to hand, examining them. I saw one kid trying to pull the pin, and a few seconds later there was an explosion."

The blast from a Second World War anti-personnel grenade killed six young cadets and injured 41 others during an explosives safety lecture at Valcartier armed forces base 15 miles from here.

Fourteen-year-old Richard Bortkiewicz, husky for his age, was one of the boys who survived Tuesday's explosion uninjured, although he was only 10 feet from the blast.

"I was sitting on the floor looking at different explosives. I stood up to stretch my legs, and that's when I heard the explosion. When I looked around there seemed to be confetti in the air. People were screaming and many were lying on the floor," he said Wednesday.

"There was a lot of blood everywhere."

An army explosives expert

Continued on Page 11

Milk boss guilty in bribery plot

WASHINGTON (UPI) — Harold Nelson, former general manager of the largest U.S. milk co-operative, pleaded guilty Wednesday to conspiracy in a long list of alleged illegal corporate campaign contributions and the alleged bribery of former treasury secretary John Connally.

Nelson, 56, of San Antonio, was the second former official of the Associated Milk Producers, Inc., (AMPI) to plead guilty to illegal campaign contribution charges.

Chief U.S. District Judge George Hart Jr. released Nelson in the custody of his attorney pending a probationary report. The one-count charge, a felony, carries a maximum penalty of five years in prison and a $5,000 fine.

The eight-page information, filed by deputy special Watergate prosecutor Henry Ruth Jr., charged that Nelson authorized former AMPI lawyer Jake Jacobsen to give Connally $10,000 for his help in obtaining a 1971 increase in the federal price support for raw milk.

Jacobsen and Connally were indicted by a federal grand jury two days ago in connection with the alleged bribe.

Vancouver market revised

Curb exchange begins

VANCOUVER (CP) — The Vancouver Curb Exchange, a new stock market sporting familiar names and a familiar location, opens for business today.

A wholly-owned subsidiary of the Vancouver Stock Exchange (VSE), the new exchange is designed to provide a public market for previously unlisted stocks that traded on an over-the-counter basis among brokers. It is also taking over handling of trading in the stocks of some 150 companies that up to now held interim-listing status on the VSE.

For companies whose shares have been trading on an over-the-counter basis, one of the major advantages of listing on the curb exchange is that they will be able to raise capital by filing, and obtaining acceptance of, a statement of material facts rather than the more involved procedure of issuing a new prospectus.

Administratively, the curb exchange, established by the VSE with the approval of the British Columbia Securities Commission, is a separate exchange from its parent exchange. But for stockbrokers and traders, it is a case of doing business at the same familiar stand.

The curb exchange operates on the VSE trading floor. It has its own quotation board, but otherwise uses VSE facilities and, in general, follows VSE trading regulations.

Trades on the new exchange will be processed through the VSE computer and its quotations will be carried on the VSE tape used to report trading activity to stockbrokers across the country.

To be listed on the curb exhcnage, a company must have written consent from the B.C. Securities Commission and be in compliance with the B.C. Companies Act and the B.C. Securities Act and must have an acceptable transfer agent and registrar in Vancouver. In addition, the company must have at least 100 shareholders of record, exclusive of vendors, promoters, director and other insiders, with each shareholder holding at least one board lot of shares and being resident in B.C. or the Yukon Territory.

VSE trading floor does double duty now

Companies previously holding interim listing on the VSE have been transferred to the curb exchange for listing without fee. The fee for former over-the-counter companies is $2,000. This compares with the $3,000 fee required for full listing on the VSE.

Formation of the curb exchange followed a request to the VSE earlier this year from the Securities Commission concerning the Vancouver over-the-counter market, which has been bounced around for several years.

From time to time, the Vancouver Stock Exchange has taken limited control of the over-the-counter market with unlisted stocks being traded on the exchange floor.

In 1967, the VSE inaugurated the interim section, essentially designed for stocks requiring a probationary period to meet requirements for full VSE listing. It was expected that the interim section would take over almost all the unlisted trading but the over-the-counter market continued to exist and expand.

In 1972, the Broker Dealers Association was organized and undertook to supervise the trading of mining and oil stocks and the publication of quotations. At about the same time the Investment Dealers Association of Canada undertook to quote over-the-counter industrial issues and record their volume.

Early this year, it was learned that the Broker Dealers Association would cease to function after June 1 and the Securities Commission approached the exchange, asking it to assume responsibility for the quotation and policing of stocks trading over-the-counter.

Prior to establishment of the curb exchange, 150 companies held interim listing status on the VSE and shares of another 85 companies were trading over the counter. This compares with 656 companies holding full VSE listing.

Curb exchange officials worked feverishly Thursday processing a flood of last-minute applications for listing on the new exchange. A spokesman said it was expected that almost all the 235 former interim and over-the-counter stocks would be listed for curb trading but that processing of some late applications might not be completed for several days.

Ford profit shrinks but not in Canada

DETROIT (UPI) — Ford Motor Co. reported first-half profits Wednesday that helped plunge the "Big Three's" January-to-June earnings to their lowest level in 13 years.

Overall, General Motors Corp., Chrysler Corp. and Ford reported profits for the first half slumped 70.8 per cent to $746 million.

The Big Three reported record profits of $2.55 billion last year.

Ford said its first-half profits fell 61.5 per cent with earnings of $291 million, or $3.11 a share, compared with $755 million, or $7.57 a share, for its first half of $973.

Ford said its first six-month sales totaled $11.4 billion, down about 8 per cent from last year's $12.4 billion.

President Lee Iacocca said Ford, like General Motors and Chrysler, was hard hit by inflation and a drop in car sales that followed the energy crisis.

OAKVILLE, Ont. (CP) — Ford Motor Co. of Canada Ltd. reportel Wednesday record sales and net income for both the second quarter and first half of 1974 but said second-quarter Canadian sales and earnings were lower.

Earnings for the first half were $90.8 million or $10.95 a $2.01 billion compared with share, up from $84.7 million and $10.21 in 1973.

Sales for the period were $1.86 billion for the first half last year.

Second-quarter earnings were $44 million or $5.27 a share on sales of $1.01 billion, compared with earnings of $42.3 million or $5.10 a share on sales of $967.7 million in the second quarter last year.

OPEN HOUSE

2 p.m. to 9 p.m.

THURSDAY - FRIDAY - SATURDAY

COWICHAN BAY ARMS

Corner of Wilmot and Prichard Roads

COWICHAN BAY, VANCOUVER ISLAND

40 LUXURY STRATA TITLE HOMES

FEATURING
- 30" Ranges, Frost-Free Refrigerators
- Drapes
- Underground Parking
- Wall-to-Wall Carpeting
- Washer and Dryer on Each Floor
- Concrete and Brick Construction
- Sea View
- Balconies
- Recreation Area
- Excellent Financing
- 10½% Mortgages

J. H. WHITTOME & CO. LTD., Duncan, B.C.

Exclusive Agents

For further Information and Special Appointments to View — Call 746-6161 or Evenings phone 746-5628 or 748-9817.

Puget Sound traffic

Big 'ifs' in oil predictions

SEATTLE (AP) — Up to 22 times as much oil will be carried over Washington state's waterways by 1980 as is carried now if Alaskan oil and its products move through Puget Sound on the way to the Midwest and California, says a report by University of Washington and Washington State University teams.

The report indicates that estimated oil shipments could rise to 1.4 million barrels a day in the state's marine waters by the year 2000.

The report, in preliminary draft, was submitted to the Washington State Oceanographic Institute which is studying the feasibility of having oil transferred offshore to handling facilities rather than having tankers bring the oil into Puget Sound.

Economist Robert Stokes of the University of Washington said figures in the report are tentative. He said high figures depend on whether Standard Oil of Ohio builds a pipeline from Puget Sound to Stevens Pass which would link up with pipelines east of the Rockies.

The figures also depend, he said, on whether Standard Oil of California decides around 1980 to build a 150,000-barrel-a-day refinery at a site it owns at Ferndale, near Cherry Point.

An estimated 64,000 barrels of oil a day now move to refineries on Puget Sound.

HAJK II

A lightweight double wall nylon tent ideal for backpacking. Weight: 3¾ lbs. See our complete selection of tents in our newly completed "Tent Loft."

ABC RECREATIONAL EQUIPMENT

VICTORIA: 564 YATES STREET, 384-6522
VANCOUVER:
Downtown: 557 Richards (2nd floor), 687-7885
1822 West 4th Avenue, 731-4018

Specializing in down-filled gear, backpacks, cross-country skis, snowshoes, tents and boots.

LONGHORN — FELTHAM AND SHELBOURNE
OAK BAY—2044 OAK BAY AVE. ● DUNCAN PLAZA

GRAHAM MEATS

The Brand Of Quality
FREEZER ORDER LINE, 598-2211

GRADE A STEER BEEF—Boneless
BARON of BEEF lb. 1.99

GRADE A STEER BEEF—Boneless
TOP ROUND STEAK lb. 1.99

GRADE A STEER BEEF—Boneless
SIRLOIN TIP ROAST lb. 1.89

VICTORIA'S FINEST
PURE PORK SAUSAGE lb. .95

GRADE A STEER BEEF—Boneless
RUMP ROAST lb. 1.89

FREEZER FILLER
GRADE A STEER BEEF
SHORT HIP 65 - 75 lbs. each. Tenderly aged
Includes Cutting, Wrapping, Freezing to your specifications.
1.19 LB.

PAID ADVERTISEMENT

AN OPEN LETTER TO:

SIR DENYS HICKS
President,
International Bar Association

UNITED STATES DISTRICT COURT
CENTRAL DISTRICT OF CALIFORNIA
Criminal Minutes — Arraignment

Criminal No. 10759
Date: August 14, 1972

PRESENT: HON. VENETTA S. TASSOPULOS, U.S. Magistrate

Beverly Corcoran — Arraignment Tape No.: 63
Clerk — Start No.: 585 End No.: End

U.S.A. —vs.— Alvin Leonard Glatkowski

Defendant is present on —— bond in x custody

Curtis Rappe — Alvin Michaelson
Lawrence Campbell — Counsel for Defendant
Assistant U.S. Attorney — present: x apptd —— ret.

PROCEEDINGS: ARRAIGNMENT OF THE DEFENDANT

xxx Court appoints attorney: Alvin Michaelson as counsel for the defendant.

—— Court appoints the Federal Public Defender as counsel for the defendant.

—— Filed designation of _____ as retained counsel for the defendant.

Defendant is specifically advised of his rights in exact language as contained in the "Statement of Defendant's Constitutional Rights" which the defendant has signed and filed said statement.

Defendant is arraigned and states true name is as charged in the Indictment/Information.

Defendant acknowledges receipt of a copy of the Indictment (Information) and waives reading of the same.

Court orders this case assigned to the calendar of Judge Byrne and continues matter to 2:00 p.m. this date for all further proceedings.

I hereby attest and certify on Sept. 19, 1972, that the foregoing document is a full and correct copy of the original on file in my office and in my legal custody.

CLERK, U.S. DISTRICT COURT
CENTRAL DISTRICT OF CALIFORNIA
By _____ Deputy

Initials of Deputy Clerk: "B.C."

Dear Sir Denys:

May I respectfully request the attention of your members to the accompanying court record showing that a member of the California Bar, Alvin S. Michaelson, Esq., represented the defendant Alvin Leonard Glatkowski in his arraignment on August 14, 1972 in the United States. District Court at Los Angeles.

From the letter addressed to me by Mr. Michaelson it is clear that this court document is in error.

May I submit for your consideration the idea that whether or not a court record may effect adversely the interests of any defendant that an absoltue devotion to reflecting reality is the only and unqualified loyalty by which your membership may inspite confidence in the laity.

I am, Sir,

Yours respectfully,

Peter (Batman) Baxter.

ALVIN S. MICHAELSON
ATTORNEY AT LAW
9000 Sunset Boulevard, Suite 812
Los Angeles, California 90069
Telephone 278-4984

September 15, 1972

Mr. Peter "Batman Baxter
1019 Florida Street
Los Angeles, California 90017

Dear Mr. Baxter:

I am in receipt of your recent letter concerning Mr. Glatkowski. This is to inform you that at no time have I ever represented Mr. Glatkowski. I appeared in the Maristrates Court on the day of Mr. Glatkowski's arraignment as counsel who would be appointed in the event that Mr. Glatkowski did not have counsel of his own.

At that time I was informed that Mr. Glatkowski retained Michael Hannon and therefore the Court immediately relieved me of any representation and I never acted for Mr. Glatkowski in any way, shape or form.

I trust that this will clear up any misunderstanding that you may have.

Very truly yours,
Alvin S. Michaelson.

Inserted by Flying Officer Peter (Batman) Baxter, R.A.F. (Ret.), B.A. (Brit. Col.)
1019 Florida Street, Los Angeles, California 90017

Nanaimo air service: famine to fleet feast

By FRED CURRIE
Colonist Correspondent

NANAIMO — Until Tuesday, Nanaimo had no regular air passenger service to Vancouver. On Wednesday, in less than 24 hours, two airlines moved to fill the gap.

Pacific Coastal Airlines president Don McGillivray said Wednesday, his company's application for a licence to operate passenger service between Nanaimo and Vancouver had been approved by the Ministry of Transport.

McGillivray said he was pleased with the approval which came after nearly three years of trying.

He said the service will begin with five return trips a day on five days a week starting in about a month.

Work will begin soon on construction of a terminal building at Cassidy Airport, eight miles south of Nanaimo.

Also on Wednesday, Air West Airlines announced it will "reactivate its licence" to operate a passenger service between Nanaimo and Vancouver.

The airline, which operates seaplane services between Nanaimo and the mainland, will offer four flights a day on five days each week, and two flights on Saturdays and Sundays, starting some time this month.

The company is now seeking transport ministry approval to move a portable building to a site at the Nanaimo airport at Cassidy, to serve as a terminal building.

Mayor Frank Ney welcomed the announcements. He said Nanaimo was one of the last cities in the province to get proper air service.

The announcements, he added, have provided the encouragement needed to get started on upgrading the airfield at Cassidy. The city leases the airport from the federal government and subcontracts management of the field to Pacific Coastal Airlines. The upgrading will very likely include repairs to one of the two runways. Part of the runway has been closed for more than two years because of the poor condition of its surface.

Ney also said steps will be taken to investigate cost and other factors related to the installation of lighting for night flights. Pacific Coastal Airlines says it will operate night flights if lights are provided.

Ney also said he hoped that complaints about the lack of public toilet and telephone facilities at the airport will be corrected.

Air West Airlines will continue to operate its seaplane service between downtown Nanaimo and downtown Vancouver.

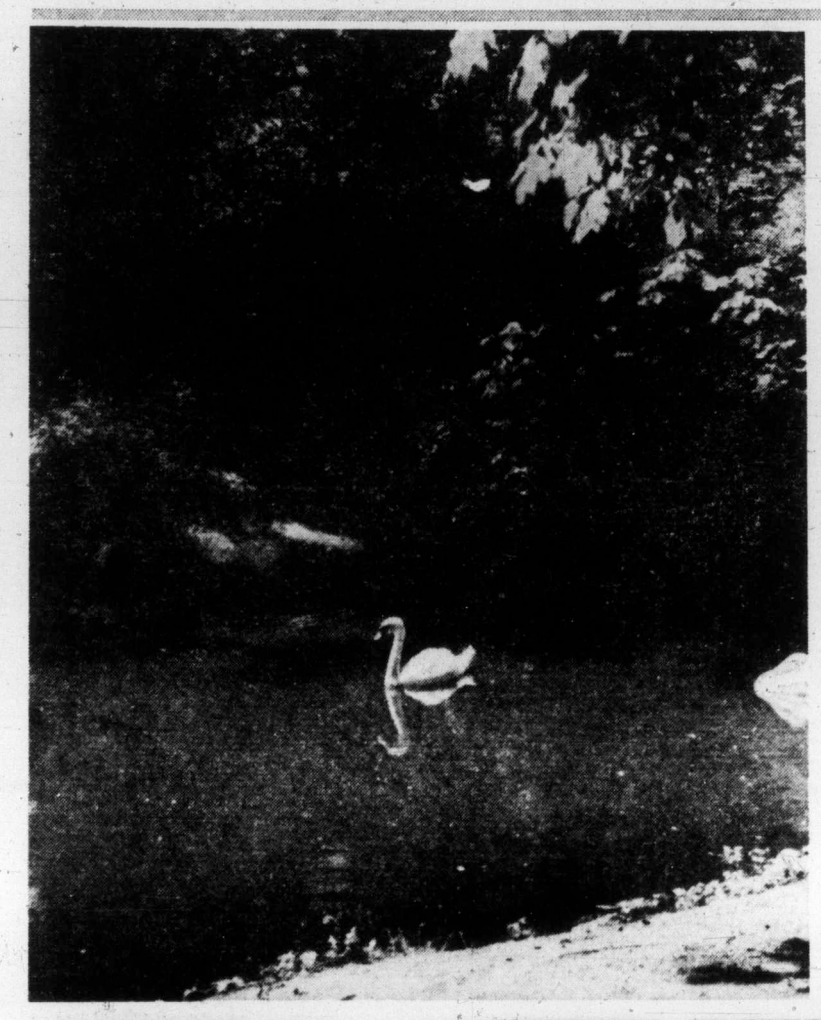

Cool pools jewels of delight

Keep it cool — is the motto these days, and Nanaimo has just the place. It's old swimming hole at base of Bowen Park falls, below. Park also has a swimming pool with lifeguard supervision. But that's a busy place. In old hole it's quiet, with lots of room for relaxation. Close by is park's duck pond, where swans, right, also play the cool-it game.

Fred Currie

Gillnetters snub craft wallowing in distress

By DON GAIN
Colonist Staff Writer

Two Greater Victoria women and a nine-year-old boy spent an hour of terror Wednesday morning in Juan de Fuca Strait while returning gillnetters ignored their signals for help.

"I've lost my faith in commercial fishermen," said Mrs. Louise Corbett, of 762 Matheson Place, Esquimalt, still shaken and angry Wednesday afternoon.

With Mrs. Corbett in her 15½-foot glass fibre boat when both motors quit about 11 a.m., were Mrs. Donna Rees and her son Gordon, 9, of 1868 Feltham, Saanich.

None stopped

The deep-V pleasure craft bobbed about in a riptide off Church Rock, between Race Rocks and Beechey Head, endangered by logs and debris, Mrs. Corbett said, and not one of at least a dozen fishboats stopped to offer help.

The fishing party left Weir's Beach Resort about 9 a.m. and shortly after 11 a.m., "we were in a riptide," Mrs. Corbett said in an interview.

"There were a lot of logs and debris about and the gillnetters were coming through, two or three at a time. With the wash from these boats we couldn't control ours."

More power

Mrs. Corbett said she had a 5 horsepower trolling motor on and switched to a 75 h.p. motor to get more power.

"The steering mechanism on the big motor jammed," she said, "and I couldn't steer it. Then I switched back to the small motor and, going through the debris, the shear pin sheared off, so I couldn't control it either. We were left helpless."

Mrs. Corbett told of waving red jackets and motioning the fishboats to come alongside, of screaming for help only to be ignored.

Red jacket

"We had a paddle with a red jacket on it. We waved it continually, meanwhile paddling with the other one trying to get close to rocks so we could go ashore."

"We had the canvas top down and I'm sure they could clearly see that there were two women and a child in the boat. It really beats me how 12 fishboats could go by and not offer help but, instead, added to our problems."

Mrs. Corbett named two of the gillnetters — the New Breed out of Vancouver and the B.C. Troller. She said she didn't get the name of its home port.

New breed

Mrs. Rees said the New Breed came close enough for her to see a woman in the wheelhouse. "But she didn't stop. She just kept on going."

She said Mrs. Corbett was up on the transom pushing logs away and it must have been evident that the craft was in trouble.

"We were just bobbing around every which way," Mrs. Rees said. "And why they came so close to us I can't imagine. They didn't have to come so close and make it worse for us. And if they didn't intend to stop and help they could have alerted somebody. They have radios."

Luckily for the fishing party, a sports fisherman came to their rescue, Mrs. Corbett said.

"This man was coming from Beechey Head and he said he had seen us from a long way away and realized we were in trouble," she said. "He came and pulled us into calm water and then I was able to fix our steering mechanism and get us underway again. We didn't get the man's name but we appreciate what he did."

Gerry Ham, former owner of Weir's Beach Resort, said the two women are not novices at fishing or handling small boats.

Old battle

"It's the thing we've been battling for years," he said. "There's no reason why commercial boats can't stay a half-mile offshore."

Instead, he went on, they go right through the area where sports fishermen are.

"This is getting progressively worse. These commercial boats are pushing their luck. One of these days they'll drown somebody."

"I don't know what they're worrying about. All the sports fishermen get are the dregs of what the commercial men leave. If the sports fishermen can't go out and get the dregs it's a dammed shame."

Scare tactics

Ham said fishboat owners deliberately steer their craft close to sports fishermen. "It's going to be a tragedy one day and then it'll be too late."

"It's time the ministry of transport put some teeth into these laws. The fishboats would lose nothing by staying half a mile offshore."

Ham said Environment Minister Jack Davis attended a meeting of the Amalgamated Conservation Society and federal fisheries officials in The Empress in February and promised to appeal to commercial fishermen to use more caution in waters where sports fishermen congregate. If this obtained no results, some form of enforcement was to have been set up.

"Nothing's happened yet," he said.

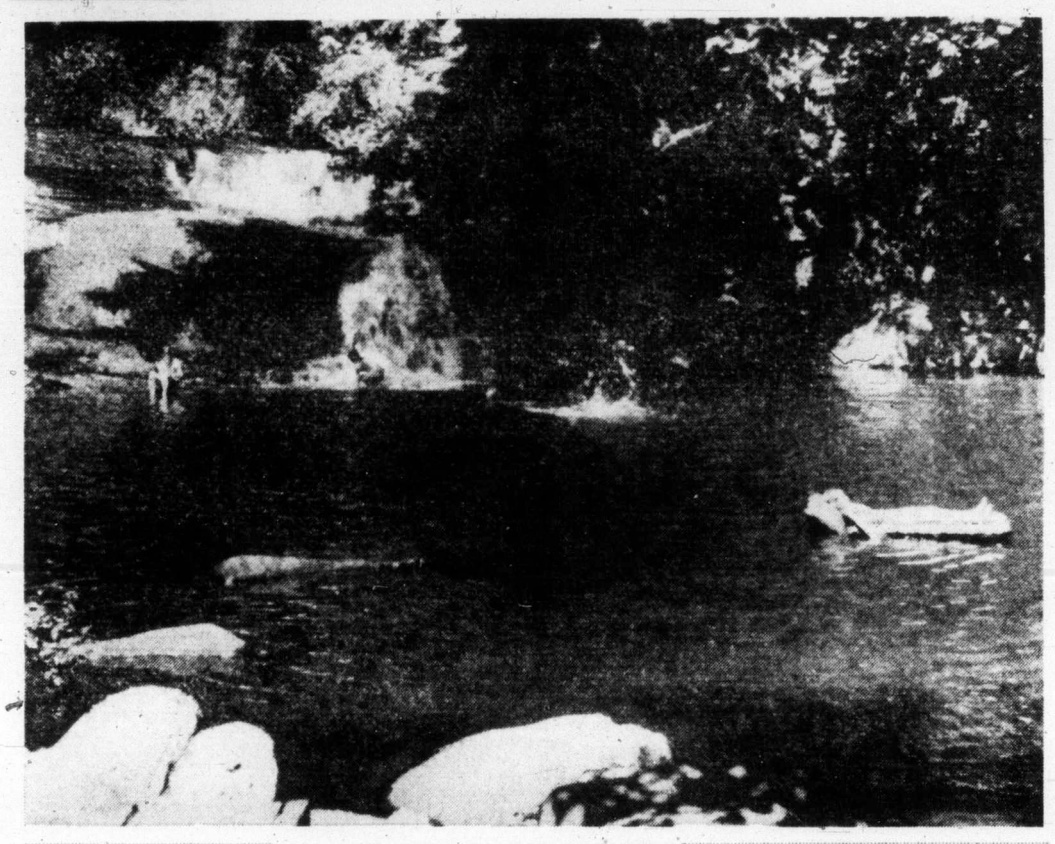

Airline up in air over PWA toehold

PORT McNEILL — The president of a small airline has charged that his company is limited to what Pacific Western Airlines will allow it to do.

Don Thompson, president of Alert Bay Air Services, made the charge when he asked for regional board support for his application for a licence to institute regular service between Port Hardy and Campbell River.

"We've been in operation in the north Island area since 1958," Thompson told the board, "since that time, we've grown with the area and are vitally concerned with the people and all the communities here."

Thompson said his company has traditionally served low density traffic areas such as Wakeman Sound, Thompson Sound, Echo Bay and Minstrel Island, but, to maintain the service, economics demand that it be allowed a heavy traffic route.

"We've tried before, and we've been balked by Pacific Western Airlines and by Trans-Mountain Airlines of Campbell River," he told the board. "It appears that we're only allowed to do what PWA wants us to do."

"We're here to stay, and it would be to our advantage and that of the regional district to support our application."

PWA used to have a flight from Port Hardy to Campbell River but dropped it earlier this year in favor of Comox.

The board agreed to write a letter to the Air Transport Commission supporting the ABAS application.

Planes battle flames

By LORRAINE ATHERTON
Colonist Correspondent

Two aircraft brought a small forest fire on the Malahat under control with 4,800 gallons of red goo Wednesday.

The fire started at about 3 p.m. near mile 15 of the E&N railway line and two A26 air tankers from Abbotsford arrived with loads of chemical fire retardant half an hour later, Langford forest ranger Marsh Antonelli said.

The one-acre blaze was under control within three hours. It was the most difficult-to-reach fire the Langford station has fought this summer, Antonelli said.

The fire burned through logs, snags and low vegetation including salal. Firefighters were fortunate, the ranger added, that the blaze did not spread into the Goldstream watershed.

The fire was about 300 feet above Malahat Drive. First six B.C. Forest Service firefighters on the scene had to climb up a steep rocky slope to reach the fire.

A train carried eight other firefighters and 8,000 gallons of water to within 300 feet of the fire.

A chemical fire retardant mixing plant at Patricia Bay airport was activated to supply the air tankers.

Robert Russell, a researcher with the Pacific Forest Research Centre, was at the scene and he explained that the retardant is a "slimy, gummy" substance called Phoschek which retains moisture and cuts off a fire's oxygen supply.

It is colored bright red so that pilots can see what areas have been covered.

Retardant washes away after a couple of rains, said Russell. He added that it is a good fertilizer as well.

Firehall at Langford property to be sold

The Langford firehall and the 21,500 square feet of commercially-zoned land on which it stands is to be sold, according to officials of Langford fire protection district.

The bids are returnable late in August. The district hopes to open a new hall on Millstream Road, near Colwood RCMP office, early next year.

The cost of about $300,000 for the new hall was approved May 15 when voters passed a money bylaw. The move is being made because the present hall is too small and opens on busy Goldstream Avenue.

Port Hardy to push lottery

PORT HARDY — Council has accepted an offer from deputy provincial secretary L. J. Wallace, and will act as an "indirect agent" for sales of Western Canada Lottery tickets.

"It's one of the few projects I've heard of that won't cost us money," said acting mayor Brian Welchman.

Wallace said in his letter: "The province has invited community non-profit organizations to participate as selling agencies, and wishes to extend the offer to municipal governments.

"The desire is to see as much revenue from tickets sold in a community remain in that community for the benefit of the residents."

In addition to a 35 per cent commission on tickets sold, the seller will get a bonus of 5 per cent on the cash prizes. Four lotteries a year are planned.

Council will ask the parks and recreation commission to handle the project. If it proves successful, other groups such as the firemen may be invited to take part.

Utah workers reject offer from company

PORT HARDY — Workers at Island Copper mine have voted to reject an offer by Utah Mines Ltd., following demands that a 27-month contract signed in January be renegotiated.

The miners had asked for a wage increase of $1 an hour across the board, retroactive to Jan. 13, and a cost of living allowance of one cent an hour for each .3 increase in the Statistics Canada consumer price index.

The company's counter offer was an average wage increase of 13.3 per cent effective Aug. 1, and an allowance of one cent an hour for each .5 advance in the index.

Wages for a top-rated journeyman would go from $6 to $6.80, with a further jump to $7.30 next July 1. Lowest-scale laborers would move from the present $4.44 to $5.03, then to $5.53 in July.

"What it means," said mine manager Mort Pratt, "from Aug. 1 to Dec. 31, a journeyman could be making the equivalent of $7.40 an hour which is higher than the rates established in other mines in the province in June.

"If the cost of living index in the next six months goes up at the same rate as from January to June, and there's no reason to think it won't, it will amounts to 18 cents an hour.

"The man will presumably be getting his $6.80 an hour, the 18 cents allowance, plus a tool allowance worth 12 cents an hour and a living-out allowance equal to either 30 or 15 cents an hour."

Married men maintaining homes and families outside the mine camp get an annual living out allowance of $600 a year, while single men get $300.

This is to offset the subsidy received by men living in the camp bunkhouse who receive room and board for $3 a day.

"On the same basis, thd rate will go to $7.90 for married and $7.75 for single men July 1. Lornex, at that time, will be paying $7.50," Pratt said.

The cost of living allowance would be paid in a lump sum each six months, based on the latest index figures. It would go only to those men on the payroll at the end of the period.

A major snag, as far as the miners are concerned, is that "any strike, walkout, suspension, stoppage, slowdown, sick off, study session or other interruption of work during the six month period shall void the stability bonus for the period."

The company met the men's demand to sell them gas at cost but wants to add a handling charge.

The company's chief negotiator had to go back to his San Francisco office last week but is expected to return this week to continue talks.

Negotiations are also continuing between the company and the Office and Technical Employees Union, representing clerical and other staff at the mine.

Eleven key points are at issue as the employees try to obtain their first contract.

"We want the same basic scale as the miners," said committee chairman Peter Glemnitz, "but the company's best offer so far is about $200 a month below that."

A further series of meetings started Wednesday.

The Daily Colonist.
(ESTABLISHED 1858)

SECOND NEWS SECTION VICTORIA, BRITISH COLUMBIA THURSDAY, AUGUST 1, 1974

Nanaimo air service: famine to fleet feast

By FRED CURRIE
Colonist Correspondent

NANAIMO — Until Tuesday, Nanaimo had no regular air passenger service to Vancouver. On Wednesday, in less than 24 hours, two airlines moved to fill the gap.

Pacific Coastal Airlines president Don McGillivray said Wednesday, his company's application for a licence to operate passenger service between Nanaimo and Vancouver had been approved by the Ministry of Transport.

McGillivray said he was pleased with the approval which came after nearly three years of trying.

He said the service will begin with five return trips a day on five days a week starting in about a month.

Work will begin soon on construction of a terminal building at Cassidy Airport, eight miles south of Nanaimo.

Also on Wednesday, Air West Airlines announced it will "reactivate its licence" to operate a passenger service between Nanaimo and Vancouver.

The airline, which operates seaplane services between Nanaimo and the mainland, will offer four flights a day on five days each week, and two flights on Saturdays and Sundays, starting some time this month.

The company is now seeking transport ministry approval to move a portable building to a site at the Nanaimo airport at Cassidy, to serve as a terminal building.

Mayor Frank Ney welcomed the announcements. He said Nanaimo was one of the last cities in the province to get proper air service.

The announcements, he added, have provided the encouragement needed to get started on upgrading the airfield at Cassidy. The city leases the airport from the federal government and subcontracts management of the field to Pacific Coastal Airlines. The upgrading will very likely include repairs to one of the two runways. Part of the runway has been closed for more than two years because of the poor condition of its surface.

Ney also said steps will be taken to investigate cost and other factors related to the installation of lighting for night flights. Pacific Coastal Airlines says it will operate night flights if lights are provided.

Ney also said he hoped that complaints about the lack of public toilet and telephone facilities at the airport will be corrected.

Air West Airlines will continue to operate its seaplane service between downtown Nanaimo and downtown Vancouver.

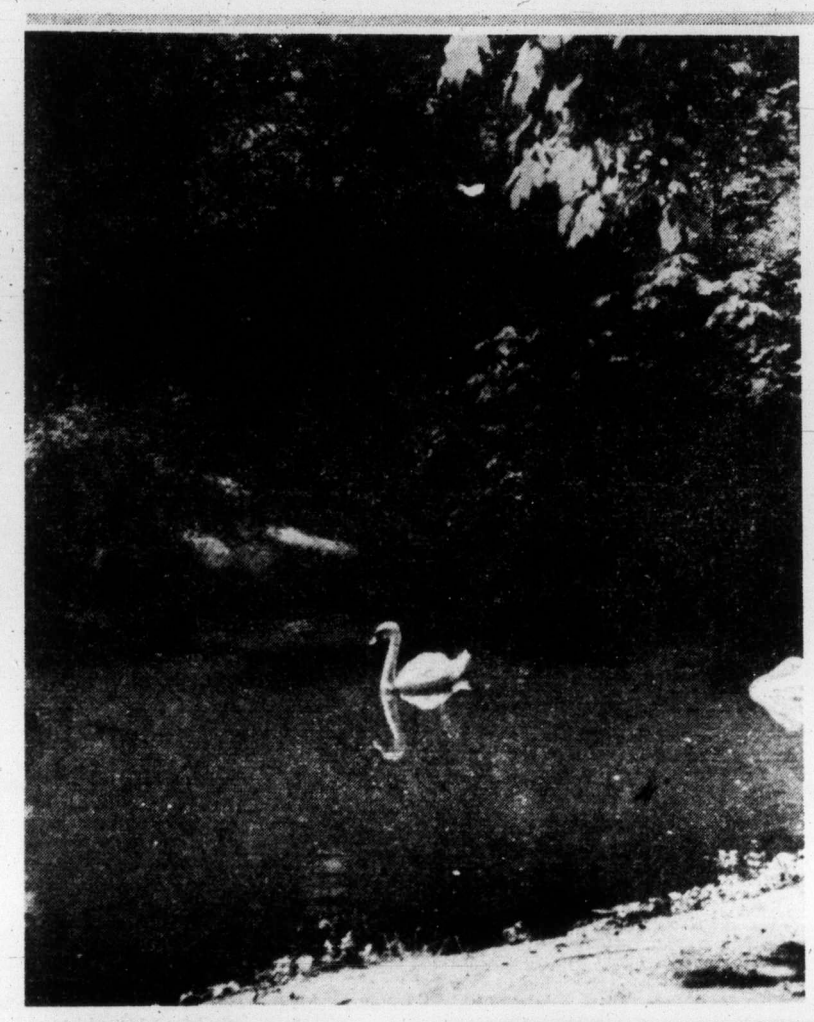

Cool pools jewels of delight

Keep it cool — is the motto these days, and Nanaimo has just the place. It's old swimming hole at base of Bowen Park falls, below. Park also has a swimming pool with lifeguard supervision. But that's a busy place. In old hole it's quiet, with lots of room for relaxation. Close by is park's duck pond, where swans, right, also play the cool-it game.

Fred Currie

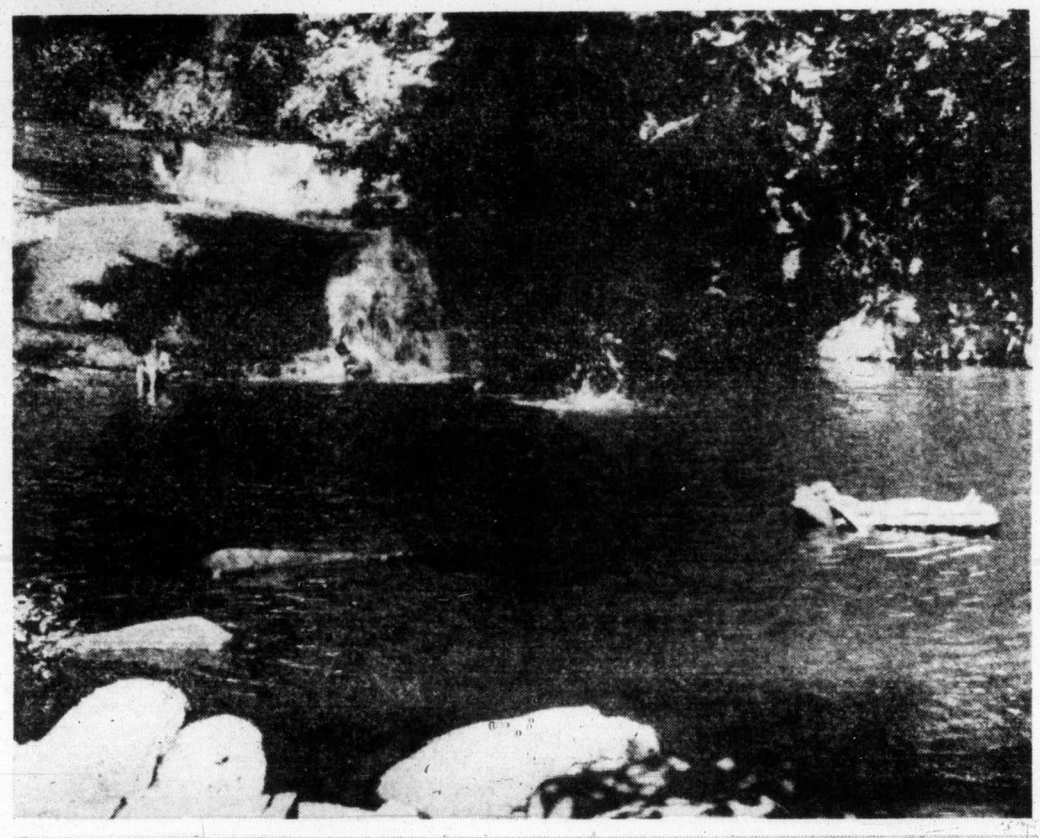

Gillnetters snub craft wallowing in distress

By DON GAIN
Colonist Staff Writer

Two Greater Victoria women and a nine-year-old boy spent an hour of terror Wednesday morning in Juan de Fuca Strait while returning gillnetters ignored their signals for help.

"I've lost my faith in commercial fishermen," said Mrs. Louise Corbett, of 762 Matheson Place, Esquimalt, still shaken and angry Wednesday afternoon.

With Mrs. Corbett in her 15½-foot glass fibre boat when both motors quit about 11 a.m., were Mrs. Donna Rees and her son Gordon, 9, of 1868 Feltham, Saanich.

None stopped

The deep-V pleasure craft bobbed about in a riptide off Church Rock, between Race Rocks and Beechey Head, endangered by logs and debris, Mrs. Corbett said, and not one of at least a dozen fishboats stopped to offer help.

The fishing party left Weir's Beach Resort about 9 a.m. and shortly after 11 a.m., "we were in a riptide," Mrs. Corbett said in an interview.

"There were a lot of logs and debris about and the gillnetters were coming through, two or three at a time. With the wash from these boats we couldn't control ours."

More power

Mrs. Corbett said she had a 5 horsepower trolling motor on and switched to a 75 h.p. motor to get more power.

"The steering mechanism on the big motor jammed," she said, "and I couldn't steer it. Then I switched back to the small motor and, going through the debris, the shear pin sheared off, so I couldn't control it either. We were left helpless."

Mrs. Corbett told of waving red jackets and motioning the fishboats to come alongside, of screaming for help only to be ignored.

Red jacket

"We had a paddle with a red jacket on it. We waved it continually, meanwhile paddling with the other one trying to get close to rocks so we could go ashore."

"We had the canvas top down and I'm sure they could clearly see that there were two women and a child in the boat. It really beats me how 12 fishboats could go by and not offer help but, instead, added to our problems."

Mrs. Corbett named two of the gillnetters — the New Breed out of Vancouver and the B.C. Troller. She said she didn't get the name of its home port.

New breed

Mrs. Rees said the New Breed came close enough for her to see a woman in the wheelhouse. "But she didn't stop. She just kept on going."

She said Mrs. Corbett was up on the transom pushing logs away and it must have been evident that the craft was in trouble.

"We were just bobbing around every which way," Mrs. Rees said. "And why they came so close to us I can't imagine. They didn't have to come so close and make it worse for us. And if they didn't intend to stop and help they could have alerted somebody. They have radios."

Luckily for the fishing party, a sports fisherman came to their rescue, Mrs. Corbett said.

"This man was coming from Beechey Head and he said he had seen us from a long way away and realized we were in trouble," she said. "He came and pulled us into calm water and then I was able to fix our steering mechanism and get us underway again. We didn't get the man's name but we appreciate what he did."

Gerry Ham, former owner of Weir's Beach Resort, said the two women are not novices at fishing or handling small boats.

Old battle

"It's the thing we've been battling for years," he said. "There's no reason why commercial boats can't stay a half-mile offshore."

Instead, he went on, they go right through the area where sports fishermen are.

"This is getting progressively worse. These commercial boats are pushing their luck. One of these days they'll drown somebody."

"I don't know what they're worrying about. All the sports fishermen get are the dregs of what the commercial men leave. If the sports fishermen can't go out and get the dreg's it's a dammed shame."

Scare tactics

Ham said fishboat owners deliberately steer their craft close to sports fishermen. "It's going to be a tragedy one day and then it'll be too late."

"It's time the ministry of transport put some teeth into these laws. The fishboats would lose nothing by staying half a mile offshore."

Ham said Environment Minister Jack Davis attended a meeting of the Amalgamated Conservation Society and federal fisheries officials in The Empress in February and promised to appeal to commercial fishermen to use more caution in waters where sports fishermen congregate. If this obtained no results, some form of enforcement was to have been set up.

"Nothing's happened yet," he said.

Airline up in air over PWA toehold

PORT McNEILL — The president of a small airline has charged that his company is limited to what Pacific Western Airlines will allow it to do.

Don Thompson, president of Alert Bay Air Services, made the charge when he asked for regional board support for his application for a licence to institute regular service between Port Hardy and Campbell River.

"We've been in operation in the north Island area since 1958," Thompson told the board "since that time, we've grown with the area and are vitally concerned with the people and all the communities here."

Thompson said his company has traditionally served low density traffic areas such as Wakeman Sound, Thompson Sound, Echo Bay and Minstrel Island, but, to maintain the service, economics demand that it be allowed a heavy traffic route.

"We've tried before, and we've been balked by Pacific Western Airlines and by Trans-Mountain Airlines of Campbell River," he told the board. "It appears that we're only allowed to do what PWA wants us to do.

"We're here to stay, and it would be to our advantage and that of the regional district to support our application."

PWA used to have a flight from Port Hardy to Campbell River but dropped it earlier this year in favor of Comox.

The board agreed to write a letter to the Air Transport Commission supporting the ABAS application.

Firehall at Langford property to be sold

The Langford firehall and the 21,500 square feet of commercially-zoned land on which it stands is to be sold, according to officials of Langford fire protection district.

The bids are returnable late in August. The district hopes to open a new hall on Millstream Road, near Colwood RCMP office, early next year.

The cost of about $300,000 for the new hall was approved May 15 when voters passed a money bylaw. The move is being made because the present hall is too small and opens on busy Goldstream Avenue.

Planes battle flames

By LORRAINE ATHERTON
Colonist Correspondent

Two aircraft brought a small forest fire on the Malahat under control with 4,800 gallons of red goo Wednesday.

The fire started at about 3 p.m. near mile 15 of the E&N railway line and two A26 air tankers from Abbotsford arrived with loads of chemical fire retardant half an hour later, Langford forest ranger Marsh Antonelli said.

The one-acre blaze was under control within three hours. It was the most difficult-to-reach fire the Langford station has fought this summer, Antonelli said.

The fire burned through logs, snags and low vegetation including salal. Firefighters were fortunate, the ranger added, that the blaze did not spread into the Goldstream watershed.

The fire was about 300 feet above Malahat Drive. First six B.C. Forest Service firefighters on the scene had to climb up a steep rocky slope to reach the fire.

A train carried eight other firefighters and 8,000 gallons of water to within 300 feet of the fire.

A chemical fire retardant mixing plant at Patricia Bay airport was activated to supply the air tankers.

Robert Russell, a researcher with the Pacific Forest Research Centre, was at the scene and he explained that the retardant is a "slimy, gummy" substance called Phoschek which retains moisture and cuts off a fire's oxygen supply.

It is colored bright red so that pilots can see what areas have been covered.

Retardant washes away after a couple of rains, said Russell. He added that it is a good fertilizer as well.

Port Hardy to push lottery

PORT HARDY — Council has accepted an offer from deputy provincial secretary L. J. Wallace, and will act as an "indirect agent" for sales of Western Canada Lottery tickets.

"It's one of the few projects I've heard of that won't cost us money," said acting mayor Brian Welchman.

Wallace said in his letter: "The province has invited community non-profit organizations to participate as selling agencies, and wishes to extend the offer to municipal governments.

"The desire is to see as much revenue from tickets sold in a community remain in that community for the benefit of the residents."

In addition to a 35 per cent commission on tickets sold, the seller will get a bonus of 5 per cent on the cash prizes. Four lotteries a year are planned.

Council will ask the parks and recreation commission to handle the project. If it proves successful, other groups such as the firemen may be invited to take part.

Utah workers reject offer from company

PORT HARDY — Workers at Island Copper mine have voted to reject an offer by Utah Mines Ltd., following demands that a 27-month contract signed in January be renegotiated.

The miners had asked for a wage increase of $1 an hour across the board, retroactive to Jan. 13, and a cost of living allowance of one cent an hour for each .3 increase in the Statistics Canada consumer price index.

The company's counter offer was an average wage increase of 13.3 per cent effective Aug. 1, and an allowance of one cent an hour for each .5 advance in the index.

Wages for a top-rated journeyman would go from $6 to $6.80, with a further jump to $7.30 next July 1. Lowest-scale laborers would move from the present $4.44 to $5.03, then to $5.53 in July.

"What it means," said mine manager Mort Pratt, "from Aug. 1 to Dec. 31, a journeyman could be making the equivalent of $7.40 an hour which is higher than the rates established in other mines in the province in June.

"If the cost of living index in the next six months goes up at the same rate as from January to June, and there's no reason to think it won't, it will amounts to 18 cents an hour.

"The man will presumably be getting his $6.80 an hour, the 18 cents allowance, plus a tool allowance worth 12 cents an hour and a living-out allowance equal to either 30 or 15 cents an hour."

Married men maintaining homes and families outside the mine camp get an annual living out allowance of $600 a year, while single men get $300.

This is to offset the subsidy received by men living in the camp bunkhouse who receive room and board for $3 a day.

"On the same basis, thd rate will go to $7.90 for married and $7.75 for single men July 1. Lornex, at that time, will be paying $7.50," Pratt said.

The cost of living allowance would be paid in a lump sum each six months, based on the latest index figures. It would go only to those men on the payroll at the end of the period.

A major snag, as far as the miners are concerned, is that "any strike, walkout, suspension, stoppage, slowdown, sick off, study session or other interruption of work during the six month period shall void the stability bonus for tha period."

The company met the men's demand to sell them gas at cost but wants to add a handling charge.

The company's chief negotiator had to go back to his San Francisco office last week but is expected to return this week to continue talks.

Negotiations are also continuing between the company and the Office and Technical Employees Union, representing clerical and other staff at the mine.

Eleven key points are at issue as the employees try to obtain their first contract.

"We want the same basic scale as the miners," said committee chairman Peter Glemnitz, "but the company's best offer so far is about $200 a month below that."

A further series of meetings started Wednesday.

Protesters quit, others take over

OTTAWA (CP) — Looking pale and thin after a 17-day diet of only vitamin pills, salt tablets and water, two Ukrainian-Canadian hunger protesters were admitted to hospital Wednesday.

Andriy Bandera, 28, and Lada Hirny, 26, both of Toronto, said they were sorry they had to end their vigil outside the Soviet embassy. They entered Ottawa Civic Hospital under their doctor's orders.

Three new strikers, of non-Ukrainian origin, now in the sixth day of their fast, say they will continue protesting the Soviet imprisonment of historian Valentyn Moroz.

'Not one nickel'

EDMONTON (CP) — A lawyer for Ald. Alex Fallow suggested Wednesday that two city developers, Eskandar and Raphael Ghermezian, "don't have a nickel invested in the Westgate shopping centre."

Peter Owen was speaking at an inquiry called after Ald. Fallow said he was offered a $40,000 gift by Raphael Ghermezian because the alderman had voted in favor of the rezoning which would permit the shopping centre planned by the brothers.

Eskandar Ghermezian, however, has testified that Ald. Fallow asked for the $40,000.

"I am attempting to demonstrate that things are not as they appear to be as far as evidence that has been given by this witness concerning his dealings in the particular development (Westgate) that has triggered this whole inquiry," said Owen.

He had asked Eskandar Ghermezian what financial interests he and his brother held in the Westgate land.

Ghermezian said: "That is my business" and refused to answer the question.

Mr. Justice William Morrow of the Northwest Territories Supreme Court decided to "reserve on the decision and see how the rest of the evidence unfolds."

Earlier Wednesday, Eskandar Ghermezian testified that Ald. Ron Hayter returned a $5,000 retainer to the brothers when he learned they had a proposal coming before city council.

Town's police force:

Someone is out to get all of us

TILBURY, Ont. (CP) — A policeman in this community about 30 miles east of Windsor says he believes someone is out to get the town's seven policemen one by one.

Sergeant George Fodor, whose private car and that of Constable Douglas Gordon-Kay were set afire Monday night, said the police force had received word that "they're going to get each one of us."

Several residents told a police commission meeting attended by about 120 people they had been harassed and abused by the town's policemen.

Police Chief Wayne Radlin said his department is investigating all charges against its personnel and the results will be disclosed at a September hearing of the police commission.

"We aren't going to hide anything," said Radlin, who has been police chief in this town of 4,000 for nearly seven years. "If we find that any officer has been in the wrong, we will do something about it, even if it means replacing him."

Sgt. Fodor, who spent 8½ years with the Ontario Provincial Police, said he rad no reason to doubt the threat to the policemen, saying it came from a "reliable source" who made it clear the situation might become much worse.

SUMMER CLEARANCE of REINELL BOATS BUY NOW
EASY FINANCING
World of Pleasure
Next to the Red Lion Inn

D.G.'S auto & cycle
3244 Douglas, Victoria, 382-4012—19th and Main, Vancouver, 873-1944

SAVE 7.00
Make-Waves Tachometer
Deluxe Black and Chrome
Reg. 44.95—Sale 37.95

SAVE 6.45
Make-Saves Tachometer
Deluxe Black and Chrome
Reg. 41.50—Sale 34.95

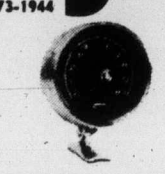
SAVE 8.00
Mr. Gasket Tachometer
Chrome Plated
Reg. 54.95—Sale 46.95

SAVE 7.00
DIXCO HAND ENGINE ANALYZER
Reg. 36.95—Sale 29.95

SAVE 25.00
Dixco Bench Model Engine Analyzer
Reg. 94.95—Sale 69.95

HOME FURNISHINGS SALE

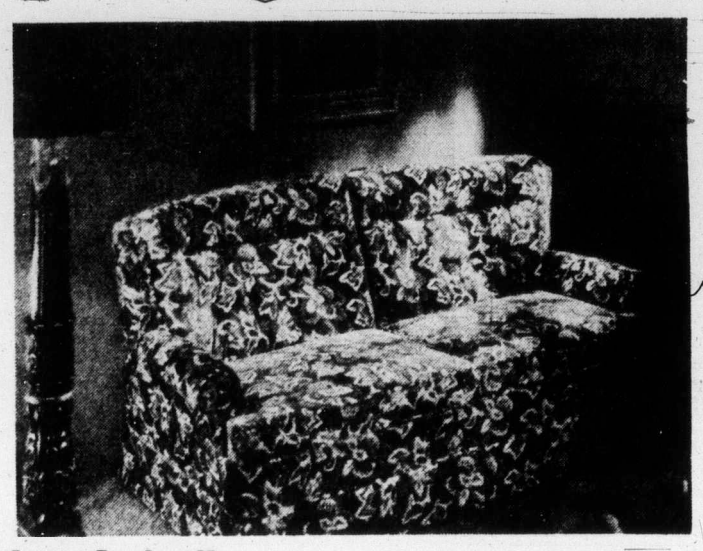

Just Arrived!
SHIPMENT OF SKLAR SOFA BEDS
They're here! The sofas that exhibit the ultimate in design and function. Best-quality mattress, TV headrest, beautiful Nylon and Herculon fabrics to choose from. Mechanism tilts forward for easy cleaning. 499.00

DO-IT-YOURSELF CARPETING
Now is certainly the time to "do over" that child's bedroom or rec. room. Our stock is really complete and prices are lower than ever! All are 12 ft. wide to make laying it easy, and all are rubber backed so they won't slip. The greatest selection of solids and multi-colors to make for a lively room!

"Irish Stripe" ..... sq. yd. 3.85
Plain Plushes, ideal for bedrooms. Soft and warm. "Companion" ..... sq. yd. 5.05
"Lucky Two" ..... sq. yd. 6.25
Harder Wearing Tweeds, ideal for boys' rooms, playrooms. "Superior" ..... sq. yd. 6.49
"Granada" ..... sq. yd. 6.19
Nylon embossed in one color — blue, a color combination to inspire smart decorating! ..... sq. yd. 5.88

LECTROHOME
Medallion Series

The Flamenco
featuring built-in 8-track

Medallion Solid State chassis with AM/FM FM stereo tuner, three-speed record changer (BSR). Performance matched SC7M2 cartridge with diamond stylus. Quality engineered high-efficiency speakers.

SPECIAL 399.00

STANDARD FURNITURE
737 YATES ST. Downtown 382-5111

Back Again!
EDDY'S
5¢ SALE

WOW!
More important than ever . . . Eddy's traditional FIVE CENT SALE! It's the big sale where you can buy clothing for only a nickel! You buy one item at the regular price, and take another item of equal value for ONLY FIVE CENTS! Items don't have to be the same thing, or even the same size . . . just equal value. Take two dresses, or a dress and suit . . . or bring a relative or friend to SHARE the BONANZA!
It's the GREATEST . . .
EDDY'S FIVE CENT SALE.
In all departments . . .
so don't miss it!

LADIES'
COATS, PANT COATS
DRESSES
PANT SUITS
SPORTSWEAR, LINGERIE
Shop the main floor . . . choose one item at regular price, take another item of equal value for only
5¢

5¢ Your Nickel Buys A Lot When You Shop at Eddy's

CHILDREN'S
SPORTSWEAR, DRESSES
PANT SUITS, JACKETS
You'll find them upstairs . . . so get ready for school. One item at regular price, another item of equal value for only
5¢

MEN'S
SLACKS, SQUALL JACKETS
CASUAL JACKETS
T-SHIRTS, SPORT SHIRTS
For men and young men, shop DOWNSTAIRS. Bring along your nickels and SAVE!

YES . . . You Can Use Your PLAN-ACCOUNT
Even at nickel prices, you can budget your payments at Eddy's.
On, Over and Under Douglas

Eddy's
FOR MEN WOMEN AND CHILDREN

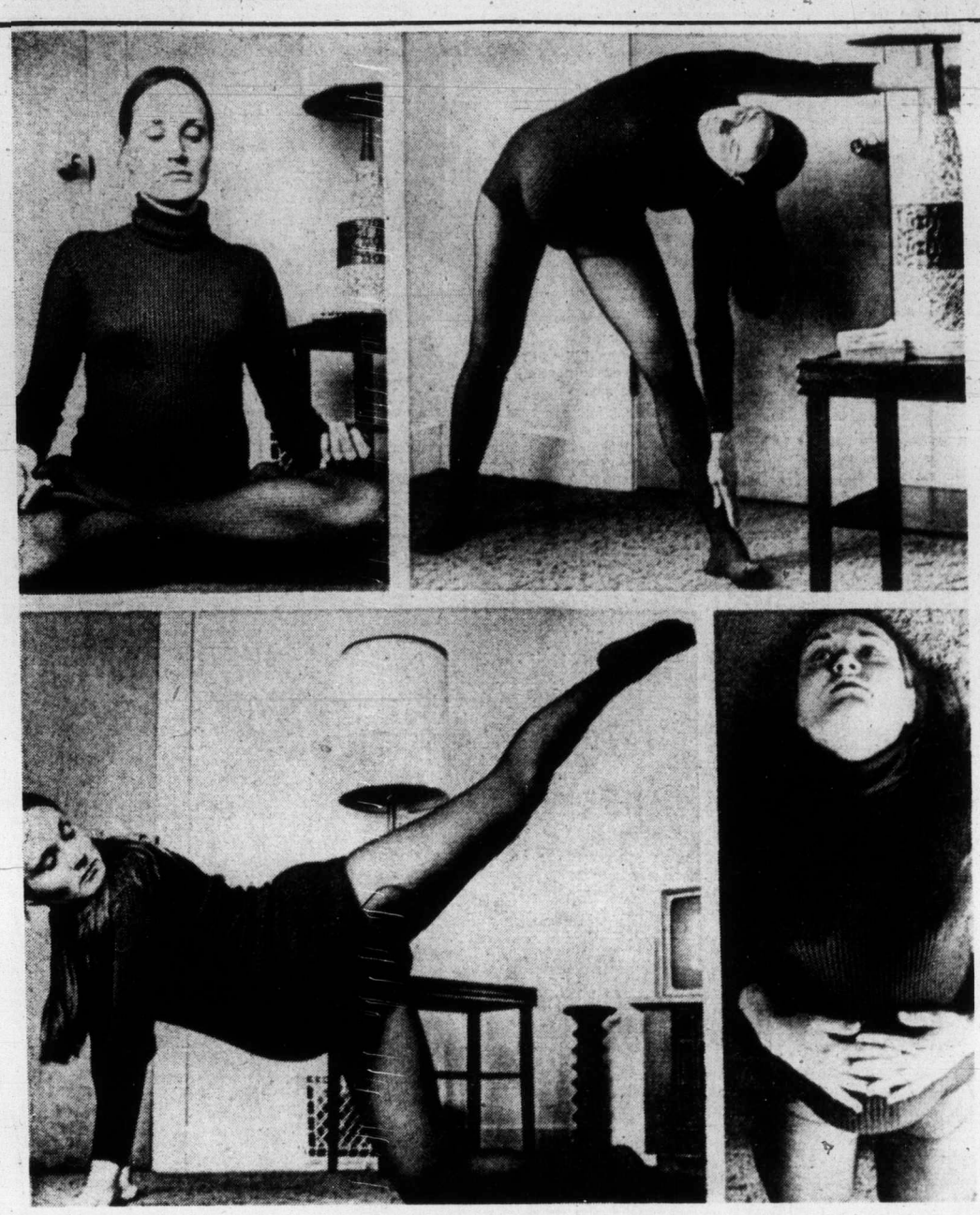

JUDY Pomatto goes through exercises in preparation for delivery of her baby. Photos were taken about a week before birth. Top left, common lotus or meditative position; top right, triangle posture; bottom left, cat stretch position; bottom right, frog position.

Yoga exercise childbirth aid

By JANET ROHAN
Colonist-Copley Service

ELGIN, Ill. — There was no room for the pregnant woman to exert herself in previous generations.

Strenuous exercises as swimming, tennis, horseback riding or even stretching were considered dangerous for the mother or child.

Today's mother is often told that she can continue activities such as those listed previously, if she is accustomed to doing them. She usually is encouraged to be active during her pregnancy. Walking is often stressed.

Judy Pomatto, a nurse, decided yoga might be helpful to her in preparation of the delivery of her second child.

Judy says she felt better "because of the yoga exercises and they were helpful with breathing. The doctor said my contractions were also more efficient, possibly because of the yoga."

She started yoga exercises soon after she became pregnant although she didn't do them seriously until about the fourth month of pregnancy. Besides taking care of her son, Jason, and keeping up with housework, she worked until the seventh month of pregnancy.

She decided to give yoga a try because "I felt my muscles had gotten out of condition after the first pregnancy and I didn't want that to happen again."

Although her schedule was hectic, she found time to keep them up, usually doing them 20 or 30 minutes after she got home from work. While she often was tired before she started her workout, she said she "had a feeling of euphoria after finishing them. Sometimes I couldn't get to sleep because I felt so energetic."

Some of the yoga exercises she did are similar to those used in prenatal breathing exercises.

About the only yoga exercise she didn't do "because of doctor's orders" was the headstand.

Judy says that during the common "lotus" or meditative position you can read, watch television, etc. "This position," she warns, "could be bad for circulation" if you did no other exercises.

She did the cat stretch position "religiously." This exercise was helpful for the pelvic muscles. She also did the "frog" position, which has a reverse pull on the spine, and one called a triangle posture.

Youthful puppeteers

Library summer program

Children and puppets filled Greater Victoria Public Library youth department Tuesday for the start of Puppet-making classes.

The course is taught by the Pumpkin Puppeteers, Ruth McGee and Pamela Schweitzer of Pender Island.

Forty-six children are registered in the Tuesday morning classes for five to 10-year-olds, but there is still room for more in Wednesday's class for 10 to 14-year-olds.

Children will learn to make puppets out of everything from paper bags to styrofoam. And they will develop characters and stories for their own performances.

The Pumpkin Puppeteers have an uninhibited attitude toward performing that children pick up quickly.

"We don't try to make-believe. We show the kids that we work the puppets, and they can do it too," explained Ms. Schweitzer.

In their shows, the puppeteers use simple hand puppets children can make and use themselves.

Instead of hiding behind a screen, the puppeteers take the puppets into the audience where children can talk to and touch them.

"Even though we are there, and they can see that we work the puppets, the children talk right to the puppets," said Ms. Schweitzer.

Favorite part of puppeteering for most children is making the puppets and acting out stories, both women agreed.

Finale for the course will be a display and performances at Open Space.

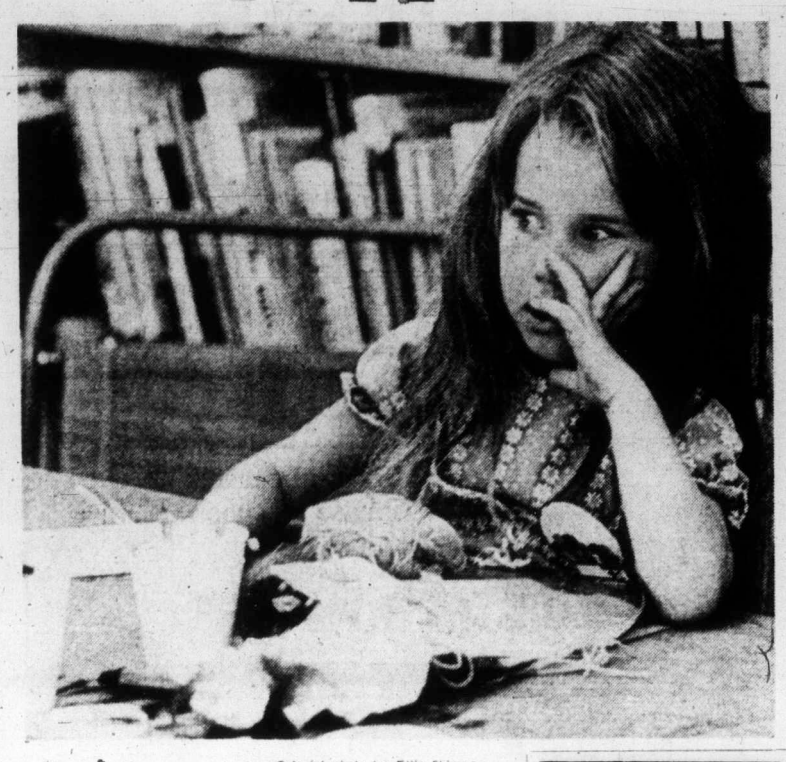

—Colonist photo by Ellis Shipman

BUDDING puppeteer, five-year-old Teresa Young takes break after completing her first puppet, a paper bag princess with long purple hair.

Ex-plantation now commune

KALUNADIYA, Sri Lanka (CP) — Forty young women are carving a 100-acre communal farm out of expropriated plantation land here as part of a government drive to change rural life. "From my own experience, this is a good idea for Ceylon," said Ives Dayamathic, a 25-year-old commune member. "What has been achieved has been tremendous."

Guides wrong

OTTAWA (CP) — Many metric conversion aids now on the market are inaccurate, says the Consumers' Association of Canada. It advises buying only those that bear the official marking — a stylized M with a maple leaf.

Montague BRIDGMAN Ltd.
China Crystal Gifts
811 Government St 383-0821

ROSE'S JEWELERS
MID-SUMMER
WATCH SALE
SAVE UP TO 1/2 ON FAMOUS MAKES
ROSE'S LTD.
PARK FREE
City Parkade on Johnson St.
Easy Terms—Layaway, Charges
1317 DOUGLAS ST. JEWELERS

THINKING OF DISNEYLAND — RENO OR BEAUTIFUL HAWAII
We depart most weekends for the above with our own escorts. We know we give you the very best so if you are thinking phone
TRAVELLERS INTERNATIONAL TOURS LTD.
INFORMATION 386-2431 BOOKINGS
REGULARS—Fall Bookings are Filling

Sebastian
THIS THURSDAY, AUGUST 1st, at 9:30 a.m.
we start our final
27 DAYS OF BARGAINS
Our entire stock ON SALE – nothing held back
Ensembles – Pantsuits – Dresses – Gowns – Plus
Our Exclusive Knitwear
Regularly priced from $46 to $245
FINAL BARGAIN PRICES: $24 to $148
Included is: Our new fall merchandise recently arrived, and the balance of spring-summer clothes, mostly half-price.
778 FORT STREET
Sorry—No charges, layaways in this sale, for 14 days only.

GOLD'S FABRICS
Fashion Fabrics for Creative People
QUALITY HOME DECORATIVE FABRICS at LOW PRICES!
Choose a fine fabric for your home and save at any of our four locations.
100% COTTON
Slipcover or drapery weight cotton with an interesting texture. Fully washable. Choose from shades of red, off-white or melon. 48" wide. Comparative values to 4.95 yard! Yard 2.39
100% Acrylic
Great value in these three decorative acrylic casements. All three in popular white and off-white combinations for smart decorating. Washable. 48" wide. Comparative values to 4.95 yard! Yard 1.99
CASEMENT
Bold, beautiful shades and textures in this 100% acrylic knitted casement. Fully washable. In lilac, red, gold, coral and green. 48" wide. Comparative values to 7.95 yard. Yard 3.88
Cotton Prints
A great collection of famous drapery and slip-cover weight cotton prints. Many color combinations from traditional florals to modern geometrics. Washable. 48"-54" wide. Comparative values to 9.95 yard. Yard 4.88
100% Cotton
One shade only in a quality drapery fabric at a forgotten price. Fully washable. Great for home or contract work in off-white. 45" wide. Comparative value to 2.95 yard. Yard 1.48
Heavy Casement
One of our finest casements in a heavy textured weave. Colors to add to any decor including peacock, harvest gold, flame and melon. 48" wide. Comparative values to 8.95 yard! Yard 3.28
All of the above values stocked in our own Victoria warehouse. Let us complete your custom drapes without delay!
GOLD'S CHARGEX
FREE PARKING AT ALL STORES
• VICTORIA: 1585 HILLSIDE AVE. (Across from Hillside Shopping Centre) Mon. to Fri. 9:30-9; Sat. 9:30-6.
• VANCOUVER: 2690 GRANVILLE AND 11TH (2 floors). 11th and Arbutus.
• NORTH VANCOUVER: 341 LONSDALE, Mon.-Wed. 9:30-6; Thurs.-Fri. 9:30-9; Sat. 9:30-6.
• SURREY: 10653 KING GEORGE HWY. (Across from Dell Shopping Centre) Mon.-Fri. 9:30-9; Sat. 9:30-6.

FINAL CLEARANCE
3 DAYS ONLY!
Munday's
Beginning Thursday, August 1, two special groups of women's shoes and sandals for 3 days only . . .
Reg. 16.00 to 26.00 — 5.00
Reg. 28.00 to 53.00 — 10.00
• Every pair a regular Munday's shoe. Come and find your size. These values will not be repeated.
BALANCE OF SALE GROUPS
AMALFI, Reg. to $50 — NOW 19.95, 27.95
FAMOLARE, Reg. to $44 — NOW 13.95, 19.95
D'ANTONELLI, Reg. to $33 — NOW 17.95, 19.95
COACH AND FOUR, Reg. $30 — NOW 15.95
FLORSHEIM, Reg. to $33 — NOW 19.95
BALLY, Reg. $40 — NOW 23.95
FERRAGAMO, Reg. to $44 — NOW 23.95
SANDALS AND CLOGS, Reg. $15 to $34 — NOW 7.95 to 19.95
Munday's
OPEN FRIDAY UNTIL 9 P.M. 1203 DOUGLAS STREET, 383-2211
ALL SALES FINAL AT SALE PRICES

Final

TELEPHONE 383-4111
CLASSIFIED 386-2121

The Daily Colonist.

Vancouver Island's Leading Newspaper Since 1858

Sunny, high 80

Weather Details On Page 2

No. 53 – 116th Year

VICTORIA, BRITISH COLUMBIA THURSDAY, AUGUST 1, 1974

15 CENTS DAILY
20 CENTS SUNDAY

Same contract as July 12

63 per cent now in favor

Woodworkers ratify pact, end unrest

The International Woodworkers of America announced Wednesday its members have ratified a new contract, ending nearly two months of labor unrest in the British Columbia coast forest industry.

The contract is the same as one rejected earlier by 275 votes.

An IWA spokesman said from Vancouver that 63.3 per cent of the ballots cast favored acceptance of the contract with Forest Industrial Relations, which represents 120 companies.

The latest vote total was 13,420 to 7,717. There are 32,000 coastal IWA members, many of whom were on vacation and did not vote, according to the spokesman.

The union, which represents loggers and millworkers on the B.C. coast, including Vancouver Island, reached the settlement with F.I.R. July 12 after the provincial government stepped in to mediate.

Before the tentative agreement, about half the IWA work force was on strike, virtually shutting down the province's multi-billion-dollar forest industries.

The IWA walkout was accompanied by wildcat strikes of pulp and paper workers, who went back to work July 14 after receiving mid-contract wage revisions. They had shut down most of the province's pulp and paper mills, including all newsprint operations, for a week.

The new IWA contract calls for a 12 per cent wage increase on a one-year pact, plus cost of living adjustments and other fringe benefits.

The agreement, still to be ratified by the companies, is retroactive to June 15, the day the last contract expired.

Meanwhile, 9,000 IWA members in the B.C. southern Interior were back on the job following ratification of their contract with Interior Forest Labor Relations.

The Interior workers had staged a five-day strike before ratifying their new pact Monday. On Wednesday, the 40 companies represented by IFIR also agreed to the new contract.

The Interior IWA pact contains basically the same terms as the one settled on by the coastal workers. The contract is retroactive to June 30. The pact raises the base rate from $4.45 an hour to $5.20.

Diamond may be forever

NEWARK, N.J. (UPI) — Police are wearying of endless jokes as they wait for a suspected thief to give up a $1,000 one-carat diamond he swallowed four days ago.

Gary Davidonovich, 27, was x-rayed Wednesday and still had the gem in his stomach, despite a three-day routine of laxatives, exercise and both soft and solid foods.

"It just keeps bouncing around," Lieut-Michael Keegan complained. "It was funny the first few days, but it's getting boring now."

Priests lose fortune

KANSAS CITY, Mo. (UPI) — The archdiocese of Reno and a congregation of Boston area priests lost control of a $25 million investment — possibly the biggest financial disaster in the history of the American Catholic church, the National Catholic Reporter said in a copyrighted story published this week.

Exactly how much was lost or what kind of an investment was involved has not been confirmed. But sources close to the two major Catholic investors were quoted as saying a massive financial rescue effort by dioceses and individuals had saved the investors from bankruptcy and the bondholders from losing money.

The Reporter said earlier this year the Chicago division of the Securities and Exchange Commission had launched an investigation into the dealings but ruled that while some illegal activity was involved, there was apparently no fraudulent intent.

"Besides, I think the SEC was reluctant to prosecute a group of priests," one SEC official was quoted as saying.

The SEC ruled that bonds sold by the archdiocese, which includes the entire state of Nevada, and the La Sallette Fathers of Attleboro, Mass., near Boston, were insufficiently backed because of investment losses of the St.

Continued on Page 11

— Colonist photo by Alex Barta

Soaking down

Chemical fire retardant plunges down from air tanker Wednesday afternoon to quell blaze on slope above Malahat Drive. One-acre fire was brought under control within three hours. See story on Page 13.

'Shameful episode in history'

Ehrlichman given stiffest penalty

Colonist - Los Angeles Times Service

WASHINGTON — Former presidential aide John Ehrlichman, convicted of conspiracy and lying in the Ellsberg break-in case, was sentenced Wednesday to a minimum of 20 months in prison. It was the stiffest penalty yet given any former White House official in connection with the Watergate scandal.

U.S. District Judge Gerhard Gesell, in pronouncing the 20 months to five years sentence, said Ehrlichman had "the major responsibility for this shameful episode in the history of our country."

Ehrlichman, 49, who had been President Nixon's domestic affairs chief and one of the most powerful figures in the administration until he was forced to resign April 30, 1973, reasserted his innocence and predicted he eventually would be "exonerated and vindicated."

Convicted Watergate burglars Gordon Liddy, Bernard Barker and Eugenio Martinez, who were also found guilty in the Ellsberg trial last month, received lesser sentences which will not extend the longer Watergate penalties imposed last year.

Liddy, already under sentence of more than 20 years in prison and a $40,000 fine, has given a concurrent sentence

Ehrlichman
... barely audible

Wednesday of one to three years. Barker and Martinez were only put on probation for three years.

Ehrlichman and the others were found guilty July 12 of conspiring to violate the civil rights of Beverly Hills, Calif., psychiatrist Lewis Fielding by breaking into his office to search for files on Daniel Ellsberg, a former patient. Ehrlichman was found guilty of three counts of lying to federal investigators, though one of these counts was later dismissed by Gesell.

Liddy, an apparent fanatic who beamed as he strode into the courtroom and who reportedly once offered to submit to assassination as proof of his loyalty, has consistently refused to talk about his activities.

Continued on Page 2

Turkish ships shell villages on Cyprus

UPI, CP

The United Nations charged Wednesday night that Turkish warships shelled two Greek villages on Cyprus earlier in the day in violation of the Geneva ceasefire. But the Soviet Union vetoed a plan to allow the UN peacekeeping force an expanded role on the island.

As Soviet Ambassador Yakov Malik cast his veto in the security council, UN Secretary General Kurt Waldheim said Turkey had asked for removal of the UN peacekeeping force from Turkish-occupied areas of Cyprus. Waldheim said he had no choice but to comply.

UN sources said these areas were presumed to include the Turkish invasion force's principal beachhead around Kyrenia to the south as well as other areas.

Malik cast his veto after rejection of his request for a two-hour recess of the security council so he could get new instructions from the Soviet government.

The proposal would have authorized Waldheim to use the UN peacekeeping force on Cyprus as provided in the Geneva agreement. It would provide for use of UN troops in the security zone to be established between the Turkish army and the Greek Cypriot national guard.

A UN spokesman said Turkish ships bombarded two Cypriot villages west of the port of Kyrenia.

Later, Cypriot Foreign Minister Dimmy Dimitriou accused Turkey of "gross violations" of the truce but said Greek Cypriot troops were under orders not to engage the Turks in battle.

"We feel the Turkish troops should return to the lines of Tuesday night," Dimitriou said. "The government has ordered all Greek Cypriot troops not to fire if fired upon and to withdraw if necessary."

Can't be allies yet arm—Ecevit

ANKARA (AP) — Turkish Premier Bulent Ecevit said Wednesday Turkey and Greece must either return to friendly relations or cease their alliance within NATO.

"We cannot be allies and yet arm against each other," Ecevit said.

Ecevit said Turkey would prefer co-operation with Greece.

The premier said Turkey will not tolerate a military buildup on the large Greek island of Rhodes or elsewhere in the chain which lies close to the southwestern Turkish coast.

"The establishment of armaments and armed forces on the Dodecanese Islands is limited by international agreements."

Grenade incident witness:

'One kid trying to pull the pin'

QUEBEC CITY (UPI) — "The guys had hand grenades and were passing them from hand to hand, examining them. I saw one kid trying to pull the pin, and a few seconds later there was an explosion."

The blast from a Second World War anti-personnel grenade killed six young cadets and injured 41 others during an explosives safety lecture at Valcartier armed forces base 15 miles from here.

Fourteen-year-old Richard Bortkiewicz, husky for his age, was one of the boys who survived Tuesday's explosion uninjured, although he was only 10 feet from the blast.

"I was sitting on the floor looking at different explosives. I stood up to stretch my legs, and that's when I heard the explosion. When I looked around there seemed to be confetti in the air. People were screaming and many were lying on the floor," he said Wednesday.

"There was a lot of blood everywhere."

An army explosives expert

Continued on Page 11

Inside today

Tenants, police battle in Rochdale — Page 3

Curb exchange begins today — Page 8

Indians condemn textbook image — Page 9

Fuel crisis ads spell out trouble — Page 10

Ojibway demands will be met — Page 11

Victoria wins B.C. Ruth title — Page 14

WHA selects team for series — Page 15

Brothers didn't invest nickel — Page 18

Mystery Ted sought in case — Page 24

City holiday down on farm — Page 28

Santa Claus trick not so simple — Names in News, 29

Curtis parleys with Socreds — Page 33

Ships will go national in U.K. — Page 34

Oak Bay area chinook spot — King Fisherman, 48

	Page
Background	5
Bridge	39
Classified	37-46
Comics	32
Crossword	40
Entertainment	20-21
Family	25-27
Finance	6, 8
King Fisherman	48
Marine calendar	23
Names in the News	29
Provincial court	23
Sport	14-17
Television	38

Nixon considers shortcut to trial

WASHINGTON (UPI) — President Nixon is considering asking the House of Representatives to impeach him without debate and move the case swiftly to a senate trial, White House spokesmen said Wednesday. Some conservative house Republicans branded the idea "offensive" and "a copout".

Nixon also made a claim of executive privilege regarding half of the 20 tape recordings he surrendered to U.S. District Judge John Sirica Tuesday under supreme court order, urging Sirica to keep portions of those tapes secret.

The White House spokesmen stressed Nixon has made no decision on the plan for shuttling the impeachment case through the house and they seemed to disagree on how seriously he is considering it. But their comments were the first public indication that Nixon might consider his case lost in the house.

Presidential speechwriter Patrick Buchanan first told newsmen that Nixon, searching for the best impeachment strategy, had taken "under active consideration" a plan to ask house Republicans to vote unanimously for impeachment without debate.

Representative David Dennis, Indiana Republican, one of Nixon's strongest defenders during the impeachment hearings, denounced the plan: "That's a cop-out and I'm against it," he said.

Representative Robert McClory, Illinois Republican, called the proposal "very offensive ... (and) demeaning for members of the house to acquiesce in."

Milk boss guilty in bribery plot

WASHINGTON (UPI) — Harold Nelson, former general manager of the largest U.S. milk co-operative, pleaded guilty Wednesday to conspiracy in a long list of alleged illegal corporate campaign contributions and the alleged bribery of former treasury secretary John Connally.

Nelson, 56, of San Antonio, was the second former official of the Associated Milk Producers, Inc., (AMPI) to plead guilty to illegal campaign contribution charges.

Chief U.S. District Judge George Hart Jr. released Nelson in the custody of his attorney pending a probationary report. The one-count charge, a felony, carries a maximum penalty of five years in prison and a $5,000 fine.

The eight-page information, filed by deputy special Watergate prosecutor Henry Ruth Jr., charged that Nelson authorized former AMPI lawyer Jake Jacobsen to give Connally $10,000 for his help in obtaining a 1971 increase in the federal price support for raw milk.

Jacobsen and Connally were indicted by a federal grand jury two days ago in connection with the alleged bribe.

Vancouver market revised

Curb exchange begins

VANCOUVER (CP) — The Vancouver Curb Exchange, a new stock market sporting familiar names and a familiar location, opens for business today.

A wholly-owned subsidiary of the Vancouver Stock Exchange (VSE), the new exchange is designed to provide a public market for previously unlisted stocks that traded on an over-the-counter basis among brokers. It is also taking over handling of trading in the stocks of some 150 companies that up to now held interim-listing status on the VSE.

For companies whose shares have been trading on an over-the-counter basis, one of the major advantages of listing on the curb exchange is that they will be able to raise capital by filing, and obtaining acceptance of, a statement of material facts rather than the more involved procedure of issuing a new prospectus.

Administratively, the curb exchange, established by the VSE with the approval of the British Columbia Securities Commission, is a separate exchange from its parent exchange. But for stockbrokers and traders, it is a case of doing business at the same familiar stand.

The curb exchange operates on the VSE trading floor. It has its own quotation board, but otherwise uses VSE facilities and, in general, follows VSE trading regulations.

Trades on the new exchange will be processed through the VSE computer and its quotations will be carried on the VSE tape used to report trading activity to stockbrokers across the country.

To be listed on the curb exhcnage, a company must have written consent from the B.C. Securities Commission and be in compliance with the B.C. Companies Act and the B.C. Securities Act and must have an acceptable transfer agent and registrar in Vancouver. In addition, the company must have at least 100 shareholders of record, exclusive of vendors, promoters, director and other insiders, with each shareholder holding at least one board lot of shares and being resident in B.C. or the Yukon Territory.

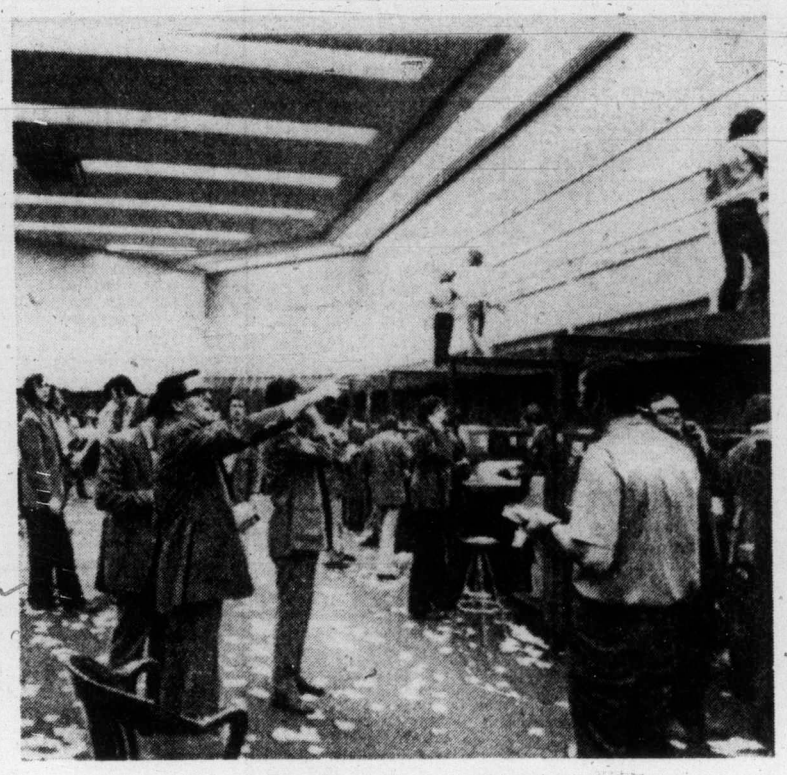

VSE trading floor does double duty now

Companies previously holding interim listing on the VSE have been transferred to the curb exchange for listing without fee. The fee for former over-the-counter companies is $2,000. This compares with the $3,000 fee required for full listing on the VSE.

Formation of the curb exchange followed a request to the VSE earlier this year from the Securities Commission concerning the Vancouver over-the-counter market, which has been bounced around for several years.

From time to time, the Vancouver Stock Exchange has taken limited control of the over-the-counter market with unlisted stocks being traded on the exchange floor.

In 1967, the VSE inaugurated the interim section, essentially designed for stocks requiring a probationary period to meet requirements for full VSE listing. It was expected that the interim section would take over almost all the unlisted trading but the over-the-counter market continued to exist and expand.

In 1972, the Broker Dealers Association was organized and undertook to supervise the trading of mining and oil stocks and the publication of quotations. At about the same time the Investment Dealers Association of Canada undertook to quote over-the-counter industrial issues and record their volume.

Early this year, it was learned that the Broker Dealers Association would cease to function after June 1 and the Securities Commission approached the exchange, asking it to assume responsibility for the quotation and policing of stocks trading over-the-counter.

Prior to establishment of the curb exchange, 150 companies held interim listing status on the VSE and shares of another 85 companies were trading over the counter. This compares with 656 companies holding full VSE listing.

Curb exchange officials worked feverishly Thursday processing a flood of last-minute applications for listing on the new exchange. A spokesman said it was expected that almost all the 235 former interim and over-the-counter stocks would be listed for curb trading but that processing of some late applications might not be completed for several days.

Ford profit shrinks but not in Canada

DETROIT (UPI) — Ford Motor Co. reported first-half profits Wednesday that helped plunge the "Big Three's" January-to-June earnings to their lowest level in 13 years.

Overall, General Motors Corp., Chrysler Corp. and Ford reported profits for the first half slumped 70.8 per cent to $746 million.

The Big Three reported record profits of $2.55 billion last year.

Ford said its first-half profits fell 61.5 per cent with earnings of $291 million, or $3.11 a share, compared with $755 million, or $7.57 a share, for its first half of $973.

Ford said its first six-month sales totaled $11.4 billion, down about 8 per cent from last year's $12.4 billion.

President Lee Iacocca said Ford, like General Motors and Chrysler, was hard hit by inflation and a drop in car sales that followed the energy crisis.

OAKVILLE, Ont. (CP) — Ford Motor Co. of Canada Ltd. reportel Wednesday record sales and net income for both the second quarter and first half of 1974 but said second-quarter Canadian sales and earnings were lower.

Earnings for the first half were $90.8 million or $10.95 a $2.01 billion compared with share, up from $84.7 million and $10.21 in 1973.

Sales for the period were $1.86 billion for the first half last year.

Second-quarter earnings were $44 million or $5.27 a share on sales of $1.01 billion, compared with earnings of $42.3 million or $5.10 a share on sales of $967.7 million in the second quarter last year.

OPEN HOUSE

2 p.m. to 9 p.m.

THURSDAY - FRIDAY - SATURDAY

COWICHAN BAY ARMS

Corner of Wilmot and Prichard Roads

COWICHAN BAY, VANCOUVER ISLAND

40 LUXURY STRATA TITLE HOMES

FEATURING
- 30" Ranges, Frost-Free Refrigerators
- Drapes
- Underground Parking
- Wall-to-Wall Carpeting
- Washer and Dryer on Each Floor
- Concrete and Brick Construction
- Sea View
- Balconies
- Recreation Area
- Excellent Financing
- 10½% Mortgages

J. H. WHITTOME & CO. LTD., Duncan, B.C.

Exclusive Agents

For further Information and Special Appointments to View — Call 746-6161 or Evenings phone 746-5628 or 748-9817.

Puget Sound traffic

Big 'ifs' in oil predictions

SEATTLE (AP) — Up to 22 times as much oil will be carried over Washington state's waterways by 1980 as is carried now if Alaskan oil and its products move through Puget Sound on the way to the Midwest and California, says a report by University of Washington and Washington State University teams.

The report indicates that estimated oil shipments could rise to 1.4 million barrels a day in the state's marine waters by the year 2000.

The report, in preliminary draft, was submitted to the Washington State Oceanographic Institute which is studying the feasibility of having oil transferred offshore to handling facilities rather than having tankers bring the oil into Puget Sound.

Economist Robert Stokes of the University of Washington said figures in the report are tentative. He said high figures depend on whether Standard Oil of Ohio builds a pipeline from Puget Sound to Stevens Pass which would link up with pipelines east of the Rockies.

The figures also depend, he said, on whether Standard Oil of California decides around 1980 to build a 150,000-barrel-a-day refinery at a site it owns at Ferndale, near Cherry Point.

An estimated 64,000 barrels of oil a day now move to refineries on Puget Sound.

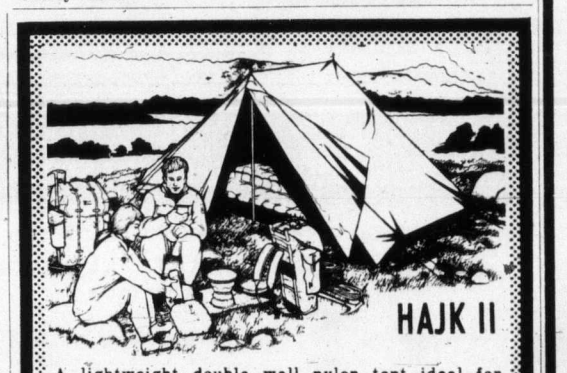

HAJK II

A lightweight double wall nylon tent ideal for backpacking. Weight: 3¾ lbs. See our complete selection of tents in our newly completed "Tent Loft."

ABC RECREATIONAL EQUIPMENT

VICTORIA: 564 YATES STREET, 384-6522

VANCOUVER:

Downtown: 557 Richards (2nd floor), 687-7885

1822 West 4th Avenue, 731-4018

Specializing in down-filled gear, backpacks, cross-country skis, snowshoes, tents and boots.

LONGHORN — FELTHAM AND SHELBOURNE

OAK BAY—2044 OAK BAY AVE. ● DUNCAN PLAZA

GRAHAM MEATS

The Brand Of Quality

FREEZER ORDER LINE, 598-2211

GRADE A STEER BEEF—Boneless
BARON of BEEF lb. 1.99

GRADE A STEER BEEF—Boneless
TOP ROUND STEAK lb. 1.99

GRADE A STEER BEEF—Boneless
SIRLOIN TIP ROAST lb. 1.89

VICTORIA'S FINEST
PURE PORK SAUSAGE lb. .95

GRADE A STEER BEEF—Boneless
RUMP ROAST lb. 1.89

FREEZER FILLER

GRADE A STEER BEEF

SHORT HIP 65 - 75 lbs. each. Tenderly aged 1.19 LB.

Includes Cutting, Wrapping, Freezing to your specifications.

PAID ADVERTISEMENT

AN OPEN LETTER TO:

SIR DENYS HICKS

President,

International Bar Association

UNITED STATES DISTRICT COURT
CENTRAL DISTRICT OF CALIFORNIA
Criminal Minutes — Arraignment

Criminal No. 10759
Date: August 14, 1972

PRESENT: HON. VENETTA S. TASSOPULOS, U.S. Magistrate

Beverly Corcoran, Clerk — Arraignment Tape No.: 63, Start No.: 585, End No.: End

U.S.A. — vs. — Alvin Leonard Glatkowski

Defendant is present on —— bond in x custody

Curtis Rappe, Lawrence Campbell, Assistant U.S. Attorney

Alvin Michaelson, Counsel for Defendant, present: x apptd → —— ret.

PROCEEDINGS: ARRAIGNMENT OF THE DEFENDANT

xxx Court appoints attorney: Alvin Michaelson as counsel for the defendant.

—— Court appoints the Federal Public Defender as counsel for the defendant.

—— Filed designation of —————— as retained counsel for the defendant.

Defendant is specifically advised of his rights in exact language as contained in the "Statement of Defendant's Constitutional Rights" which the defendant has signed and filed said statement.

Defendant is arraigned and states true name is as charged in the Indictment/Information.

Defendant acknowledges receipt of a copy of the Indictment (Information) and waives reading of the same.

Court orders this case assigned to the calendar of Judge Byrne and continues matter to 2:00 p.m. this date for all further proceedings.

I hereby attest and certify on Sept. 15, 1972, that the foregoing document is a full and correct copy of the original on file in my office and in my legal custody.

CLERK, U.S. DISTRICT COURT
CENTRAL DISTRICT OF CALIFORNIA
By —————— Deputy

Initials of Deputy Clerk: "B.C."

Dear Sir Denys:

May I respectfully request the attention of your members to the accompanying court record showing that a member of the California Bar, Alvin S. Michaelson, Esq., represented the defendant Alvin Leonard Glatkowski in his arraignment on August 14, 1972 in the United States. District Court at Los Angeles.

From the letter addressed to me by Mr. Michaelson it is clear that this court document is in error.

May I submit for your consideration the idea that whether or not a court record may effect adversely the interests of any defendant that an absolute devotion to reflecting reality is the only and unqualified loyalty by which your membership may inspite confidence in the laity.

I am, Sir,

Yours respectfully,

Peter (Batman) Baxter.

ALVIN S. MICHAELSON
ATTORNEY AT LAW
9000 Sunset Boulevard, Suite 812
Los Angeles, California 90069
Telephone 278-4984

September 15, 1972

Mr. Peter "Batman Baxter
1019 Florida Street
Los Angeles, California 90017

Dear Mr. Baxter:

I am in receipt of your recent letter concerning Mr. Glatkowski. This is to inform you that at no time have I ever represented Mr. Glatkowski. I appeared in the Magistrates Court on the day of Mr. Glatkowski's arraignment as counsel who would be appointed in the event that Mr. Glatkowski did not have counsel of his own.

At that time I was informed that Mr. Glatkowski retained Michael Hannon and therefore the Court immediately relieved me of any representation and I never acted for Mr. Glatkowski in any way, shape or form.

I trust that this will clear up any misunderstanding that you may have.

Very truly yours,

Alvin S. Michaelson.

Inserted by Flying Officer Peter (Batman) Baxter, R.A.F. (Ret.), B.A. (Brit. Col.)
1019 Florida Street, Los Angeles, California 90017

The Daily Colonist.
(ESTABLISHED 1858)

SECOND NEWS SECTION VICTORIA, BRITISH COLUMBIA THURSDAY, AUGUST 1, 1974 PAGE THIRTEEN

Land freeze in air

By DON GAIN
Colonist Staff Writer

The B.C. Land Commission's agricultural reserve plan for the Capital Region District will be restudied, chairman W. T. Lane of Burnaby said Wednesday night, but in the meantime it is still in effect.

In an interview with Lane and board chairman Jim Campbell following a meeting with regional board directors, Lane admitted there are errors in the maps which show what land in the district is included in the agricultural reserve.

Soil errors

Campbell reiterated the board's claims, made last week, that there are many errors in the way soil information was interpreted by the land commission. In some cases, land was included which the board recommended be left out and the opposite is also the case.

"We're certainly going to get some answers and make all corrections that can reasonably be made," Lane said. "I'm optimistic enough to think it won't be that bad."

Rocky ridges

Asked the cause of the errors, he replied that the Capital Region District is "one of the most difficult geological areas in the province, with its rocky ridges, gullies and islands.

"It's a terribly complicated thing to work out," he said of the regional district maps.

Asked if the $25 fee for an application to have the classification changed would still apply, Lane said that if a mistake were found, he hoped there would be "some method of streamlining" that particular detail.

Land maps

How did land commission maps in other parts of the province compare with the one for the regional district? "There are nowhere near the number of specific errors that have been voiced here," Lane said.

Regional board directors spent several hours Wednesday pointing out errors to Lane.

Campbell said later that he did not think the commission had appreciated the "degree of detail and quality of work done by the regional board."

Lane said there had been an urgent need to outline the land reserve in a short time. "One option was to put off the designation for a more refined job," he added. "Maybe more fine tuning was necessary."

Unfair deals

Campbell said he sympathized with people in the Gulf Islands who, he said, had had frustration piled on frustration because of various government freezes in the past four years. He said that, in some cases, they had been unfairly dealt with.

But he added that he was satisfied a point had been made with the land commission and he accepted the promise of a substantial review.

Lane said he didn't know how long it would take to restudy the district maps but he would put his staff on that job as soon as possible.

Sheepish sheepdog

Friendly collie turned eager-beaver earlier this week and gnawed her way to freedom through garage door. Her owner, C. J. Nast, 3075 Oakdowne, said she was left in garage for only about two hours and her actions to get out were something completely foreign to her. "She's a seven-year-old," Nast said. "She can do all sorts of tricks, but demolishing a garage door was certainly not one of them."

Gillnetters pass by women and boy drifting helplessly

By DON GAIN
Colonist Staff Writer

Two Greater Victoria women and a nine-year-old boy spent an hour of terror Wednesday morning in Juan de Fuca Strait while returning gillnetters ignored their signals for help.

"I've lost my faith in commercial fishermen," said Mrs. Louise Corbett, of 762 Matheson Place, Esquimalt, still shaken and angry Wednesday afternoon.

With Mrs. Corbett in her 15½-foot glass fibre boat when both motors quit about 11 a.m., were Mrs. Donna Rees and her son Gordon, 9, of 1868 Feltham, Saanich.

None stopped

The deep-V pleasure craft bobbed about in a riptide off Church Rock, between Race Rocks and Beechey Head, endangered by logs and debris, Mrs. Corbett said, and not one of at least a dozen fishboats stopped to offer help.

The fishing party left Weir's Beach Resort about 9 a.m. and shortly after 11 a.m., "we were in a riptide," Mrs. Corbett said in an interview.

"There were a lot of logs and debris about and the gillnetters were coming through, two or three at a time. With the wash from these boats we couldn't control ours."

More power

Mrs. Corbett said she had a 5 horsepower trolling motor on and switched to a 75 h.p. motor to get more power.

"The steering mechanism on the big motor jammed," she said, "and I couldn't steer it. Then I switched back to the small motor and, going through the debris, the shear pin sheared off, so I couldn't control it either. We were left helpless."

Mrs. Corbett told of waving red jackets and motioning the fishboats to come alongside, of screaming for help only to be ignored.

Red jacket

"We had a paddle with a red jacket on it. We waved it continually, meanwhile paddling with the other one trying to get close to rocks so we could go ashore."

"We had the canvas top down and I'm sure they could clearly see that there were two women and a child in the boat. It really beats me how 12 fishboats could go by and not offer help but, instead, added to our problems."

Mrs. Corbett named two of the gillnetters — the New Breed out of Vancouver and the B.C. Troller. She said she didn't get the name of its home port.

New breed

Mrs. Rees said the New Breed came close enough for her to see a woman in the wheelhouse. "But she didn't stop. She just kept on going."

She said Mrs. Corbett was up on the transom pushing logs away and it must have been evident that the craft was in trouble.

"We were just bobbing around every which way," Mrs. Rees said. "And why they came so close to us I can't imagine. They didn't have to come so close and make it worse for us. And if they didn't intend to stop and help they could have alerted somebody. They have radios."

Luckily for the fishing party, a sports fisherman came to their rescue, Mrs. Corbett said.

"This man was coming from Beechey Head and he said he had seen us from a long way away and realized we were in trouble," she said. "He came and pulled us into calm water and then I was able to fix our steering mechanism and get us underway again. We didn't get the man's name but we appreciate what he did."

Gerry Ham, former owner of Weir's Beach Resort, said the two women are not novices at fishing or handling small boats.

Old battle

"It's the thing we've been battling for years," he said. "There's no reason why commercial boats can't stay a half-mile offshore."

Instead, he went on, they go right through the area where sports fishermen are.

"This is getting progressively worse. These commercial boats are pushing their luck. One of these days they'll drown somebody.

"I don't know what they're worrying about. All the sports fishermen get are the dregs of what the commercial men leave. If the sports fishermen can't go out and get the dregs it's a dammed shame."

Scare tactics

Ham said fishboat owners deliberately steer their craft close to sports fishermen. "It's going to be a tragedy one day and then it'll be too late."

"It's time the ministry of transport put some teeth into these laws. The fishboats would lose nothing by staying half a mile offshore."

Ham said Environment Minister Jack Davis attended a meeting of the Amalgamated Conservation Society and federal fisheries officials in The Empress in February and promised to appeal to commercial fishermen to use more caution in waters where sports fishermen congregate. If this obtained no results, some form of enforcement was to have been set up.

"Nothing's happened yet," he said.

Planes battle flames

By LORRAINE ATHERTON
Colonist Correspondent

Two aircraft brought a small forest fire on the Malahat under control with 4,800 gallons of red goo Wednesday.

The fire started at about 3 p.m. near mile 15 of the E&N railway line and two A26 air tankers from Abbotsford arrived with loads of chemical fire retardant half an hour later, Langford forest ranger Marsh Antonelli said.

The one-acre blaze was under control within three hours. It was the most difficult-to-reach fire the Langford station has fought this summer, Antonelli said.

The fire burned through logs, snags and low vegetation including salal. Firefighters were fortunate, the ranger added, that the blaze did not spread into the Goldstream watershed.

The fire was about 300 feet above Malahat Drive. First six B.C. Forest Service firefighters on the scene had to climb up a steep rocky slope to reach the fire.

A train carried eight other firefighters and 8,000 gallons of water to within 300 feet of the fire.

A chemical fire retardant mixing plant at Patricia Bay airport was activated to supply the air tankers.

Robert Russell, a researcher with the Pacific Forest Research Centre, was at the scene and he explained that the retardant is a "slimy, gummy" substance called Phoschek which retains moisture and cuts off a fire's oxygen supply.

It is colored bright red so that pilots can see what areas have been covered.

Retardant washes away after a couple of rains, said Russell. He added that it is a good fertilizer as well.

School wall damaged by electrical blaze

An electrical fire Wednesday at Claremont senior secondary school, 4980 Wesley, Saanich, caused an estimated $1,000 damage.

Saanich Fire Chief Harold Gains said the fire started shortly after 8:30 a.m. when a thermostat governing heating and air conditioning units failed, causing wiring to burn.

"It was fortunate the fire occurred during the morning when the janitorial staff was there to report it," Gains said, "otherwise we could have lost the entire building."

Gains said damage was caused to the wall around the thermostat and to the heating and air conditioning equipment.

Strikes lead to shortage of tires

Snow could be 'disastrous'

A snowy winter could be disastrous for Victoria residents who don't own snow tires, says a Victoria tire company spokesman.

Strikes in the rubber industry, notably at Firestone, Goodyear and Uniroyal, have cut production and Victoria outlets are having difficulty getting deliveries of their orders.

However, stores with other sources of supply, such as D. and D. Tire Town, are not having difficulty in obtaining tires.

"We've ordered our winter tires and the suppliers claim we are going to get them," said a spokesman.

"They will be more expensive because of higher labor costs, and because there have been three increases in the price of materials since the beginning of the year," he added.

"I don't see a shortage here, although there may be fewer Firestone, Uniroyal and Goodyear tires available, forcing people to settle for other makes."

But spokesmen for other Victoria companies disagreed.

At Butler Tire Ltd., a spokesman said truck tires are in shorter supply than passenger vehicle tires, but the situation is tight in all fields.

"We have tires coming in all the time from back east and we are trying to do some stockpiling, but if we have an early snowfall and Victorians decide they need snow tires, they may not be available.

"The situation could become very interesting."

The Firestone spokesman put things stronger. "Disastrous" was the word he used to describe the prospect for the coming winter, especially if there is a snowfall.

Radial tires are also in short supply, he said, although at the moment there is a fairly good stock to meet normal demands.

The Uniroyal spokesman backed him up.

"There is a problem," he confirmed. "There is going to be a big shortage in radial snow tires, and there is at present a shortage of small truck tires."

He said the strike situation had been compounded by the oil situation since the materials used are a petroleum by-product.

"We had 500 snow tires in today, and we are buying all we can, but if there is a snowfall there will definitely be a shortage."

Goodyear Tire and Rubber Co. of Canada Ltd. has had 1,800 workers on strike since April 25.

Snow tire production usually starts in June, with the plant producing 15,000 tires daily in its Toronto plant.

Other plants in Valleyfield, Que., and Medicine Hat, have been unable to compensate for lost production at the strikebound Toronto plant.

Firestone Tire and Rubber Co. of Canada Ltd., in Hamilton, has had 1,200 workers on strike since Feb. 28, while Uniroyal has been hit to a lesser extent, with a shorter strike.

There have been no settlements so far in the strikes.

Airline up in air over PWA toehold

PORT McNEILL — The president of a small airline has charged that his company is limited to what Pacific Western Airlines will allow it to do.

Don Thompson, president of Alert Bay Air Services, made the charge when he asked for regional board support for his application for a licence to institute regular service between Port Hardy and Campbell River.

"We've been in operation in the north Island area since 1958," Thompson told the board. "since that time, we've grown with the area and are vitally concerned with the people and all the communities here."

Thompson said his company has traditionally served low density traffic areas such as Wakeman Sound, Thompson Sound, Echo Bay and Minstrel Island, but, to maintain the service, economics demand that it be allowed a heavy traffic route.

"We've tried before, and we've been balked by Pacific Western Airlines and by Trans-Mountain Airlines of Campbell River," he told the board. "It appears that we're only allowed to do what PWA wants us to do.

"We're here to stay, and it would be to our advantage and that of the regional district to support our application."

PWA used to have a flight from Port Hardy to Campbell River but dropped it earlier this year in favor of Comox.

The board agreed to write a letter to the Air Transport Commission supporting the ABAS application.

Labor survey

Shortage in skills

There is a strong demand for skilled tradesmen among the 1,000 jobs listed in the Victoria Manpower Job Information Centres, according to manager Stan Purdy.

The monthly survey of employers and industry, he said, shows that employment prospects will remain good for the next while.

But businessmen are cautious about the figure, worrying about spiralling costs, high interest rates and unsettled labor negotiations.

One major logging operator said the market for logs is declining owing to a falling off in export orders for lumber and plywood, probably because of high prices and a world-wide tight money situation.

At the same time local sawmills and plywood plants are experiencing a weaker demand for products, with a slump in export orders and declining prices that could mean a cut back in production.

A near record amount of construction is under way, Purdy said, according to building trades unions, and it has been impossible to provide enough framing and finishing carpenters or bricklayers.

There has, however, been a further dropoff in housing construction in the core municipalities, probably because of high financing, material and labor costs, according to Purdy.

Fire damages roof shingles

A roof fire at Philbrook's Shipyards Ltd., 2324 Harbour Road, Sidney, caused only minor damage before a shipwright put it out with a nearby extinguisher.

A spokeswoman for the shipyard said faulty wiring was suspected as the cause. Damage was contained to a few roof shingles, she said.

Saanich bans all burning

All fire permits in Central Saanich were cancelled Wednesday until further notice because of the continuing hot weather, municipal police announced. They said the ban applies to backyard fires, beach fires and all other types covered by permit.

Homeowners blasted for barring doors

By JON FERRY
Colonist Staff Writer

The I'm-all-right-Jack attitude of homeowners who block the supply of housing for young families searching for a place to live came in for a scathing attack from representatives of the Housing and Urban Development Association of Canada Wednesday.

Speaking to reporters at The Empress, the association's past president Keith Morley said that instead of automatically fighting townhouse zoning, Canadian property-holders should be educated to "accept the responsibilities of growing communities."

Morley said there tended to be a harshly-conservative attitude among some homeowners of "we don't want housing for our children, we just want to stay as we are."

He urged cities to "open up their doors" to help young families find housing. "We can't put them in the middle of the Prairies," he said.

Local association representative Chris Pike, of the Victoria Home Builders Association, noted a "stubbornness" on the part of municipal councils to rezone for townhousing.

Local politicians seem to think they have to rely on the support of the "have" voters afraid of change rather than help the "have-nots" struggling to find housing, he said.

Pike told reporters it often took as long as eight months for a townhouse project to come to public hearing.

Once there, the lone builder often faced a bevy of property-owners banded together in a ratepayer association and perhaps whipped up by a local "rabblerouser."

"We don't want these slums in the neighborhood, do we fellers," was often the ratepayer reaction to a townhouse proposal, he said.

Pike also noted that rezoning at a public hearing required a two-thirds majority of council which was often hard to achieve if ratepayer reaction was fierce.

The association is a national group of more than 5,000 people connected with the building trade who lobby the public and governments for housing improvements.

The 13-man administrative body continues its meeting today at The Empress.

President Ernie Assaly said builders were keen to cooperate with the federal government over its new assisted home ownership program.

However, Assaly said that "in most instances the cost of land made it impossible for the industry to produce a housing unit for the unrealistic price level imposed under the program."

He hoped the federal government would be quick to honor its commitment to provide a $500 bonus for the first-time new homebuyer.

Assaly said there would probably be some 240,000 Canadian housing starts this year, about 20,000 fewer than earlier predicted, because of high mortgage rates and because the government had reduced the maximum loan amounts available a month ago.

He said that while his association appreciated the government's attempts to cool inflation by reducing mortgage levels, there could be "serious repercussions" if these levels were kept down for a long time.

Assaly could foresee no reduction in mortgage interest rates — now nearing 12 per cent — nor any easing in the scarce supply of mortgage money.

"Even at interest rates which are at unprecedented levels, mortgages appear unattractive to many lenders. If the recent lending restrictions continue in effect for very long, some lending institutions may withdraw from residential mortgages altogether."

Commenting on the Victoria housing scene, Pike noted that the price of serviced lots was now beginning to ease slightly. Average cost for a 6,000 square foot lot in Gordon Head was now $20,000.